Home Edition

TELEPHONE 383-4111
CLASSIFIED 386-2121

The Daily Colonist.

Vancouver Island's Leading Newspaper Since 1858

Becoming Cloudy
★ ★ ★
Weather Details On Page 2

No. 269–113th YEAR | VICTORIA, BRITISH COLUMBIA, FRIDAY, OCTOBER 29, 1971 | 10 CENTS DAILY 20 CENTS SUNDAY

Newfoundland Heads for Stalemate

"Heard the latest Newfie joke?"

Tories May Force Minority Regime

ST. JOHN'S, Nfld. (CP) — The outcome of the Newfoundland election remained obscured today by incomplete returns and a nip-and-tuck race between Premier Joey Smallwood's Liberals and the Conservative party.

Regardless of whether Frank Moores' Conservatives actually form the next government — and that possibility still existed early today — the election marked a major breakthrough for the Tories in Smallwood country. Six cabinet minsters were among the fallen.

When counting ended for the night, both Liberals and Conservatives had elected 18 members and the splinter New Labrador party had elected one.

Liberals were leading in three ridings and the Conservatives in two, all by narrow margins.

If the five undecided seats were won by the candidates leading, the final result would be 21 seats for the Liberals, 20 for the Tories, and one for the New Labrador party.

Even if the Tories were to lose the two seats in which they led, their total of 18 would be the best showing by an opposition party since Newfoundland became a Canadian province in 1949.

There was no victory celebration in either camp Thursday night although the Conservatives were obviously overjoyed.

Moores, the new party leader, predicted another election in the near future regardless

Continued on Page 2

Smallwood
. . . major setback

Pivot Man Burgess
. . . 'I'm calling shots'

Tory Moores
. . . new vote seen

Canada Raps Big Two

'No Security' With N-Tests

- **Court removes Amchitka blast obstacle. Page 3.**

UNITED NATIONS (CP) — Canada blasted nuclear tests Thursday and succeeded in getting some fallout.

Paul St. Pierre, Canadian delegate in a General Assembly committee, said: "The superpowers are engaged in a contest poisonous, dangerous and in the ultimate, futile.

"We cannot find security in this narrow world of ours until nuclear testing and the nuclear arms race are ended."

St. Pierre, parliamentary secretary to external affairs Minister Mitchell Sharp, spoke specifically against the proposed U.S. N-test on Amchitka.

But he expanded his remarks to include France, the Soviet Union and China.

He said that if nuclear fallout from the Amchitka test goes outside U.S. territory the Americans would be violating provisions of the Partial Test Ban Treaty which forbids testing of weapons in space, the atmosphere or the ocean.

St. Pierre added: "Nuclear arms will proliferate and underground tests will continue as long as nations fear that their rivals are surpassing them in military strength.

"The Soviet Union has contributed its full share to heightening international tension, exploding no less than four nuclear devices in recent weeks, according to seismological data recorded abroad.

"France and China have not signed the Partial Test Ban Treaty and they have exploded devices in the atmosphere which have hurled radioactive poisons into the world's skies."

Ambassador Javier Perez de Cuellar of Peru said Peru had hoped that the consternation of the world and of governments would lead the U.S. to cancel the Amchitka test.

Ambassador Jacob Malik of the Soviet Union said the Soviet Union has for many years advocated the end of all nuclear tests.

"The delegation of the Soviet Union feels much in sympathy with what has been said on behalf of the Canadian government," he said.

St. Pierre gave notice that Canada will continue its fight for a full nuclear test ban when the committee discusses disarmament.

Schlesinger On Scene For N-Test

WASHINGTON (CP) — Chairman James Schlesinger of the Atomic Energy Commission plans to be on Amchitka Island for the atomic test blast scheduled there within a week.

A party of about 200 persons, including press representatives, is scheduled to be on the tiny island off the Alaska mainland for the test, 25 miles from "ground zero."

To Amchitka

Protest Vessel On Way

- **Maple Bay Viking joins Greenpeace Too. Page 41**

As environmental groups began organizing action Thursday against the U.S. N-test on Amchitka, protest vessel Greenpeace Too got underway to sail to the Aleutian island.

Greenpeace Too, manned by 30 volunteers, left New Westminster for a short fueling stop at Steveston before sailing early today.

Now registered as the Edgewater Fortune, the former Canadian minesweeper HMCS Fortune, takes over from the Phyllis Cormack which carried the original Greenpeace mission.

The two vessels were expected to rendezvous early today off northern Vancouver Island where three members of the first mission planned to transfer to the Fortune for the second trip north.

Meanwhile the Amchitka Exodus Council, formed by a group of Vancouver residents, said it plans to lead a procession of cars, campers and trailers away from Vancouver starting Monday and said similar processions are being organized in west coast cities in the United States.

A spokesman for the council said word of the planned exodus was spreading fast

Continued on Page 2

Smashing 356-244

Triumph for Heath

U.K. Votes To Join Europe

—AP

Heath: 'Confident, proud, strong'

LONDON (CP) — Prime Minister Heath won a big victory Thursday night as the House of Commons voted by 356-244 to accept the principles of entering the European Economic Community on negotiated terms 14 months from now.

The house erupted in noisy celebration as tellers reported a majority of 112 on the explosive market issue. The margin, far larger than Heath's men had anticipated, included the votes of a substantial number of Labor rebels who bolted the party line to support the entry move.

Centuries Cast Aside

Despite predictions that many members would abstain on the historic motion, the greatest since the Second World War, 600 in the 630-member Commons filed into the lobbies to voice their decision. The speaker and two deputy chairmen don't cast ballots.

Thus Britain cast aside centuries of separation from Europe, preparing to link destinies with the six-country common market. Still to come is the enabling legislation to be introduced early next year.

The size of the vote Thursday night indicated that Heath is unlikely to have much trouble getting the necessary strength for Britain to enter formally Jan. 1, 1973.

Heath later said in a statement that Britain had made its historic decision and "the British people accept the challenge.

"Let us show ourselves to that new world as we would wish it to see us — confident, proud and strong."

Wilson Big Loser

Opposition leader Harold Wilson, who had tried to rally his 289-member Labor party to oppose entry, was the big loser. He had threatened earlier in the evening, before the six-day debate ended, that if a Labor government comes to office, he would try to renegotiate the Tories' negotiated terms.

The size of the Heath majority — his party holds a 25-seat margin in the house — suggested that the Labor opposition is badly split on the issue and that Wilson will have difficulty forming a new anti-market line.

The vote came amid parliamentary rumors that a secret deal had been worked out between Tory managers and Labor rebels to ensure passage of the enabling legislation.

Deputy Labor leader Roy Jenkins, an unbending European, led the Labor rebellion amid threats that the party's leftwingers, determined anti-marketeers, would try to unseat him from his party office. Jenkins got support from Labor parliamentary chairman Douglas Houghton, 73, one of the most respected socialists in the house.

Opposition Remains

"It's one of my happiest moments," said Geoffrey Rippon, the government's chief common market negotiator, "I've fought for this for much of my life."

Denis Healey, former Labor defence minister and a strong anti-marketeer, said the enabling legislation will be fought all the way. But Rippon told reporters he is sure that Parliament will support the vital enabling bill.

European common market officials expressed joy over the decision. They had been worried over the results of the British opinion polls which indicated that a majority of the British public is opposed to European partnership. There had been much speculation that if Heath got a majority of only 30 or 40, it would be tantamount to a moral defeat.

Throughout the six-day debate many of those opposed to Market membership expressed fear that British sovereignty would be weakened and that British housewives would in effect be paying higher food prices to subsidized inefficient French farmers.

Sovereignty Secure

This concern over the possible surrender of sovereignty was echoed at the final minutes of the debate. But Heath and his minister contended that Britain will maintain a veto over any proposals that could affect the country's vital national interests.

Commons clerks later announced that 69 Labor members voted in favor of Market entry while 39 Tories voted to oppose membership.

Five of the six Liberals in the House also voted to support Heath's motion along with about five independent members. About 20 Labor members abstained from the vote but only three Tories decided to sit on the fence.

The House of Lords, which

Continued on Page 6

Bonfires, Scotch Warm Up Common Hearts

From CP

Bonfires on both sides of the English Channel and enthusiastic statements from all over Western Europe greeted the British Parliament's vote Thursday to join the European common market.

Fog dimmed the bonfire in Calais, France, where the occasion was celebrated with scotch whisky and french fries.

On the white cliffs of Dover, facing the Channel, former prime minister Harold Macmillan gathered with friends to light a huge bonfire signal to Europe that the vote was yes.

Macmillan as prime minister submitted Britain's first application in 1961.

Chancellor Willy Brandt of West Germany said Britain's entry will carry political as well as economic advantages for Europe.

He said in Bonn that the 112-vote majority in Parliament showed the decision was not weak-hearted.

Joseph Luns, the former Dutch foreign minister who led the fight to bring Britain into the market, said Parliament's vote "fills me with great joy indeed."

Luns said the vote means Britain has "finally decided to take its rightful place in Europe by joining the European community."

Comments from Canadian politicians stressed that the British decision, while expected, dramatized growing pressure on Canada to search out and nail down markets for its products.

Macmillan
. . . lights for France

Opposition Leader Robert Stanfield said Britain's move "makes it more difficult for us and we've now got to work harder to exploit our possibilities in the common market as a whole."

He described the common market as "quite protectionist" in terms of agricultural products and indicated Canada would find it more difficult to sell commodities such as wheat.

"Coming on top of the U.S. protectionist measures," said Max Saltsman, economics spokesman for the New Democratic Party, "it looks like we're being buffetted from all directions."

Skid Road Fire Fatal to Four

VANCOUVER (CP) — Four persons were believed dead and at least two injured Thursday night in a rooming house fire in the city's Skid Road district.

The fire broke out late Thursday night on the upper floors of the five-storey Skylight Hotel on East Hastings Street.

At one stage, a man stranded on the fifth floor at the rear of the building leaped for a ladder firemen were raising in his direction. He managed to grab on to the rungs and was brought down to safety.

A woman ran towards a door in an effort to enter the building, screaming: "I've got to get my father." Police hauled her back.

Irish Troops Halt Britons

BELFAST (AP) — Irish troops with guns at the alert forced British troops trying to blow up a border bridge between the two Irelands to back down Thursday.

The British troops, ordered to seal off minor roads to gunrunning guerrillas of the outlawed Irish Republican Army, withdrew after 90 tense minutes. The bridge remained intact.

The Irish claimed one end of the bridge was located inside the Irish Republic border.

In London Prime Minister Brian Faulkner of Northern Ireland said Thursday that replacement of the present Ulster government with direct rule from London would mean "a real civil war" in the troubled six counties.

Faulkner made the statement to reporters, one of whom cited to him a call for abolition of Stormont, the Ulster government, by The Spectator magazine, which in the past has spoken for some portion of Conservative opinion in Britain.

INSIDE TODAY

Nixon Hails Trade First — Page 9

Benson Retools Tax Changes — Page 14

Kosygin Extends Cuban Visit

Names in the News, 23

	Page
Bridge	34
Comics	30
Crossword	35
Entertainment	20, 21
Financial News	8, 9
Garden Notes	30
King Fisherman	29
Provincial Court	19
Sport	10, 11, 13, 17
Women	26, 27

Gorde Hunter

Scant Sympathy

TRY AS I might, I cannot bring myself to any great pitch of sympathetic outpouring for the supposed down-trodden, over-exploited professional athlete.

The book and magazine article market has been glutted with exposes of the money powers behind sport and how the lowly athlete has been short-changed, kept in bondage and left a physical wreck.

Professional organizers, like lawyer Alan Eagleson, men who make a good buck out of representing athletes like Bobby Orr, Dale Tallon, etc., scream bloody murder about the option or reserve clauses in contrqcts and seek governmental intervention to right the wrong.

THE AVERAGE NHL player is making better than $20,000 per season. Some, like Orr and Phil Esposito, are contracted for $150,000 and up. If this is peonage, please show me where to sign.

The average NHL player would have trouble making four bucks an hour on civvy street. His skills at playing a game not only give him the chance to make big money, but open doors to business opportunities that look after him long after his participating days are over.

For this he is bound to one team. That team controls his hockey career. It can trade him, send him to the minors, cut him outright. But remember too, that without some sort of option or reserve clause, the game would become a shambles in short order.

If players were allowed to jump from one team to another, to sell their services to the highest bidder without any restrictions, then it should be obvious what would happen. The rich teams would get richer and stronger, the poor would slowly sink to the bottom of the heap. There has to be some sort of option or reserve clause.

Physical damage. Certainly hockey players and football players get injured, but these players know the risk involved. Nobody holds a gun to their heads. They can quit any time the mood strikes them. Much has been made of the alleged fact that players are forced to play while injured. In 25 years of close association with sport I have seen remarkably few instances of such callous treatment.

THE CHARGE is they play only for the money and would get out if anything else worthwhile showed up. Gordie Howe is a wealthy man, he did not need to play 25 years. Johnny Unitas is a wealthy man, he continues to play. Bob Pulford is wealthy, he still plays. There will never be any tag days for Jean Beliveau, but he played until this season. They did not need the money. Most of the ones I have mentioned — and there are many more — make more outside the game than they do from the game.

The terms hockey bum, football bum, are used to describe players who hang in to the bitter end and then find themselves broke and with no skills to fall back on. Today, very few athletic bums.

LET ME give you a few for examples from Canadian football. Vic Chapman, administrative assistant to Pierre Trudeau. Don Getty, a member of Peter Lougheed's Alberta cabinet. Rollin Prather, president of an oil company. Johnny Munro, vice-president, Canada Life. Johnny Bright, high school principal. Russ Jackson, high school principal. Herb Capozzi, very rich businessman — and he made his own money, didn't get it from papa Cap. Normie Dwong, owner of large dry cleaning chain. Harvey Wylie, vice-president of a pipeline company in Houston. Normie Hill, neurosurgeon. Tex Couter, much sought-after portrait artist. Bud Marquardt, assistant general manager The Bay, Winnipeg. I could go on to the bottom of this page.

Some of the books, some of the articles, do have legitimate gripes when it comes to the using of pep pills — benzedrene. Not all players use them, but many do and the blame for his does hang on the club owners, because indirectly they know of such abuses. The trainer gets the pills through the club physician and passes them out to the players. It is stupid and should be halted, no mistake.

Professional sport is a business and run on the idea of winning and making money. Everything else is secondary. Funny, but this seems to be the idea in most business enterprises.

FOOTBALL is brutal, hockey is brutal, rugger is brutal? Damned rough to say the least and some of the TV showings aren't calculated to give our youngsters a sense of fair play. The stick swinging, fighting, etc., do nothing for the sport and happily, the NHL has at least moved to curb some of this by recent rule changes. More house-cleaning is in order.

But my original theme remains intact. The professional athlete is such by choice and he makes a very healthy buck from it. It's an over-worked quote, but certainly applicable in this instance.

"IF you can't stand the heat, stay out of the kitchen."—Harry S. Truman.

YOUR GOOD HEALTH

Really Shy of Sleep?

By G. C. THOSTESON, M.D.

Dear Dr. Thosteson: I am a man, 64, in fairly good health except for insomnia. I can take tranquilizers, sleeping capsules, or nothing at all, but try as I may, about two hours is as much sleep as I can get.

This lack of sleep makes me sick to my stomach.

I exercise, work outside, get plenty of fresh air, but nothing seems to help. — **H. E. M.**

I'll give your several thoughts on this, hoping that at least one will help you, but I wish you would give some attention to the first remark I'll make. You'll probably scoff at first, but think it over.

It is known that most people who complain of lack of sleep get more than they realize. Nurses have observed it often: patients say they can't sleep, but the nurses repeatedly find these "sleepless" patients snoozing and sometimes snoring.

I'll admit that it's not fun to wake up repeatedly; it's no fun to feel that you want to go to sleep and can't. But what actually happens in many cases is that a person is consciously awake, drops off to sleep for a time, again becomes conscious of being awake without realizing that a period of sleep has intervened.

This may be your answer.

One important factor in insomnia is psychological: depression, anxiety, and worry, often not recognized by the individual.

Stimulating beverages (coffee, tea, or any of the cola drinks, which contain caffeine) should be avoided late in the day.

Vague aches and pains can disturb sleep, but you don't mention any, except to say that loss of sleep makes you "sick to your stomach." I'd recommend having your doctor check you over in case it's the reverse.

The Weather

OCT. 29, 1971

Sunny, clouding over by afternoon; winds light, increasing to southeast 15 by noon; Thursday's precipitation nil; sunshine 9 hours 24 minutes; recorded high and low at Victoria 45 and 25; today's forecast high and low 45 and 38. Today's sunrise 7:54 a.m., sunset 6 p.m.; moonrise 3:53 p.m., moonset 2:20 a.m. Saturday outlook: cloudy.

East Coast of Vancouver Island — Sunny, clouding over by afternoon; winds increasing to southeast 20 by afternoon; Thursday's precipitation nil; recorded high and low at Nanaimo 47 and 24; forecast high and low 45 and 35. Saturday outlook: cloudy.

West Coast of Vancouver Island — Cloudy with periods of rain, winds southeast 15 to 20; forecast high and low at Tofino 45 and 37. Saturday outlook: cloudy with showers.

North Coast — Gale warning in effect; cloudy with rain. Saturday outlook: cloudy, showers.

Extended outlook, Sunday through Tuesday — Chance of showers, mostly Monday. Highs in 40s, lows 50s; lows in 30s.

READINGS

	Max.	Min.	Precip.
St. John's	47	44	Trace
Halifax	57	51	Trace
Fredericton	64	44	—
Charlottetown	62	49	—
Montreal	72	51	—
Toronto	72	50	—
North Bay	61	52	—
Thunder Bay	44	37	.12
Kenora	32	25	—
Winnipeg	30	25	Trace
Brandon	28	18	—
Regina	18	11	.02
Saskatoon	20	13	.01
Prince Albert	19	15	Trace
North Battleford	20	15	Trace
Swift Current	16	2	.06
Medicine Hat	20	4	.01
Lethbridge	20	8	—
Calgary	21	0	—
Edmonton	22	6	.01
Cranbrook	26	12	—
Castlegar	37	23	—
Penticton	37	18	—
Revelstoke	35	20	—
Princeton	29	2	—
Vancouver	44	26	—
Prince Rupert	44	28	—
Prince George	28	8	—
Kamloops	36	14	—
Whitehorse	38	20	—
Fort St. John	32	10	—
Seattle	45	30	—
Spokane	33	16	—
Portland	49	27	—
Chicago	56	47	—
New York	77	64	—
Miami	79	71	.62
San Francisco	58	42	—
Los Angeles	65	55	—
Phoenix	81	52	—
Las Vegas	33	16	—
Honolulu	81	64	—
Vernon	37	14	—
Salmon Arm	36	18	—

TIDES AT VICTORIA HARBOUR

	Time H.M.	Ht. Ft.	Time H.M.	Ht. Ft.	Time H.M.	Ht. Ft.	Time H.M.	Ht. Ft.
29	04.15	3.7	12.00	8.3	17.50	5.8	22.30	6.7
30	05.00	4.4	11.55	8.4	18.30	4.5		
31	00.15	6.8	06.00	5.3	12.30	8.7	19.10	3.1
1	01.40	7.1	06.45	6.2	12.35	9.1	19.55	1.8
2	03.25	7.5	07.25	7.0	13.00	9.4	20.35	.6
3	06.20	8.1	08.20	7.8	13.35	9.6	21.20	.2
4	07.20	8.6	09.10	8.4	13.55	9.7	22.10	.0

TIDES AT FULFORD HARBOUR

	Time H.M.	Ht. Ft.	Time H.M.	Ht. Ft.	Time H.M.	Ht. Ft.	Time H.M.	Ht. Ft.
29	05.50	4.6	13.35	11.0	19.55	6.4		
30	01.05	8.4	06.55	5.4	13.45	11.0	20.15	5.0
31	02.40	9.1	07.50	6.4	14.05	11.0	20.55	3.5
1	04.00	10.0	08.45	7.4	14.30	11.1	21.30	2.1
2	05.15	10.9	09.45	8.4	14.55	11.2	22.10	1.0
3	06.05	11.6	10.50	9.2	15.35	11.3	22.55	.4
4	07.00	12.0	11.45	9.7	16.00	11.2	23.35	.3

From Page 1

Protest

through personal contact. He said response was "exceptionally good."

And the University of British Columbia Alma Mater society expects some 30,000 high school and university students to turn out at a mass rally Nov. 3 in front of the U.S. consulate in downtown Vancouver.

The Canadian Coalition To Stop The Amchitka blast has also proposed a mass phone-in to the White House.

The Society for Pollution and Environmental Control is making arrangements with various businesses and labor organizations for a five-minute work stoppage at 11 a.m. Nov. 3.

In Victoria, the Amchitka Two protest group will meet Monday night at St. John's Anglican Parish Hall on Quadra to discuss organizing an exodus demonstration.

President Rhoda Kaellis, said its 200 members may decide instead to demonstrate in conjunction with the Student Amchitka Anti-War Committee on Wednesday.

The committee will hold a rally at Centennial Square then march to the legislative buildings to hear speakers.

B.C. New Democratic Party leader Dave Barrett, Victoria Labor Council secretary Larry Ryan and Oak Bay Mayor Frances Elford.

Victoria area's Society for Pollution and Environmental Control, will participate in the demonstration.

Newfoundland Deadlock

From Page 1

of which party was declared the winner.

Smallwood, the central political figure in Newfoundland for a quarter of a century, had no comment. He appeared to be avoiding reporters and photographers.

The possibility loomed of a minority government, with the one-man New Labroador party holding a crucial position in the next house. This was in sharp contrast to the traditional one-sided Liberal wins in previous Newfoundland provincial elections.

With ballots from 1,739 of 1,972 polls tallied, the Conservatives had 51 per cent of the vote, Liberals 45 per cent and NDP 2 per cent.

In 1966, Smallwood's Liberals captured 39 of the 42 assembly seats and a popular majority of 62 per cent.

Tom Burgess, leader of the New Labrador party, said he would side with the party prepared to give Labrador the greatest number of new facilities — starting with a highway from Blanc Sablon on the Strait of Belle Isle border between Labrador and Quebec to Goose Bay to Labrador City and through Quebec to the north shore of the St. Lawrence.

"I'm the guy that's going to call the shots and I'm going to call them hard for Labrador."

The 70-year-old premier, who fought off a challenge to his leadership two years ago, won personal victory Thursday in Placentia East, defeating Conservative William Patterson.

Never in Newfoundland provincial election history had the opposition mounted such a major offensive.

Among prominent candidates defeated were NDP leader John Connors, 26, the youngest political leader in Canada, and Finance Minister Fred Rowe, a Liberal member of the legislature since 1951. Both lost in Grand Falls to Conservative Aubrey Senior.

Mines Minister William Callahan, seeking re-election in Port au Port, suffered personal defeat as did Works Minister George Warden in Humber East.

Noel Murphy, who led the Conservatives in a bitter campaign against the Liberals in 1966, ran this time as a Liberal, losing to Moores.

Labor Minister Roy Legge was defeated by Burgess in Labrador West and Economic Development Minister John Nolan lost in Ferryland.

Justice Minister John Mahoney was defeated in Harbour Main.

The final outcome in some ridings — and perhaps the election itself — could remain in doubt until at least today because of outstanding polls. Results of special polls for university students and others living away from home were not expected to be known until today or later.

Death Near For 90,000

NEW DELHI (UPI) — The director-general of the Indian health service said Thursday tht nearly 90,000 East Pakistani children in Indian refugee camps will die in the next three weeks unless a crash program to save them is started immediately.

Dr. J. B. Srivastav told newsmen that of the four million children of nearly 10 million refugees in 500 camps in India about 115,000 suffer from acute malnutrition.

Pro Basketball

NBA
New York 112, Houston 94.
Seattle 106, Buffalo 96.
ABA
Florida 104, Carolina 91.

AMPEX
CORONA STEREO TAPE CENTRES
2340 Douglas 388-5311

IMMEDIATE DELIVERY ON THE NEW 1972 AUSTIN MINI
Now equipped with head rests, 4-speed syncromesh transmission, shoulder type seat belts, back up lights plus many other new features.
NOW ONLY $1825.00 at
PLIMLEY
1010 YATES ST. 382-9121

SUBURBAN
1971 FORD CORTINA GT
$2357
PHILCO RADIO FREE
386-6131

Bacchanalia
IS COMING
Victoria's Newest and Most Luxurious
DINING LOUNGE AND CABARET

MACDONALD'S
CHAMPIONS IN THE FURNITURE FIELD
OCTOBER
SALE

READY-MADE
DRAPES
1, 1½, 2, 2½ and 3 Widths x 84" Long. New Designs and Colors. Beautiful fabrics. Buy them TODAY, take them home TODAY!
OCTOBER SPECIAL
20% OFF

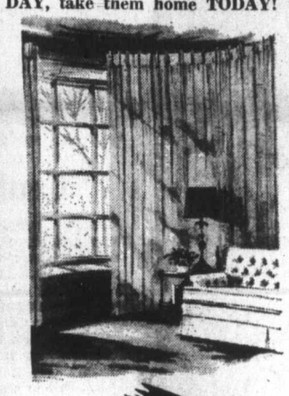

WESTINGHOUSE
AUTOMATIC SPIN-DRY WASHER
You'll love all the extra quality features of this machine. "You can be sure if it's Westinghouse." Reg. 229.95.
OCTOBER SPECIAL 209.50
EASY TERMS

19" PORTABLE COLOR TV
WESTINGHOUSE
Be ready for the Fall Shows. You can be sure you'll see them all if it's Westinghouse. Only a few left.
OCTOBER SPECIAL 479.95
EASY TERMS

LOWEST PRICES ALWAYS AT MACDONALD'S
EASY TERMS
DON'T PAY MORE - SEE MACDONALD'S

CARPETS
Extra special bargains by the yard.
Propolyene Special Sq. Yd. 6.95
Acrilan Special Sq. Yd. 7.95
BARRYMORE NYLON Shag Rubber backed. Special, Sq. Yd. 7.95

See MacDonald's for the biggest selection of
3-ROOM GROUPS
*FOR BRIDES-TO-BE, NEWLY WEDS AND NOT-SO-NEWLY WEDS
* Bedroom * Kitchen
* Living Room, from 399.50

3-PIECE WALNUT BEDROOM SUITES
TO CLEAR— OCTOBER SPECIAL, from 119.50
Easy Terms

5 AND 7-PIECE DINETTE SUITES
Our selection of 5 and 7-piece dinette suites is so large it looks like an acre of them to choose from.
OCTOBER SPECIAL, from 59.50

STORE HOURS
MON. — TUES. — THURS. — SAT.
8:30 a.m. — 5:30 p.m.
CLOSED ALL DAY WED.
FRIDAY 8:30 a.m. — 9 p.m.

NO DOWN PAYMENT
BUY NOW ON OUR EASY BUDGET PLAN AT
MACDONALD'S FURNITURE MART
WAREHOUSE DISCOUNT SALES
1420 BROAD ST. (Corner of Pandora) 383-1171
Park Free for 1 Hour on Us at the Centennial Square Parkade on Fisgard

Labor, Management Map Pulp Parley

VANCOUVER (CP) — British Columbia's pulp and paper industry will hold its first full labor-management conference here Nov. 4 and 5.

In joint announcement, the promoters of the conference said Thursday its purpose is to "provide an opportunity for discussion in an informal atmosphere, free from the pressures of collective bargaining, of problems arising in industrial relations."

Wintry Winds Strip Last Leaves in Alberta

Winds near De Winton, south of Calgary, reached 40 miles per hour this week during snowstorm that hit southern regions of Alberta. When sun rose on following day, it shone through skeletal windmill and clump of trees stripped bare of leaves.—(CP)

'Outside Its Province'

Court Clears Blast Obstacle

WASHINGTON (UPI) — A U.S. federal appeal court, saying some national security matters "lie outside its province," refused Thursday to grant conservation groups an order delaying the five-megaton nuclear weapons test set for early next month beneath Alaska's Amchitka Island.

But the three-judge panel of the U.S. Court of Appeals for the District of Columbia, in an unsigned oinion, did order the government to provide hitherto-secret official studies which allegedly conclude that environmental damage could result from the underground explosion, biggest ever planned by the United States.

The decision cleared the way for the explosion, code-named Cannikin, unless the conservation groups win a reversal from the U.S. Supreme Court. It was not known whether leaders of the coalition would appeal.

The appeals court ruled that it was "in no position at this juncture to enter a stay order that would interject the court into national security matters that lie outside its province."

The panel, headed by Chief Judge David Bazelon, first gave the government until 4 p.m. to make the study documents available to U.S. District Judge George Hart, as Hart had requested. It will be up to him to decide whether to make the material public.

'Vote Sufficient H-Blast Protest'

OTTAWA (CP) — The Commons vote against the scheduled U.S. H'bomb test blast off Alaska was the best representation possible and Prime Minister Trudeau is not considering any other protest move, the Commons was told Thursday.

External Affairs Minister Mitchelll Sharp made the statments in reply to questions about the underground test, scheduled for Amchitka in the Aleutian Islands early next month.

David MacDonald (PC—Egmont) asked whether the Canadian government would consider another protest to the U.S. since it had been reported that the device could be disarmed at any time right up to firing time.

Sharp said Trudeau had not known this when he replied to Commons questions Wednesday about the blast.

The prime minister had said then that the device apparently could not be recovered because test preparations had proceeded too far. Any protest in those circumstances would be grandstanding, the prime minister had said.

Sharp said he was sure Trudeau would want his statement about the impossibility of disarming the device corrected in the light of the later information. Trudeau was in Montreal Thursday.

MacDonald asked whether Canada had considered any joint protest with Japan and Russia, two other countries with coasts close to the test area.

SUBURBAN
1972 FORD CAPRI 1600
$2673
PHILCO RADIO FREE
386-6131

Birthday Gift
Give a whole year of worry-free motoring and travelling.
Give a BCAA Membership
B.C. Automobile Association 382-8171

Wrap yourself in fashion with myriad strands of cultured pearls. Beautiful, glowing gems from our world beneath the sea. We have many new lengths and styles in cultured pearl strands to please the most discriminating. For something special, spectacular, and solely YOU, we will create a necklace to meet your fashion needs. Let us show you the various qualities in cultured pearls, and help you select those most flattering to your complexion. Come in soon.

MEMBER AMERICAN GEM SOCIETY

New Arrivals in

CULTURED PEARL NECKLACES, From $33.75
CULTURED PEARL RINGS, from ..... $11.00 EARRINGS .. $7.50

Budget Terms

Open 9:00 to 5:30 Daily. Friday, 9:00 to 9:00

F. W. FRANCIS LTD.

1684 Douglas St. Phone 384-7611

(Kitty Corner from the Bay)

FREE PARKING in Fisgard Civic Parkade

'We'll Be Here Monday Morning'

Alberta Tribes Camp In Federal Offices

EDMONTON (CP) — About 50 Indians from three northeastern Alberta reserves have set up camp in Indian affairs department offices here and are prepared to stay until Indian Affairs Minister Jean Chretien agrees to visit their reserves.

Chief Gordon Youngchief of the Kehewin Reserve said the Indians — more are expected today — will remain despite a decision by the department to close the office until at least Monday.

"We'll be here Monday morning," he said, adding the Indians are prepared to take even more drastic steps to support their demands for improvements in education and living conditions on the three reserves.

The Indians obtained permission from Cummings Property Ltd., who lease the office space to the department, to remain in the building after the offices closed.

Murray Sutherland, assistant regional director, said his department will take no action against the Indians and did not plan to call in the police.

"I don't believe either the Indian people or ourselves would wish this (calling in the police) to happen. This group is very orderly, very polite.

"They have a point af view to presest and we must respect it."

Sutherland said he saw the issue as a political one between the minister and the Indians and that the department staff would only be aiding in communication of messages.

He had given the 65 staff members today off and told them not to return "at least until Monday."

About 100 Indians marched into the offices, on the 27th floor of the downtown CN Tower at 1 p.m. Thursday.

Tories Can Take Country—Stanfield

FREDERICTON (CP) — National Conservative Leader Robert Stanfield said Thursday he was convinced his party could defeat the Trudeau government in a federal election.

Stanfield told a news conference here the latest Gallup poll, released earlier this month, showed a "strong downward trend" in the government's popularity and he felt it had since dropped further because of the economy and unemployment.

"I'm now convinced that, not only can the Trudeau government be beaten but, our party can do it . . . it's there for us to take."

Stanfield made his comments as early returns, showing sharp Conservative gains, came in from the Newfoundland election.

The Tory chief also said it was "stupid" to encourage Soviet leaders to attack the United States from a Canadian platform.

"The sheer closeness of our two countries and the intensity of our mutual interaction, combined with the disparity between us in terms of wealth and power — all these things guarantee there will be problems in U.S.-Canadian relations."

Hoover Writes FBI 'Defence'

PRINCETON, N.J. (UPI) — A conference which opens Friday on the FBI has received a long letter from J. Edgar Hoover in which he praises the agency for innovations in humane treatment of suspected criminals and acknowledges that his controversial administration has not been without mistakes.

Hoover declined an invitation to send a representative to the two-day "nonpartisan, objective attempt to understand the structure of the FBI and its role and powers in American society."

Instead, he wrote a 3,400-word "defence" — the quotes are his — to be read at the meeting of 55 lawyers, journalists, scholars and former justice department members on the Princeton University campus, sponsored by the Woodrow Wilson school of public and international affairs.

One person was quoted in press reports as saying "the study could be criticized as being stacked against the FBI," Hoover said. The 76-year-old director of the FBI for 47 years said he recalled "the story of the frontier judge who said he would first give the defendant a fair trial and then hang him."

STANDARD STOREWIDE
ANNIVERSARY SALE
EXCITING NEW SPECIALS FOR FALL
TEAK

TEAK ROLL-TOP DESK

Hurry—hurry—hurry! They are back again. The famous roll-top desk from Sweden! Will fit perfectly into any small space. Only 35" wide. Lots of cubby holes and drawers. Too inexpensive at the store—but after all it's our Anniversary. Ideal Christmas gift, too. We will store it for you until Christmas too.

SALE 119.00

ANNIVERSARY SPECIAL

NORRONA 6-PIECE TEAK DINING ROOM SUITE

Will fit almost any dining room from L-shaped N.H.A. dining room to tiny apartment dwellings! Teak buffet 59" long with beautiful teak graining, cutlery drawer and adjustable shelves. Teak dining room table 30½"x47" extends to 83". The leaves are hidden under the table. Will seat 8 comfortable—10 with a pinch. 4 Beech side chairs stained teak—upholstered seat and back. Gorgeous colors to choose from.

ALL FOR ONLY 259.95

MARKARYD 6-PIECE TEAK DINING SUITE

Add a touch of elegance to your dining pleasure in the shape of a round table. Table has a 43¼" diameter with one 18" leaf. Teak buffet has adjustable shelves and cutlery drawer, 59" long, 4 teak side chairs with upholstered seat.

ALL FOR ONLY 281.95

Just don't know what to do with that empty space, or are your closets too full to open the doors? **We have lovely stained chests of drawers.** Various colors and sizes. 3, 4 and 7 drawer chests.

Prices as low as

39.95 to 71.95

HURRY NOW!

Quantity limited. Teak and white lacquer writing desk 39" long with 2 teak drawers. Just the thing for the kids to do school work on. Or for Mom to do her sewing.

NOW ONLY 44.95

If it's comfort in a chair you're looking for, look no more! We have just the easy chair for YOU! They rock and recline to a number of lock positions. Beautiful teak arms and legs. Adjustable headrest. Lovely colors. **Now only** 119.00

737 YATES ST. 382-5111

STANDARD FURNITURE

Success Hasn't Spoiled It . . .

Meet the new '72 Dodge Dart

Dodge Dart, the popular compact car from Dodge. There are six models—the four-door Dart sedan, and the Dart Custom four-door; the Demon Coupe and the performance-oriented Demon 340; and two hardtop models, the Swinger and Swinger Special.

On all Dart models you get these features; unitized construction, 7-stage deep dip rust-proofing, torsion-bar suspension, aluminized muffler and tailpipe, self-adjusting brakes, and fresh air heater.

There are two standard engines—the 198 cubic inch Slant Six and the 318 V8—and an optional 225 Six. The performance 340 V8 on Demon 340 features Chrysler's new electronic ignition system that eliminates the need for breaker points.

A very special option for open air buffs—a soft vinyl sliding sun roof available on Demon models.

"Victoria's Most Trusted Name"

NATIONAL CHRYSLER DODGE
Both sides of 800 Block YATES ST. • 384-8174

Prices start at
$2898.00
Tax and Licence Extra
2-Door Coupe
Delivered in Victoria

The Daily Colonist.

"An Independent Newspaper . . . The Organ of No Clique or Party"

1858 — Published every morning except Monday by The Colonist Publishers Limited at 2631 Douglas Street, Victoria, B.C. Second class mail registration number 0516. All undelivered copies or any notices respecting changes of address are to be sent to the above address. Member Audit Bureau of Circulation. — 1971

RICHARD BOWER — Publisher and Editor-in-Chief

Vietnam Peace Hope Revives

BY ALL ACCOUNTS — or rather for lack of them — it appears the war in Vietnam has slowed to the point where both sides are content to hold their positions and the only offensive action is in probing patrols.

Although the weather is generally ideal for armor, there has been little or no effort to take advantage of it. And this state of affairs has continued for some weeks.

It is a temptation to conclude that both sides are war-weary, that the lull perhaps portends overtures of one kind or another, and that in Hanoi and Saigon — as well as Washington and Peking — no one is anxious to disturb the relative calm in which negotiations could take place with some hope of success.

On the occasion of President Nguyen Van Thieu's inauguration on Monday, which is also South Vietnam's anniversary of independence, the biggest release of prisoners of war will take place. More than 600 Viet Cong will be freed and another 2,300 will be accepted into what the Saigon government calls its "open arms" program for indoctrination, followed shortly by release to their villages as agents of the administration in various fields.

All of these people are South Vietnamese who were captured while serving with Viet Cong regiments. They were reluctant soldiers, in many instances, conscripted at the point of a gun and their families held to hostage. But the amnesty is an encouraging sign, nevertheless.

Saigon sources anticipate a new peace initiative from President Thieu during the anniversary celebrations.

In Washington, Henry Kissinger, just back from Peking where he has been arranging details of President Nixon's visit to China next year, says the Vietnam war will be ended by negotiation or Vietnamization rather than by talks with Peking. That view is consistent with the expected effort by President Thieu — who needs a popular gimmick for his political future's sake.

But whether or not Mr. Kissinger believes talks in Peking can bring peace to Vietnam, there is no doubt the Chinese government's attitude will have an immense, if not decisive bearing on any future negotiations between North and South. Heretofore the Communist Chinese position has been uncompromising, even to the point of disapproval of the so-called Paris peace talks. And aid of all sorts has poured into North Vietnam, tanks, aircraft, guns and rockets, as well as the artisans and advisers to ensure their satisfactory adaptation.

Meanwhile, the revolutionary campaign, fronted by the inappropriately named liberationists, has been progressing in Laos, Cambodia, Thailand, Burma, and latterly, Malaya, this, too, supported by if not originating in Red China.

Peking, of course, has long been insulated against effective question or criticism in an isolation not altogether without advantages.

Now, if Peking sends diplomats to New York, they will be exposed to demands for explanation of policy which has been for years aimed at subversion and civil war to extend Mao Tse-tung's kind of communism. These gentlemen, and the machinations of their government, will be under a spotlight where once they worked in the shadow. It could be that this will prove a healthful sort of exposure.

The world will see, presently, whether Peking rightly belongs in the membership of a peace-keeping body like the United Nations; or whether that forum will be used simply as another outlet for revolutionary propaganda.

The Vietnam tragedy invites the intervention of China as a peace-maker rather than as a provocateur. It would be a happy surprise to see a change of attitudes.

Pipeline Confrontation

THERE HAS BEEN some confusion over the ability of other corporations including B.C. Hydro to contend simultaneously on an equal basis with Malaspina Gas Pipeline Ltd. before the Public Utilities Commission for approval of plans to build a natural gas pipeline to serve Vancouver Island. But it seems now to be at an end.

Five proposals for the pipeline were submitted in response to a provincial government invitation. Malaspina, reportedly with the highest estimated cost but deemed by the cabinet to meet best the specifications in the invitation, was given government approval to seek a PUC certificate of public convenience and necessity, required before a final cabinet decision.

B.C. Hydro, which sought to build a pipeline in a southern location at an estimated cost of $45 million, subsequently decided to apply as a prime proposer if possible to the PUC for a certificate. So did Centennial Natural Gas Pipeline, which like Malaspina had proposed a line from Williams Lake to Powell River and across the strait, the route preferred by the government, and at a lower cost than Malaspina's $97 million.

It is clear now that only Malaspina will be categorized by the PUC as a prime proposer, and that Hydro and Centennial may appear at the commission's public hearing on the Malaspina application as interveners to question the company's case for a certificate. If there is any doubt left, it is in regard to Hydro or Centennial being permitted to put before the commission (and thereby the public) their own proposals, not in the form of applications for certificates but for comparative purposes.

Whether they can — as distinctly suggested earlier this week by PUC chairman J. F. K. English — or cannot, in theory at least the chance exists that one of them may later apply successfully if the Malaspina proposal is rejected. And this together in Hydro's instance with the duty to secure the lowest possible price for a natural gas supply, should ensure that a lot of questions are asked and answered at the public hearings, out in the open where they belong.

Ottawa Offbeat

It's a Costly Bye Bye

By RICHARD JACKSON, Colonist Ottawa Bureau

SO far it's more than a whisper, but with increasing frequency in recent weeks, a hushed word is dropped quietly that the life expectancy of the government's controversial bilingualism and biculturalism program is limited.

Especially the heart and mind of the whole "Bi and Bi" concept, the language training schools operated by the Public Service Commission, an arm of the multi-branched Secretary of State Department over which presides the equally controversial Gerard Pelletier.

★ ★ ★

Five years, at most, is the length of time remaining in the life-span of the Great Language Experiment.

Nobody really believed, when Prime Minister Lester Pearson first commissioned the Royal Commission on Bilingualism and Biculturalism, that it would last forever.

But, for all practical purposes at that time, it was expected to continue indefinitely.

Especially after the commission, in one of its initial reports, warned that the nation was on the brink of breakdown and that acceptance of the two-language culture in both French and English Canada alone might save the nation from a racial disaster.

The federal government, promised Pearson, would lead the way out of the danger zone.

So the Great Language Experiment began, designed to make even aging, set-in-their-ways very senior English-speaking civil servants talk French, and upper-level French-speaking public employees talk English.

Whole families of mandarins were moved from Ottawa to Quebec for a year to live, learn and love the "French Fact."

And French families from Quebec City and Montreal were shipped to Ottawa and Toronto for Anglicizing.

Posh holiday motels, with their ski slopes for winter and their pools, golf courses and bridle paths, were leased as pads for middle-level civil servants taking "immersion courses," as they were termed, in French.

Some $12 million were invested in land and buildings for language schools in the national capital.

Then suddenly, early this year, after spending some $9 million, the "Bi and Bi" Commission called off all bets — and work — cancelling out what was to have been its final definitive report.

★ ★ ★

Not long after, out came Prime Minister Trudeau with the quick change-of-direction statement that while Canada had two basic languages, it involved more than that, being, as he put it, "a multicultural society."

The rights and privileges — along with substantial federal financial assistance — of all minority groups would be reinforced, he pledged.

And the quiet word began getting around that the pressure was off "Bi and Bi" and that the whole vast apparatus would be wound down in five years.

It has been a great make-work project for the graduates of Laval and Montreal universities manning the national capital's language schools.

It is from these academic dovecots the sounds of mourning that it soon will be all over are heard.

So what's it all cost, this Great Language Experiment?

Well, regardless of how soon "Bi and Bi" passes into history, it leaves a permanent legacy of two languages — on the working use basis — in Parliament and the headquarters offices here, at the senior level, of the government itself.

This currently requires a staff of 850 translators to process the 150 million words a year the administration speaks and writes. Cost this year: $11 million.

Add on the $9,100,000 the language schools are costing this year — $7,134,000 last year and $5,136,000 in 1969.

Most of that $9,100,000 goes to carry the language schools payroll where the staff approaches 700, most of them teaching French.

Finally, there's the "hidden cost" of the work-days lost by civil servants taking language training.

From every department, board, commission, bureau and federal agency, in answer to a series of questions asked in the Commons by Maritime Conservative MP Robert Coates, has come an accounting of the number of employees attending the many different government language schools.

A total so far of 10,552 civil servants has gone back to school. Total working hours lost from their regular government jobs for the current year alone has been calculated officially at 1,203,232.

★ ★ ★

Usually only senior civil servants get to go to language school — the training is too costly for clerks and stenos — so the average hourly pay rate should run about $10.

So add on another $12,000,000 to the cost of it all.

Total, then, for only one, the current, year of the eight the program has been running, adds up to around $32 million. Tack on the $9 million investment in the now-expired "Bi and Bi" Commission, and the $12 million capital investment in the language schools, and it comes out to better than $50 million.

And that's just the visible tip of the iceberg.

Today in History

By The Canadian Press

Citizens of Budapest celebrated 15 years ago today — in 1956 — in the belief that Russian tanks had left their city for good. Rioting had grown a week before into full-scale revolt against Russian occupying forces and Communist secret police, while nationalist Communists attempted to preserve the government and negotiate Russian withdrawal.

A week later, eight Russian divisions, seven armored, entered Budapest and put Janos Kadar in power. About 150,000 Hungarians fled into exile and Imre Nagy and Pal Maleter, leaders of the rebels, were executed.

1958 — Rescue workers at Springhill, N.S., found 12 miners alive seven days after they had been buried by a "bump."

1956 — Israeli forces invaded Egypt and moved to within 20 miles of the Suez Canal.

1923 — Turkey was proclaimed a republic.

1835 — The Morse Code was patented.

1814 — The world's first steam-powered warship was launched by Robert Fulton for the United States Navy.

1618 — Sir Walter Raleigh was executed.

"But comrade — you must have something to tell us about, other than Bonanza, Bewitched, The Avengers . . ."

OUR READERS' VIEWS

To be considered for publication in whole or in part, letters must be on subjects of general interest, and if signed with pen-names, must be accompanied by writer's name and address. Preference will be given to those that are brief.

Thetis Housing

WE would appreciate space to make a few comments relative to the proposed subdivision on the borders of city-owned Upper Thetis Lake.

The original plan of the developers had been for a subdivision for approximately 600 houses plus schools, stores, etc., but approval of this plan was not forthcoming. However, the area is zoned for a subdivision consisting of 10-acre lots, and it is now the intention of the developers to proceed on this basis if approval is given by the provincial highways department.

We feel that should this take place it will be only a matter of time before restrictions are relaxed and the 10-acre parcels will be further subdivided, bringing about the same situation as would exist if the original plan had been proceeded with.

Approximately 245 acres of the land in question drain into Upper Thetis Lake and this would result in pollution of the Thetis lakes. Furthermore, as the boundaries of the subdivision are only approximately 100 yards from Upper Thetis Lake, it would also bring about pollution of this entire beautiful natural area by influx of people.

It is the opinion of the 700 members of Thetis Park Nature Sanctuary Association that the only way to preserve the natural aspects of Upper Thetis area and to maintain the present quality of the two lakes is by acquisition of an additional 245 acres of that watershed area lying to the west of the park.

H. R. MATTHEWS,
President,
Thetis Park Nature
Sanctuary Association.

Behavior

When an official guest of Canada was attacked recently on Parliament Hill, the prime minister described such an action as "humiliating" to the Canadian people.

On October 21 it was reported on a CBC newscast that when Mr. Kosygin left by train for Montreal, the same prime minister made a loutish and vulgar gesture at the railway car which the press corps occupied.

Let it be known to Mr. Trudeau that the Canadian people are more repulsed and "humiliated" by his guttersnipe behavior than any unfortunate incident exercised by their less prominent citizens.

(MRS.) VIOLET R. SHARP,
1925 Carruthers St.,
Kelowna.

Memory

While we may well deplore ill-treatment or rudeness to any guest invited by our prime minister, we can hardly be surprised at the somewhat ill-mannered greetings offered by some of the ethnic groups, who have strong recollections of the terrible treatment undergone by them or by their fathers and mothers, when their home countries were ravished and millions destroyed under communist leadership, not very many years ago. Such treatment is hard to forget.

E. W. ABRAHAM,
1125 Faithful St.,
Victoria.

Sell-Out

It is with great apprehension that I observed recently the premier's latest politcal somersault.

The once rugged individualist — the strong British Columbian — the staunch Canadian — has suddenly sold Canada down the river to the U.S. through the suggestion of an "American Common Market." In spite of his unswerving faith in the gospel of free enterprise, unemployment is with us to stay; and as a last-ditch fight against it, he is even willing to sacrifice the entire country.

As the Common Market involves the dropping of all barriers, Americans would swarm over here and accelerate the rape of our natural resources, exporting raw material and jobs for them to process down there while Canadians would be treated as rather backward "natives" like we have treated the Eskimos and Indians all these years.

CONCERNED.

Take Heed

There is a strong possibility that the beautiful Loveland Lake area will be closed to the camping and picknicking public. If so there will be a great hue and cry over the other polluters such as mining companies etc. And rightly so. But in all fairness we must admit it is easier and more profitable to police companies than it is to police the general public.

We have camped in the Loveland Lake area for 20 years, and have noted its increasingly popularity. Sad to relate we have also noted its decline in sanitation with deep disgust. Many picknickers and campers leave piles of litter and garbage. Cans and bottles are thrown into the bush creating fire hazards and possible injuries. Toilet paper hangs on branches everywhere and human excrement is very much in evidence. Most litter can be burned or left at the gobbler at the John Hart Junction. And if people can afford to camp they can afford a shovel to bury excrement.

Short of closing the area what can be done? We have counted as many as 50 camping units in a half mile area. Proper toilets and a garbage depot could be installed. It would mean employing more men but what is so bad about that when so many are unemployed. Men could be deputized to patrol wilderness camping areas with authority so that charges could be laid under the Litter Act. A massive education program in schools might help so that children could educate their parents. Something will have to be done for already three areas have been closed, and inspection of Loveland Lake has been noted recently.

The only answer in my opinion is that facilities must be installed or the entire water system serving Campbell River should be closed to all, including commercial enterprises.

Take heed fellow campers. Wake up to your responsibilities before you will not be permitted in the wilderness at all. It is up to you isn't it?

E. ANFIELD,

Blast

To those Canadians and Americans who did not write President Nixon protesting the proposed Amchitka test, I would quote the following from the U.S. Congressional Record, June 4, 1971:

"One may accept without question the Atomic Energy Commission's assurances that all will go well. But all too often such forecasts have not been borne out by circumstances.

"Project Longshot, the 60-kiloton test conducted at Amchitka in 1965, was not expected to leak radioactivity for hundreds of years. But only a few months after the test, radioactivity surfaced in at least two places.

"The Atomic Energy Commission did not expect Strontium 90 to accumulate in milk, but it did.

"The Atomic Energy Commission did not expect its 1964 test in Mississippi to cause $600,000 in property damage, but it did.

"The Atomic Energy Commission did not expect its 300-kiloton test in January, 1968, in Central Nevada to rock an area as wide as Salt Lake City to the east and San Francisco to the west — but it did.

"Ten per cent of the tests at the Nevada test site have unexpectedly leaked. Less is known about the effects of a five-megaton explosion than any the Atomic Energy Commission has detonated anywhere in the U.S. Less is known about the geology of the Aleutians than has been known about any sub-surface area in which the Atomic Energy Commission has conducted experiments.

"To go ahead with the test is courting a risk of a magnitude we cannot determine. The risk is not worth taking. Our national security will not be imperilled if the test is cancelled."

E. S. HENDERSON,
Chairman, Committee
for the Environment,
Real Estate Board,
of Vancouver.

All Lose

I was very interested in the column written by Ian Street in which he states that the workers are not being exploited by the PGE. It could be that the reverse is true in that the workers are exploiting British Columbia. At any rate it seems to me to be a bit of a poor show all round. I was under the impression that an immigrant came to this country to enjoy the good life and become a good Canadian citizen.

What kind of a citizen do you make out of a man who, as soon as he arrives here is shipped out to some isolated place with a group of his own countrymen to work a 14-hour day seven-day week. What chance has he got to become climatized to our wonderful and exciting country, learn our language, culture, etc., while working a 14-hour day. Mr. Street says there is the sweet smell of money, but at what a cost to the man and our country. I'll wager that half of these immigrants send their money home or return themselves to their native land. The other half, after a year or so of this ideal living, return to the big country with a few thousand dollars in their pockets, but very little else. They will have a poor grasp of our language or knowlege of our country's history and with very little interest in British Columbia except as a place to make money. No, Mr. Editor, it's a poor deal all round and we all lose.

These new Canadians should be working up north about a five or six-hour day with another three or four hours in school, learning our language and customs. When they leave those jobs they could come to cities and integrate completely with the city life and its people, and, of course, they would be writing to their countrymen back home, extolling the virtues of their new country and advising them against working a 14-hour day, seven-day week for a few lousy bucks.

H. OSMAN,
2160 Haultain St.,
Victoria.

PERKINS by John Miles

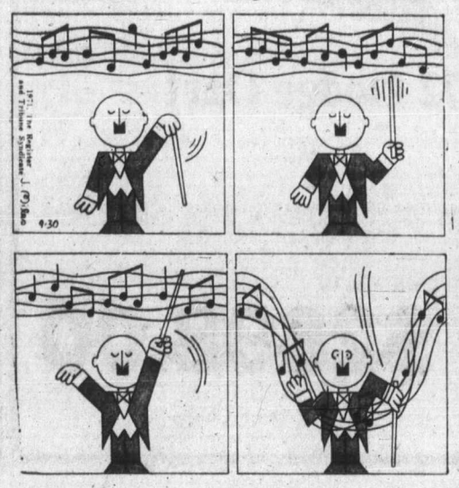

Oil Deposits Reason for Territorial Expansion Bid

Peking Lays Claim to China Sea

By DENIS WARNER
From Canberra

At a time when Peking is making its biggest effort since 1949 to establish friendly relations with the non-communist world, the publication in the current issue of China Reconstructs of a map showing China's territory stretching all the way from the Ussuri River to the territorial limits of Sarawak has provided a salutary caution to its Southeast Asian neighbors.

There is nothing accidental about the publication of the map of the accompanying article. Nor is there any room for error on the part of the reader.

★ ★ ★

The text says clearly: "When the sun rises over the Wusuli (Ussuri) River in the northeast, the Pamirs in the west are still dark. When blizzards wrap the north in winter, spring sowing is under way on Hainan Island in the south. The Tsengmu Reef, the southernmost part of China, is close to the Equator and stays hot the year round."

Lest there should still be any doubt, the accompanying map puts the Tsengmu Reef within 20 miles of Sarawak and encompasses in the name of the People's Republic of China all the South and East China seas, including Taiwan and thousands of other islands.

For 20 years China has claimed a large section of the South China Sea, including the Paracel (Hisisha) and Spratly (Nanwei) Islands, but the new map extends China's southward territorial boundary by hundreds of miles.

★ ★ ★

The map is important in other ways, too. It doesn't recognize the division of Vietnam and it omits any reference to Malaysia. West Malaysia is "Malaya" and East Malaysia is broken down into its component parts of "Sabah" and "Sarawak."

China's intention is not to promote new fears of Chinese expansionism among the Southeast Asians, or even to remind the Japanese that they may be passing through Chinese territorial waters as soon as their tankers leave the Philippines on their way to the Straits of Malacca. Her specific purpose is to take her claim to what she hopes may prove to be a new and major source of oil.

★ ★ ★

Most of the islands involved are little more than uninhabited coral reefs. In the past, they were regarded as of little economic value except as a source of turtles, birds' eggs and guano.

Interest revived with the search for oil, and last July the Philippines complained that Chinese Nationalist troops had illegally occupied one of the Spratly islands. They demanded their withdrawal since their presence constituted a threat to the strategic defence of the Philippines.

Huang Yung-sheng, Peking's chief of the general staff, immediately claimed that both the Spratly and Paracel Islands had always been Chinese territory.

★ ★ ★

The South Vietnamese promptly leaped into the act, and Tran Van Lam, the foreign minister, argued that since the 19th century national maps had shown the islands to be part of Indochina.

From 1939 to 1945 they were under Japanese control and were used as a submarine base. The peace treaty dispossessed the Japanese but failed to specify to which nation they were to return.

Peking's claim to the vast area of ocean stretching southward to the Tsengmu Reef is based on the continental shelf, and its map shows a basic topographic outline of what it calls a "three-step west-east staircase."

The first "step" is the Chinghai-Tibet plateau 12,000 feet above the sea. The second consists of the Tarim Basin, the Inner Mongolian Plateau, the Loess Plateau and the Yunnan-Kewichow plateau. And the third takes in not only the coastal lowlands but the beds of the East China and the South China seas, and extending up to 500 miles from the coast.

Under the 1958 Geneva Continental Shelf Convention the continental shelf is defined as consisting of the seabed and subsoil of the marine areas adjacent to the coast . . . to a depth of 200 metres.

★ ★ ★

The other claimants argue that this claim is unvalid, since a deep trough separates the mainland of China from the islands in dispute, and that, in the case of the Tsengmu Reef, the islands are clearly on the Borneo continental shelf.

In a region not lacking in causes for international disputes, the issue promises to be protracted and inflammatory, especially if the geologists are right and the South China Sea proves to be a rich new source of oil.

Danger to Canada in Courting Russia

Trade Excuse for Politics

OPINION

By AARON EINFRANK

In counting upon the Soviet economy to offset Canada's dependence on the U.S. market, the Trudeau government has apparently overlooked the uneconomic, political element in much of East-West trade. As Montreal financial analyst Andrew Brichant pointed out in a 1967 study on East-West trade:

"Foreign trade is not only a way to make money but also an instrument of political strategy. If politics is the continuation of war by other means, then certainly the politicization of economics has made Clausewitz's dictum truer than ever, and with a vengeance. A country's direction of trade thus has come to assume an immense strategical importance, and the influencing of that direction has become a major strategical objective for those states desirous of 'exporting' their 'presence' into that nation."

The Brichant thesis is borne out by the policy of two major trading countries, West Germany and Japan.

★ ★ ★

It is no secret that the keystone of Willy Brandt's ostpolitik is the West German goal of "buying back" East Germany from the Russians. In other words, Moscow is to become increasingly dependent upon the West German industrial machine, and in return for trade concessions from Bonn, Moscow is to loosen its grip on East Germany which will gradually be allowed to be reunited with the western part of the country.

The Japanese have their territorial goals in pushing trade with the Russians — the return of northern Japanese islands which were seized by Stalin in 1945. During my 31 months in Moscow, I came into contact with Soviet officials who were convinced that the Kremlin would have to give up the islands in order to maximize trade relations with Tokyo.

France has also played a political game in trade matters. De Gaulle's policy was aimed at developing a Franco-Soviet entente to offset German influence in Europe.

★ ★ ★

The problem of mixing politics and trade is that it is very expensive. It requires all kinds of uneconomic subsidies, both under and over the table. But then again, West Germany, Japan and France are rich countries, and can afford to play this game. Canada may be in a different league.

One of the results of the uneconomic nature of politicized trade is that in East Europe you can meet West German, Japanese and French businessmen who have literally been spent in by their governments to develop trade where the pickings are really poor. In the Soviet Union things are worse than elsewhere because the U.S.S.R. is still primarily an exporter of raw materials.

This is not to say that there is absolutely no profit in trade with the U.S.S.R. The Japanese and the West Europeans certainly can use Soviet raw materials. There are even select industrial items that can be purchased from the Russians (unfortunately not many as anyone who has ever owned a Soviet car knows only too well).

In 1970, Canadian exports to the U.S.S.R. totalled a little over $100 million, mostly in wheat sales ($86 million). Imports to Canada from the U.S.S.R. came to $9 million.

Like the Germans, Japanese, and French, the Canadian government subsidizes trade with the U.S.S.R. in a variety of ways, including trade missions and encouraging businessmen to try to develop a market in the Soviet Union. In all probability, the trade missions and the "encouraging" process cost more than the trade is worth in dollars and cents, but then again dollars and cents is not what is motivating the Trudeau government.

★ ★ ★

The political nature of Canada-Soviet trade is shown by Polymer, the crown corporation which makes synthetic rubber. Due to Ottawa's instructions, Polymer is trying to drum up trade in the U.S.S.R. where so far there is little chance for a big killing. In contrast, Polymer has been pressured by Ottawa to pull out of South Africa which has a booming economy. Perhaps it is only coincidental, but Polymer is laying off workers at present.

The bureaucrats and businessmen receiving some type of Canadian government pay-off can be expected to be optimistic about Soviet trade. But there are three major obstacles.

First, Canada, like the U.S.S.R. is a raw-material exporter, and consequently is often a competitor with the Russians in world markets. Second, by western standards, Soviet industrial goods are generally inferior. Thirdly, Ottawa refuses to accept the Russian ruble as legal tender because it is virtually worthless in international trade — or to use the euphemism "non-convertible."

Arnold Smith Welcomes British Move

Good for Commonwealth

By DAVID SPARK, from London

"I used to be a Commonwealth man," I heard a fellow journalist says lately. "Now I'm for Europe."

Arnold Smith, the Commonwealth's secretary-general, is for both Europe and the Commonwealth. He accepts that Britain's joining the Common Market presents trade problems for Commonwealth countries, but he has been an advocate of Britain's joining with Europe since he was in Brussels and London as a Canadian diplomat in the 1950s. 'There's quite a history,' he says, 'of the Commonwealth and Europe being viewed as alternatives. But it's all pretty phony.'

Smith

Arnold Smith — "The Boss" as they call him at Marlborough House, London, home of the Commonwealth Secretariat — is a tall, informal man of 56 in blue suit and striped shirt. He is the Commonwealth's first secretary-general and in his second five-year term in the job.

The key point about Arnold Smith's thinking is that his is anti-isolationist. After studying at Oxford before the war, he decided against returning to an isolationist Canada.

"It was obvious that the future of our generation was going to depend on what we did about Hitler," he said. There were not many jobs on offer in Europe in those days. He took one he saw advertised in The Times, to lecture on economics in Estonia, one of the small Baltic states on the Western fringe of Russia.

★ ★ ★

He also became assistant editor and later editor of The Baltic Times. It was published in English because it circulated in other Baltic states besides Estonia, and to have published it in German or Russian would have had political overtones.

Later he joined the British diplomatic service as an attache at the Estonian capital, Tallinn.

The Baltic states were scared of both Stalin and Hitler — and with good reason, for it was not long before Russia swallowed up Estonia, and Latvia and Lithuania too.

When this happened, Arnold Smith and others had a struggle getting out. At first the Russians would not let them leave through Russia. They wanted them to go by way of Germany — where they would have been interned, for the Second World War was in progress.

"They said they didn't recognize the existence of imperialist wars," Smith recalled.

★ ★ ★

The war made people in Britain and elsewhere conscious that their destiny was linked to that of other countries throughout the world. But Arnold Smith believes there has been some retreat from this internationalism.

He is concerned to combat any new isolationism between continents, such as is threatened by the trade and money disputes between the United States, Europe, and Japan.

"Continental isolationism," he has written, "could prove as dangerous in the 1970s and 1980s as national isolationism proved in the 1920s and 1930s."

This is why he thinks the Commonwealth valuable: not as a sentimental association, nor as an economic or political bloc, but as an association which links people of different races and different continents through a common working language and similar ways of doing things.

He wrote in one of his reports: "The major dangers lie in the area of relations between races, between the industrialised and the developing countries, and between peoples of different continents and regions. A Commonwealth which straddles these problems can be increasingly relevant."

The Commonwealth has 32 member states, and 24 of them have representatives among Smith's staff. French-speaking states have formed a similar association with headquarters in Paris. Canada and Mauritius are in both.

The secretary-general of the French association is, like Smith, a Canadian — Jean-Marc Leger, formerly deputy editor of a French-Canadian newspaper. "We have developed pretty good working relations. I'd known him before. He's a friend," said Smith.

In the cause of Commonwealth consultation and cooperation Smith travels widely, on average 10,000 miles a month. "It's happily not every month."

He has enjoyed working with Commonwealth leaders, but "I must say the stresses and strains between races and countries have been occasionally hot and heavy. I am anxious to lessen these stresses and strains."

Since all the present Commonwealth countries became independent on the basis of majority rule, it is not hard to understand their concern over Rhodesia But Smith believes that there is a tremendous desire for good relations with Britain despite clashes over Rhodesia and over South African arms.

★ ★ ★

"I have no doubt that what Commonwealth countries really want is first-class and friendly relations."

He believes that, because of similarity of working methods, Commonwealth cooperation in helping poor countries scores relatively high for cost-effectiveness. "In the educational and technical fields you can get more development for a given injection of resources."

He and his staff arrange conferences of education ministers and finance ministers.

It is now widely recognized that the world's poorer countries, many of them in the Commonwealth, need a better chance to sell manufactured goods in the rich countries. This can help their people to earn a reasonable living.

★ ★ ★

The Common Market countries have just responded to this need by agreeing to admit some goods duty-free.

However, to take full advantage of such opportunities the poorer countries have to be able to market and promote their goods in the richer countries, and they may lack the resources and the know-how for doing so. Helping them in this is the aim of Arnold Smith's new export fund, which got the green light at a conference in the Bahamas recently.

DODGE COLT
BUILT IN JAPAN BY MITSUBISHI

● 4-Door Sedans
● 2-Door Coupes
● Station Wagons

DODGE COLT 4-DOOR SEDAN

With all these features standard:
● Adjustable steering column ● Flow-through ventilation ● Front disc brakes ● 100-horsepower engine ● Hidden radio antenna ● Japanese Craftsmanship

Your trade worth $300, or $300 cash and 2-Door Coupe — $59 Per month 42 months — FULL PRICE $2187 Delivered Victoria

● NO PAYMENTS 'TIL DECEMBER ●

"VICTORIA'S MOST TRUSTED NAME"

NATIONAL CHRYSLER DODGE
Both sides of 800 Block YATES ST. ● 384-8174

P.S.
220 SWEATERS
½ PRICE
Pullovers, cardigans in sizes 36-42. Lambswool, Shetland, Merino.
PICCADILLY SHOPPE
1017 Gov't

Buy–Sell–Trade Through Classified

Jordans

A major sale event—with prices that may never again be this low!

ANNUAL SALE
RUGS from INDIA

This proud and ancient craft . . . with all the skills and artistries passed down through the centuries . . . is gradually diminishing in production and increasing in costs. As years go by, this magnificent, hand-knotted rug will become more rare and valuable. A Jordans Rug from India is not only a thing of beauty and luxury . . . but also one of lasting investment.

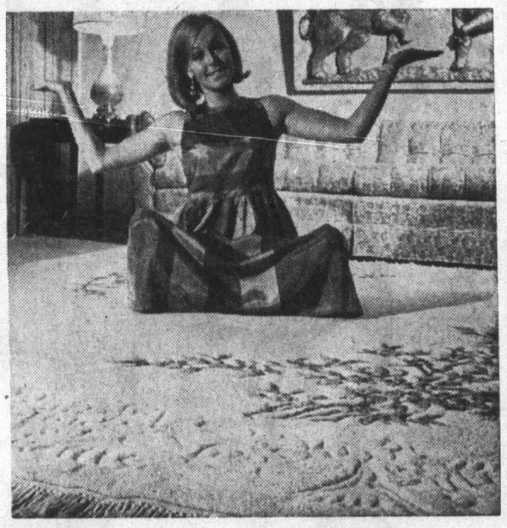

Shop now . . . enjoy the pride of possession . . . and SAVE to 50%

Here are just a few of the bargains available.

12 x 9 SIZE
Soft, Delicate Corner Sprays — Desert-beige ground. 1 Only 187.50
Beautiful French Aubusson Design — Soft Gold. 1 Only 212.50
Famous Taj Mahal Sculptured Floral Sprays — Rose, moss green. 1 Only 295.00
Magnificent Chinese Floral Corner — Embossed design. Gold, beige, ivory. 369.00
Floral Corner Sprays — Slightly underweight. Ivory, green. 269.00

14 x 10 SIZE
Gorgeous French Aubusson — Embossed designs in a vase selection. 399.00
Superb Quality Embossed Chinese Corner Sprays 495.00
Aubusson Embossed Design — Blue. 1 Only 247.50
Delicate Corner Sprays— Moss green. 399.00
Luxurious Plain Carved — Ivory 529.00

9 x 7 SIZE
Floral Corner Spray — Slightly underweight. Moss green, French blue. 159.00
De Luxe Quality Carved Aubusson — Gold/brown on ivory ground. 1 Only 279.00

10 x 8 SIZE
Embossed Aubusson Design—Gold, blue ground 239.00
Chinese Embossed Corner Sprays — Moss green 289.00

OPEN THURSDAY AND FRIDAY UNTIL 9 P.M.

Jordans
1200 Broad at View Street 385-6746
3110 Shelbourne Hillside Shopping Centre 383-9515
Up-Island Residents: Call Collect, to D. Griff Phone 753-4222. • Nanaimo, B.C.

British Vote To Join Market Smashing Victory for Heath

From Page 1

voted before the Commons, gave overwhelming approval to market membership. The vote was 451 to 58.

Uproar

There was uproar in the Commons when the result was announced by Speaker Selwyn Lloyd, a one-time Tory foreign secretary. Cheers of the protagonists mingled with the jeers of the antagonists. Some MPs threw their order papers to the floor in obvious frustration.

In his wind-up speech, the silver-haired prime minister said the decision would affect vitally the entire balance of world forces for years to come.

He drew a picture of a changing world in which the United States would become more preoccupied with the problems of dealing with the Soviet Union and China than with those of its West European allies.

"There are growing pressures for the reduction of U.S. forces in Europe," he said. "The Atlantic Alliance still is of course vital for Western defence, but equally it it becoming more essential for Europe to do more for itself."

Idea Discarded

Heath discarded the idea that the Commonwealth could offer an effective alternative to the common market as an economic, military and political grouping.

And he discounted the idea that Britain on its own can exercise any realistic influence in the world on issues of economic and fiscal policies.

His 30-minute speech stumbled to a story end with MPs on both sides yelling and shouting either approval or disapproval of what he had been saying. At times he could hardly be heard. But he never departed from the text of his prepared speech.

Heath permitted his party a free vote on the issue, despite the fact that a defeat would almost certainly have brought down the government and most likely resulted in Labor returning to power.

Strict Orders

The Labor party, on the other hand, issued strict instructions to all members to vote against the market, whatever their personal beliefs.

Many of the MPs were red-eyed with weariness. The House had sat through the preceding night. Altogether more than 220 of the 630 members of the chamber had spoken since the debate began six days ago.

Concentration of British attention on Europe raises fresh problems for the Commonwealth and particularly Canada.

While Heath maintains that as a European partner Britain will be assured of increased prosperity, allowing her to do more for her old Commonwealth friends, tariff and other economic changes will reduce and perhaps eliminate price advantages these friends enjoyed in the British market.

Canada Watches

Many Canadian businessmen are reported to be showing increased interest in Britain and Europe, especially in view of President Nixon's decision to discourage imports by imposing the controversial extra 10-per-cent levy on dutiable imports. A number of Canadian industries are likely to develop assembly plants and production centres in Britain as a springboard to the expanding European market.

Eventually, the Europeans believe, the expanded common market may rival the United States in terms of consumption and economic strength. But the evidence suggests that while the trade concessions within the market are irrevocable, the bickering that continues on common monetary and political policies reduces prospects for an eventual political union.

Heath insists there will be no chipping away at British sovereignty, though critics within his own party maintain that market entry may turn the British Parliament into nothing more than a county council.

There has been other concern among critics: The fear of lower-priced European labor taking jobs in Britain from British workers; the rising cost of food through preference for highly-subsidized European agriculture; the uneasiness about tying up with a Europe in which two world wars were started and fought.

Heath has tried to dismiss this concern with a vision of a powerful and peaceful Europe in which Britain, with its technology and skill, will be able to play a key managerial role.

The market issue has brought a strange realignment of old political enemies in the 630-seat Commons. Socialist left-winger Michael Foot and Tory right-winger Enoch Powell both fought against Market entry.

While Heath and Wilson split sharply, the Tory leader drew support from Deputy Labor Leader Roy Jenkins and a number of Labor frontbenchers who fought off attacks from their own party management.

With the acceptance of the principle of market entry, Britian changes course from almost 1,000 years of history in which she always sought to keep apart from Europe, working to ensure that no part of the continent became powerful enough to overwhelm her.

Early attempts by Europe to entice Britain into the planning of a common market failed. The British governments of the day turned their backs on the idea. In time, as Britain regretted her action, the late President Charles de Gaulle of France got his revenge, twice vetoing British entry applications. It was only when Heath became prime minister and Georges Pompidou succeeded de Gaulle that doors began to be unlocked.

Second Quake

WASHINGTON (AP) — The second major earthquake within two days rocked the New Hebridies Islands in the South Pacific Thursday.

A tremor measured at 7.0 on the open-ended Richter scale was recorded at 11 a.m. PDT, the National Earthquake Centre said.

Blast Kills Five

SAPPORO, Japan (UPI) — An explosion ripped through a coal mine today, killing five workmen. The mine had been closed two days ago because of low production, and workers were sealing the pit entrance when the explosion occurred.

SUBURBAN
1971
FORD CORTINA GT
$2357
PHILCO RADIO FREE
386-6131

SUBURBAN
FORD PARTS
WHOLESALE—RETAIL
388-5171

WIN
$ $ $ $ $ $
CASH CALLS
HOURLY
PLUS BONUS CALLS
CJVI
900 RADIO

Woodward's
FOUNDATION
WEEK CONTINUES

DAISY fresh

B. No. 6907 Daisy Fresh Panty-Brief
Waist high with satinized power net. Griptex elastic at leg. Grip hold for panty hose and sportswear. White, skintone. S,M,L,XL 6.50

C. No. 2986 Daisy Fresh Bra
Nylon lace with powernet side. Set-in cup for full coverage, better separation. Non-roll control for side and back. 1" elastic at diaphragm keeps bra secure. White and skintone.
B 34-38; C 34-40; D 34-40; DD 34-40 7.50

D. No. 6993 Daisy Fresh Panty Girdle
Jaquard powernet waist high, full cut. Reinforced front panel. Flat seams, gripper elastic at leg holds up stocking or panty hose. Detachable garters. White.
M,L,XL 10.00

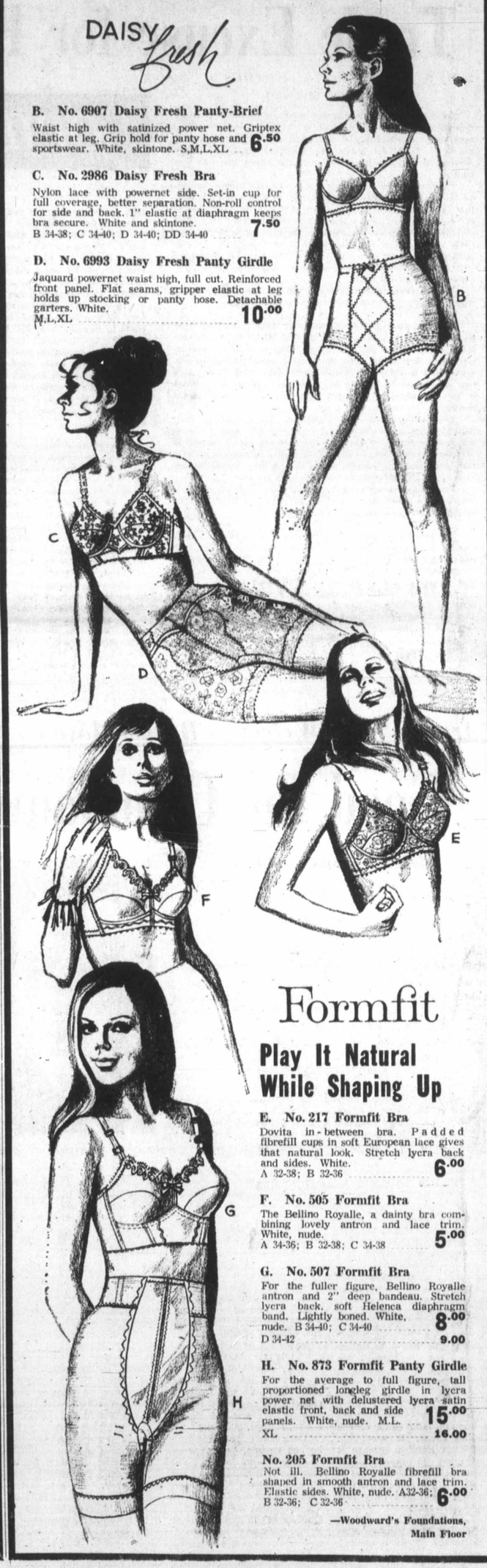

Formfit
Play It Natural
While Shaping Up

E. No. 217 Formfit Bra
Dovita in-between bra. Padded fibrefill cups in soft European lace gives that natural look. Stretch lycra back and sides. White.
A 32-38; B 32-36 6.00

F. No. 505 Formfit Bra
The Bellino Royalle, a dainty bra combining lovely antron and lace trim. White, nude.
A 34-36; B 32-38; C 34-38 5.00

G. No. 507 Formfit Bra
For the fuller figure, Bellino Royalle antron and 2" deep bandeau. Stretch lycra back, soft Helenca diaphragm band. Lightly boned. White, nude. B 34-40; C 34-40 8.00
D 34-42 9.00

H. No. 873 Formfit Panty Girdle
For the average to full figure, tall proportioned longleg girdle in lycra power net with delustered lycra satin elastic front, back and side panels. White, nude. M.L. 15.00
XL 16.00

No. 205 Formfit Bra
Not ill. Bellino Royalle fibrefill bra shaped in smooth antron and lace trim. Elastic sides. White, nude. A32-36; B 32-36; C 32-36 6.00

—Woodward's Foundations, Main Floor

Woodward's
FOUNDATION
WEEK

Wonder-bra

Gentle Persuaders because "they care about the shape you're in" . . . so do we!

A. No. 34 Wonderbra Wonderbare Pantilette
An all-in-one ultimate in bare underfashion that offers comfort and midriff control Smooth crotch can be unhooked. Lycra stretch leno low back, decollete cups of nylon, wired for separation. Skintone. B 36-38, C 34-38 17.50

B. No. 1216 Wonderbra Wonderbare Brassiere
Soft crepeset tricot underwired for an excellent fit. Gives that smooth look for today's soft and gentle fashions. White, skintone.
B 34-38; C 34-38 6.50 D-32-40; DD 34-40 7.50

C. No. 6609 Wonderbra Wonder Control
Unique panels in lycra give all over control fashion with firm foundation. White, skintone. M.L. 13.50
XL 14.50

D. No. 1206 Wonderbra Wonderbare Bra
Freedom with stretch comfort and support in crepeset nylon for the average to full figure. White, skintone.
B 34-38; C 34-38 5.00

E. No. 1190 Wonderbra Lady Wonder Bra
Fiberfill push-up style with extra pad. Dacron lace wire support. Low back. White, skintone.
A 32-36; B 32-36; C 32-36 8.00

F. No. 1209 Wonderbra Wonderbare Bra
Fiberfill crepeset nylon tricot cups for added fullness and natural shape. White, skintone.
A 32-36; B 32-36 6.00

G. No. 1350 Wonderbra Dreamlift Bra
Not ill. Lace and lycra lightly padded lace cups, wired for superb separation. Off-the-shoulder straps, low back. 6.50

—Woodward's Foundations, Main Floor

Woodward's Mayfair Phone 386-3322; Cobble Hill, Duncan, Ganges, Gulf Islands, Jordan River, Port Renfrew, Zenith 6544 (Toll Free).
Store Hours: 9:30 a.m. to 6 p.m. Evening shopping Thursdays and Fridays 'til 9 p.m. Closed Mondays.

Woodward's SKi LODGE

NOW OPEN

WOODWARD'S FAMILY SKI LODGE

A wide and wonderful world of everything in ski needs!

NOW OPEN . . . and just brimming with everything for novice to 'pro'! Here you can shop from a vast collection to your complete satisfaction including world-renowned skis and equipment and outfit yourself from head-to-toe in co-ordinated ski fashions in a one-stop shopping wonderland. Come, fulfil your ski plans happily . . . at Woodward's Ski Lodges.

Featured here are some of the top names in the Ski World . . .

koflach · Pedigree · SALOMON · Gertsch · Kästle · White Stag · tyrol · Spitfaster · duofold · utex · Tyrolia · TECNIS · Kombi · ROSSIGNOL · igloo · AHEAD · TOKO

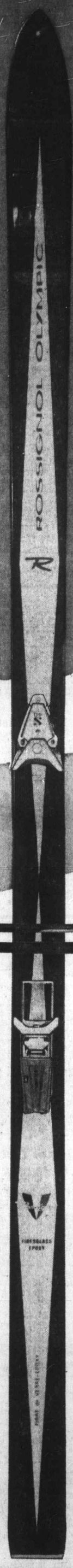

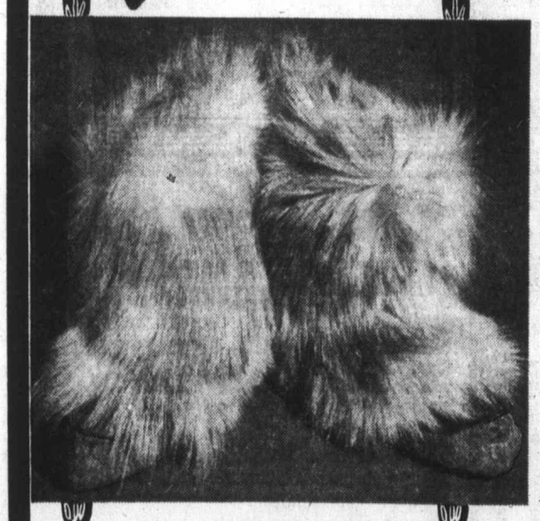

After-Ski Goatskin Boots

Warm as the glow of a fireplace! Long-haired goatskin moccasin boot with crepe sole, pile lining **33.00**

Ladies' Shoes, Main Floor

The pick of "pros"!

ROSSIGNOL Olympic Ski

A. Superior ski for super skiers! Constructed with stratified glass epoxy on a wooden core. One-piece steel edge with Polyethylene soles. Size 175-205CM.

120.00

SALOMON Ski Binding

The S 404 binding that provides great protection. Step-in style, fully adjustable and combined with an anti-shock toe piece **35.00**

Matching Ski Suit

B. Take off to the slopes in the high style of Antron-nylon ski suit that combines light weight comfort with flattering lines. ing lines.
SALE PRICE **49.88**

Men's Racer Jacket

C. The skier's delight! Instructor style racer jacket in 100% nylon with Polyester fiber fill for lightweight warmth. Magnetic buckle, 2-way front zipper, concealed hood. Navy, green or royal. S.M.L.XL.
SALE PRICE **13.88**

Boys' Polyester Fill Nylon Jacket— Navy, royal, green. 8-18. **SALE PRICE** **10.88**

Men's SNOWTEX Ski Pants

D. A great 'over-the-pant' ski pant for warmth and comfort. Navy **33.95**

Aluminum Ski Poles

E. A flexible pole to help make those close turns and help keep your balance.
Junior ..... **4.00** Adults **7.00**

PEDIGREE Warm-Up Pants

F. Ladies' smooth-fitting pants in Antron and nylon. Ideal for pairing off with jackets. Asorted colours of French blue, navy, purple, red, silver or hot pink. Sizes 10-16. **SALE PRICE** **16.88**

LE TRAPPEUR Ski Boots

G. Perfect footing with the famous "Le Trapper" boot. Designed in plastic over leather for comfort and support. Half-pile lining for extra warmth. Men's or Ladies'. **PAIR** **55.00**

Skis by HEAD. Model GK03

J. A superb type of ski, developed by a famous maker. Fiberglass construction, dual rubber damping and top protector strips **110.00**

Woodward's Ski Lodges, Main Floor

Woodward's

B.C. DEPARTMENT STORES
- Downtown Vancouver
- Oakridge
- Park Royal
- New Westminster
- Guildford
- Victoria
- Port Alberni
- Kamloops
- Prince George

Also in Alberta

Woodward's Mayfair Phone 386-3322, Cobble Hill, Duncan, Ganges, Gulf Islands, Jordan River, Port Renfrew—Zenith 6544 (Toll Free). Store Hours: 9:30 a.m. to 6 p.m. Evening Shopping Thursdays and Fridays 'til 9:00 p.m. — Closed Mondays.

MARKET REPORT

Closing quotations, Thursday, Oct. 28, 1971

Quotations supplied by The Canadian Press, Richardson Securities, Pitfield Mackay Ross and Co. Ltd., Royal Securities Corp., A. E. Ames and Co., Annett Mackay Ltd., Pemberton Securities and McLeod, Young, Weir and Co.

Toronto Industrials

Quotations in cents unless marked $. z—Odd lot, xd—Ex-dividend, xr—Ex-rights, xw — Ex-warrants. Net change is from previous board-lot closing sale.

Stock	Sales	High	Low	Close	Net Ch'ge
Abitibi	2805	$6	5¾	5⅞	
Abitibi 7½sp	25	$48¼	48¼	48¼	+1¼
Acklands	300	$5	5	5	— ½
Acres Ltd	200	59⅛	9⅛	9⅛	— ⅜
Acres wt	180	180	180	180	
A.G.F.M	520	325	325	325	—20
Agra Ind	1100	$7¼	7¼	7¼	— ¼
Alta Gas T	611	$47¾	47½	47½	—½
Alta G D p	75	$133	133	133	—1½
Alcan	7150	$17	16½	17	+ ¼
Alcan pr	100	$25	25	25	— ½
Algo Cent	725	$7½	7½	7½	— ¼
Algoma St	1800	$11⅛	11¼	11¼	— ¼
Allarco Dv	300	445	425	445	+15
Alliance B	2900	290	230	290	+40
Almin 2p	220	$36	36	36	
Anglo-cn	100	390	390	390	+15
Anglo-c pr	400	$12⅞	12⅞	12⅞	
Ang CT 4½	30	$28	28	28	— 1
Ang CT 290	210	$37	37	37	
Ang CT 415	25	$41	41	41	+ 1
Anthes C p	25	$80	80	80	+ 2
Aquitaine	5084	$24⅝	24¼	24⅜	— ⅛
Argus	2100	10¼	10	10¼	
Argus C pr	75	0 85⅛	58⅜	8	— ⅛
Asbestos	625	26⅝	26⅛	26⅝	— ⅜
Atl Sugar	110	0 $6¼	6⅛	6¼	+ ⅛
Atl Sug pr	25	61¼	61¼	61¼	— ¼
Atl Sug w	60	0 125	12	0 125	
Auto El	255	0 490	490	49	0 —10
Auto Hard	27	8	8	8	
Bahama	1700	13	12	12	— 1
Bank Mtl	493	$15¾	15⅝	15⅝	— ⅛
Bank N S	2734	$27⅜	27⅛	27¼	— ¼
B Cdn Nat	300	$13¼	13¼	14¼	— ¼
Beaver L	465	$14½	14½	14½	
Becker B p	100	$8⅜	8¼	8¼	+ ¼
Bell Can	13903	$44	43¾	43⅞	— ⅛
Bell A pr	770	$51⅛	51	51	— ½
Bell B pr	750	$53	52⅞	53	— ⅛
Black P	100	340	340	340	
Block Bros	1300	300	285	300	+10
Bombrdier	490	$11⅜	11¼	11	+ ⅛
Bovis Cor	1640	150	145	145	— 5
Bovis Cor	1640	150	145	145	— 5
Bow Va	11460	$25½	24½	25	— ¼
Bowater	700	395	375	390	+30
Bramalea	250	295	290	290	
Bramal w	600	160	160	160	
Brascan	3523	$17⅛	17⅛	17¼	—
Brds Tank	250	450	450	450	
Bright	125	$16¼	16¼	16¼	— ¼
Brinco	2107	5	485	5	+15
BC Pack B	225	$20¼	20¼	20¼	
BC Sugar	250	$17⅜	17½	17⅜	+ ¼
BC Phone	275	558	58¼	58⅜	+ ⅛
BCPh 1956	50	565	65	65	+1½
BCPh 5¾ p	25	$81⅜	81⅜	81⅜	
BCPh 4.84	110	$18¼	18¼	18¼	
Budd Auto	100	57	7	7	+ ⅛
Burns Fds	850	$11½	11⅜	11⅜	+ ⅛
Cad Dev	8713	$7½	7	7½	+ ⅛
Calgary P	820	$24⅜	24	24⅜	+ ⅛
Calgy 540 p	905	$88½	87½	87½	
Campeau	4195	305	300	305	+ 5
CD Sugar	200	$30¼	30¼	30¼	
Can Cem L	1194	$42	41¾	41¾	— ¼
C Cem L p	291	520	19½	19½	
C Cem L p	291	520	19½	19½	
Can Malt	2200	$24⅜	24	24	— ⅛
C Packrs	3300	$18	18¼	18¼	— ⅛
Can Perm	2675	$17	16⅞	17	+ ⅛
C Safway p	40	$81¼	81¼	81¼	+ ¼
CSL	875	$38⅜	38	38	+ ⅛
Cdn Brew	1930	$6⅛	6	6⅛	
C Brew Ap	550	529	28⅛	29	+⅜
C Cable w	300	185	185	185	
Cdn Can A	100	55½	5½	5½	— ⅛
CC Manag	200	513	13	13	
C Curtis	1000	65	65	65	
Cdn Equty	620	$8½	8	8⅜	— ⅛
CGE pr	150	$24½	24½	24½	+ 1
CG Invest	150	564	64	64	
C Goldfie	100	345	345	345	
C Hydro	1140	$12¼	11¾	12	— ⅛
C Imp Bank	2905	522	2 17⅞	21⅞	— ⅛
C Ind Gas	5850	59¾	9⅝	9½	— ⅛
C Ind Gas p	500	$23½	23½	23½	— ¼
CIL	660	$10⅞	10¾	10¾	
C Marconi	300	255	250	255	
C Occental	300	577⅞	7⅝	7⅞	+ ⅛
CP Inve pr	6635	$22¼	21¾	22⅛	+ ⅜
CPin w	11955	215	185	215	+20
CP Ltd	10300	$12¼	12⅛	12¼	— ⅛
CPL 53. pr	3490	$10½	10¼	10½	+¼
Cdn Tire	330	$32½	32⅛	32½	— ½
Cdn Tire A	3390	$31	30¾	31	— ¼
C Utilities	325	533	32¾	33	+ ¼
C Vickers	300	599⅞	9¼	9¼	— ½
Canron	204	$16⅜	16⅜	16⅜	
Capit Div	2800	54	48	54	+ 6
Cara	1450	405	400	400	+ 5
Carrier JD	300	55	490	490	—10
Carrier w	600	225	225	225	
Ctl Fund A	650	55½	5½	5½	— ¼
Chemcell	3060	430	410	415	—10
Chrom	900	150	150	150	
Chrysler	346	$29⅛	28¼	28⅞	+ ⅜
CHUM	225	465	465	465	
CHUM B	4250	57¾	7⅝	7¾	+ ⅛
Cockfield	210	56	6	6	— ⅛
Columbia	900	290	275	275	—25
Columbi p	225	58½	8½	8½	
Cominco	5205	$19⅜	19⅜	19½	— ¼
C Holiday I	900	$9¼	9	9¼	+ ⅛
Comb Ins	1000	$33⅜	33⅜	33⅜	— ⅜
Comtech	900	190	190	190	—10
Con Bath	975	56¼	6	6¼	+ ¼
Con Bath p	270	58¾	8⅝	8⅝	— ⅛
C Bath 68 w	135	180	180	180	
Con Bldg	9025	135	135	135	
Con Textle	521	55¼	5¼	5¼	
Con Distrb	3160	$23¾	23¼	23¾	+ ½
Cons Gas	4471	$19¼	19	19¼	— ⅛
Cooper C	300	$13½	13¼	13½	— ⅛
Corby vt	325	521	21	21	+ ¼
Corby B	225	521	21	21	
Cornat Ind	500	140	140	140	— 5
Coronatn	200	100	100	100	— 5
Coronto p	500	165	165	165	+ 5
Costain R	525	$51½	51½	51½	— ⅛
Crestbrk	1000	350	350	350	—15
Crwn Life	100	529	29	29	
Crush Intl	225	$17⅜	17⅜	17⅜	— ¼
Cygnus A	1800	490	480	480	—20
Cygnus B	650	5⅝	5⅝	5⅝	— ⅛
Distl Seag	738	$52⅞	52⅝	52⅞	+ ⅜
Dome Pete	2270	530	28¼	28¾	—1⅜
D Bridge	400	522	21⅞	22	
D Citrus	100	57	7	7	
D Coal pr	100	$22⅛	22⅛	22⅛	— ⅜
Dofasco	7220	$20½	20¼	20½	+ ¼
Dofasco p	215	572	72	72	
Dom Store	1575	$14	13⅞	14	
Domtar	517	$9¾	9¾	9¾	
Domtar pr	100	$14	14	14	— ¼
GN Capital	1000	$7	6¾	6¾	— ¼
Gt W Life	288	$42	41	41	— 1
Greyhnd C	300	190	190	190	—10
Greyhnd	1075	$13⅞	13½	13¾	— ¼
Grissol F	500	$6½	6½	6½	— ⅛
Guar Trst	2500	$12¾	12⅜	12¾	
Gulf Can	4126	$24⅞	24⅝	24¾	
Hand Chm	200	455	430	450	—25
Hardee	1400	105	100	105	+ 5
Hard Crp A	150	$10⅞	10½	10½	
Harlequin	200	335	335	335	+20
Harveys F	1800	75	75	75	
HWood B	300	47	47	47	— 1
Hawker S	2425	205	200	200	— 5
Hays Dna	2150	$11	10⅝	11	+ ½
Home A	4970	$31⅜	30½	30½	— 1
Home B	150	$31¼	31¼	31¼	— ¾
Horne Pit	1650	235	230	230	
H Bay Co	1932	$17½	17¼	17½	
HB Oil Gas	3375	$41½	40¾	41	— 1
HB Oil G pr	250	$51	50⅞	50⅞	— ⅛
Hugha-Q B	500	58	8	8	
Huron Erl	1026	$23½	23½	23½	+ ½
Husky Oil	2595	$15⅛	14¾	15⅛	+ ¼
Husky D w	300	600	600	600	+15
IAC	3370	$18⅝	18¼	18½	+ ⅛
IAC w	420	700	700	700	
Imasco	600	517	17	17	
Imasco A p	24	495	495	495	
Imp O	23598	$29⅛	28⅛	28¾	+ ½
Indal Can	225	579⅞	7⅞	7⅞	
Inland Gas	280	512	12	12	+ ½
Inter-City	2000	56	6	6	+ ¼
Inter C A w	3000	235	230	235	—20
IBM	172	$300	295	298	+ 1
I Nickel	23969	$26¾	26¼	26¼	— ⅜
I Util	16085	$38⅜	37¼	38⅛	+1⅛
Int Util A	250	542½	42½	42½	
Inf Div	1000	320	320	320	
Infpr Pipe	1515	$26⅞	26¾	26⅞	+ ⅛
Inf Pipe w	3600	$11⅛	11⅛	11⅛	— ⅛
Infpr Steel	1200	564¾	6⅝	6¾	
Inv Group	500	56½	6¼	6½	+ ⅛
Inv Grp A	3225	56¾	6⅝	6⅝	— ⅛
Inv Grp 5 p	1050	$17⅞	17⅝	17⅞	
Irwin Toy	100	$15⅛	15⅛	15⅛	— ⅜
ITL Ind	250	350	345	345	+ 5
IWC Ind	200	180	175	175	— 5
Jockey C	3050	480	470	480	+10
Jockey A p	250	59¼	9¼	9¼	
Jockey B p	250	59½	9½	9½	+ ⅛
Kaiser Re	2800	395	375	395	
Kaps Tres	1400	564⅝	6⅝	6⅝	
Keeprite P	1300	59	9	9	+ ¼
Kelly D A	250	55½	5½	5½	
Kenfing	300	58⅞	8⅞	8⅞	
Koffler	900	$14⅜	14½	14½	
Koffler A p	400	58⅜	8½	8⅜	+ ⅛
Koffler w	900	575	570	570	—25
Labatt	760	$21¼	21⅛	21¼	— ⅛
Labatt pr	1137	$22½	22⅜	22½	+ ¼
Laidlaw M	400	512	12	12	
Loblaw Cem	100	210	210	210	—10
Lau Fin	3100	58⅜	8¼	8	+ ⅛
Lau F 1.25	225	$16⅛	16⅛	16⅛	
Lau Fn 140	200	$17¾	17¾	17¾	
Leigh Inst	1200	365	365	365	—15
Life Inves	500	56½	6½	6½	
Livingsto	900	57	7	7	— ⅛
Living w	414	375	370	375	+25
Lob Co A	419	55	495	5	
Lob Co B	1929	55	495	495	
Lob Co pr	750	$29½	29½	29½	
Loeb M	600	370	390	370	+ 5
Maclean H	1500	513	13	13	— ½
MH Cable	1715	57¼	7	7¼	+ ½
MB Ltd	1090	$20½	20¼	20¼	— ⅛
Magna El	900	300	295	300	+ 5
Magnason	1200	57	7	7	— 1
Magnetcs	900	75	75	75	
Magnum	260	$19	18¾	18¾	
Major H D	1000	135	135	135	—15
M Lf Gard	900	$27½	27	27½	+1⅜
M Lf Mills	z20	514	14	14	
M L Mills p	25	568	68	68	
Martltime	215	$19½	19½	19½	
Markboro	250	470	470	470	
Mass-Fer	7584	$9¾	9⅛	9⅜	— ½
McLaghin	940	$11⅞	11¾	11¾	
McLagn w	300	465	460	465	—10
MEPC	19100	557⅞	5¾	5⅞	+ ⅛
Met Stores	900	515	14¾	15	+ ¼
MPG Inv	500	430	430	430	— 5
Microsyst	1466	490	485	485	+ 5
Mltt Brick	100	420	420	420	—20
Molson A	625	$17⅛	16¾	16¾	—
Molson B	115	$16⅜	16⅜	16⅜	+ ⅜
Mnt Trst	400	518	17⅝	18	
Moore	8363	$33⅞	44⅝	33⅝	— ⅛
MTS Inter	100	350	350	350	
Murphy	200	$11¼	11¼	11¼	+ ⅜
NaChrs I	600	$15	14⅞	15	+ ¼
Nat Hees p	z15	310	310	310	
Nat Sea	1832	58	8	8	— ½
Nat Trust	450	$27¾	27¾	27¾	
Neonex	2100	310	305	305	— 5
NB Tel	103	$13¾	13¾	13¾	+ ¼
Noranda	9346	$25¼	25¼	25½	— ¼
Nor Cl G	4225	$13⅞	13½	13⅞	+1¼
Nor Cl A p	600	$21½	21½	21½	
Nor Cl B p	625	528	27¾	27¾	— ¼
Nor Cl 270 p	80	$36½	36½	36½	—
Nor Ctl w	1050	530	520	525	— 5
NS L P	29	$9¾	9¾	9¾	
NS Savngs	500	512	12	12	+ ⅛
NuWest D	1400	57⅜	7½	7½	— ⅛
Ocdentl Pt	100	513	13	13	+ ½
Ocean Cm	400	527	26¾	26¾	— ¼
Oil Patch	300	190	180	190	
Okanagan	900	55¾	5¾	5¾	
Orlando R	200	55	5	5	
OSF Ind	1230	460	460	460	—10
Oshawa A	7855	510	9½	9⅝	— ⅛
Oshawa w	2381	130	105	120	—15
Pac Pete	2760	529⅞	29⅛	29⅜	— ¼
PanCan 1	750	285	280	280	—20
Peel Elder	200	514	14	14	— ⅛
Pembin A	1100	55½	5½	5½	
Pemb D p	50	525	25	25	+ 1
Penninah	100	59¾	9¾	9¾	— ⅜
PC Jewl	100	$18½	18½	18½	+ ½
PC Jwl A	100	518	18	18	+ ½
Petrolite	252	518	17¾	17¾	
Phillips Cb	200	59⅛	9⅛	9⅛	— ⅛
Photo Eng	250	517	17	17	
Pitts Eng	400	512⅝	12½	12⅝	+ ⅛
Pow Corp	3775	445	435	440	— 5
Pow Crp pr	50	$26¼	26¼	26¼	+ ¼
Pow C 5 pd	300	58¼	8¼	8¼	
Price Com	1100	557⅞	5¾	5⅞	+ ⅛
Prov B Can	250	513	13	13	
Rank Org	3600	518	17¾	18	+ ¼
Readers D	1500	57½	7½	7½	
Reed Ostr	1350	57⅜	7⅛	7⅜	— ⅛
Reichhold	300	58¾	8¼	8¼	— ⅛
Reitman	900	$17½	17½	17½	+ ¼
Reitman A	400	516	15⅞	16	
Revelstk	500	599⅞	9⅞	9⅞	— ⅛
R. Little	225	522	22	22	— ½
Rolland	100	250	250	250	
Ronald Fd	225	$11½	11½	11½	
Rothman	755	$14⅛	13⅞	13⅞	— ¼
Rothmn w	410	305	290	305	+10
Rothm A p	225	$78⅛	78	78⅛	+ ⅛
Rothm 2p	1520	$18½	18	18¼	— ¼
Royal Bnk	2715	$25⅝	25⅛	25⅛	— ⅜
Royal Trst	1213	$35¼	35¼	35¼	+ ¾
Russel H	100	57	7	7	+ ⅜
St Maurice	1500	63	63	63	
Sayvette	1550	435	425	435	— 5
Scintrex	200	305	305	305	
Scot Yodk	200	517	17	17	— ¼
Scot Mls pr	500	57¼	7¼	7¼	
Scotts	950	$13⅜	13¼	13⅜	— ⅛
Scythes	215	513	13	13	
Seaway pr	100	55½	5½	5½	+ ¼
Seaway w	300	100	100	100	
Secur Cap	450	415	400	415	+ 5
Selkirk A	4511	$14½	14	14¼	— ¼
Shaw Pipe	400	577⅞	7⅞	7⅞	
Shell Inv p	3898	$33¾	32¾	33	—1¼
Shell Inv B	4805	514	13	13	— 1
Shell Can	4095	$33⅞	33	33	— ⅜
Shepherd	200	330	330	330	
Shore To S	600	360	350	360	+10
Shulty's	600	390	390	390	
Sifton Pro	100	380	380	380	+ 5
Silverwd A	267	$16½	16	16	
Silverwd B	267	515	14½	14½	
Simpsons	1641	$19½	19¼	19½	+ ¼
Simpson S	298	$25½	25½	25½	+ ½
Sklar M	1000	185	180	185	+10
Slater Stl	450	511	10¾	10⅞	— ⅛
Slat W Can	100	511	11	11	
Slate Walk	900	57⅛	7⅛	7⅛	— ½
Southam	360	$64½	64	64	— ½
St Brodcst	8350	$12½	12¼	12½	— ⅛
St Paving	2100	$10½	10	10½	+ ⅜
St Can	13384	$21⅞	21½	21½	— ¼
Steinbg A	2425	$18¾	18¾	18¾	— ¼
Steintron	200	340	340	340	
Stuart Hse	100	350	350	350	—35
Suptrs com	1425	515	14	15	+ 1
Suptrst od	1078	$50¼	50⅛	50¼	— ¼
Tamblyn	200	520	20	20	
Tancord	400	560	245	245	
Teleglobe	2320	380	365	380	+25
Texaco	250	$31⅛	31	31⅛	— ⅛
Texas Gu S	570	$13½	13⅜	13½	+ ⅛
Thom Nes	275	$24⅞	24⅞	24⅞	
Tormt I	59500	95	95	95	
Tor Dm Bk	1105	$24¾	24½	24½	— ½
TorStar B	100	532	32	32	— ½
Tdaders A	945	$12½	12½	12½	
Trader A p	100	$18¾	18¾	18¾	
Trader B p	125	$26¼	26¼	26¼	— ¼
Trader 65 w	250	105	100	100	
Trader 66 w	150	275	275	275	+10
Trader 69 w	1200	340	325	340	+15
Trnsair w	1425	105	105	105	— 5
Tr Can PL	1090	$34½	34½	34½	
Tr Can P w	250	985	985	985	
Transglob	210	200	200	200	—10
Trans Mt	2470	$20⅛	20⅛	20¼	— ⅛
Trizec Crp	6425	170	160	170	+ 5
Trizc w	11460	52	50	52	
Tru-Wall	300	270	270	270	—10
UNAS Inv	225	516	16	16	
Un Carbid	400	513	12⅞	12⅞	— ⅛
Un Gas	3890	$13¾	13⅜	13¾	+ ¼
U Cods A	210	$21¼	21¼	21¼	+2¼
U Corp B	500	$12⅜	12½	12½	— ¼
Un Fn Mgt	153	57	7	7	+ ⅛
U Sections	110	440	440	440	—10
Van Der	1000	5¼	5⅞	6¼	+ ⅜
VanNes s	2000	79	79	79	+ 9
Venpower	6400	125	115	120	+ 5
Versatil A	200	260	260	260	
Vic G Tr	250	$31⅛	31⅛	31⅛	
Vulcan Ind	200	584¾	8¾	8¾	
Walax	100	$11½	11½	11½	— ⅛
Walk GW	5131	537	36⅝	37	
Weldwod	1000	511	11	11	
Wcoast Pt	1200	599½	9	9	— ½
W Pet A p	1025	$29¼	29⅛	29⅛	— ⅜
Westc'st	1559	$23⅜	23	23¼	+ ¼
Westfair p	215	$18¼	16	18	— ⅜
Westeel	210	$13⅛	13⅛	13⅛	
W Cdn Seed	2950	450	450	450	
W Realty	2200	56¼	6	6	— ¼
WSupplS A	100	58¼	8¼	8¼	— ¼
Westinhse	2300	$12½	12¼	12½	
Weston	660	$14½	14¼	14 ½	+ ⅜
Wstn 4½p	40	564	64	64	+1⅛
Wstn 6pr	215	581½	81½	81½	
White Pas	6125	59	8¾	9	— ⅜
Wiley Oil	100	5¾	5¾	5 ¾	+ ¼
Wood Alex	z25	225	225	225	
Woodwd A	450	$21¾	21¼	21¾	+ ½
Zellers	1270	$16⅞	16⅝	16⅞	+ ⅜
Zenith	4130	210	200	205	— 5

Toronto Mines

Stock	Sales	High	Low	Close	Net Ch'ge
Accra	2000	7	7	—	½
Acme	14500	25	23	24½	+ ½
Agnico	3140	205	202	205	+ 3
Akaitcho	2300	34	34	34	
Allied Mng	2000	275	260	261	—15
Am Larder	1200	42½	40	40	—2½
Ang Ruyn	1300	28½	28½	28½	—1½
Argosy	580	30	30	30	— 1
Armore	1000	11	11	11	— 1
Atl C Cop	1088	45	45	45	
Aunor	1600	205	200	205	
Banketo	5500	550	520	540	+20
Bary Expl	5000	110	109	110	+ 3
B-Dau	1000	4	4	4	
Belfim	3715	$14¾	14¼	14⅝	— ⅜
Big Nama	4000	8	8	8	
Black Bay	4000	4	3½	4	
Bi Hawk	6000	42	42	42	
Bounty Ex	1000	8½	8½	8½	
Brai Can F	320	140	140	140	+ 5
Brameda	1643	80	76	80	+ 4
Brenda M	1900	360	355	360	— 5
Broul Reef	2000	21	21	21	
Brunswk	4600	300	282	300	+10
Bunker H	5000	5	5	5	
Calmor IB	1000	40	40	40	— 2
Cam Mine	7166	20½	19	20½	+1½
Camflo	1450	250	235	240	—10
Cam Chib	200	540	540	540	+ 5
Camp RL	100	19	19	19	— 1
C Tung	7200	155	150	150	— 6
C Jamiesn	2400	127	127	127	— 3
C Lencour	2000	6	6	6	
C Merrill	240	395	395	395	
Cdn Nisto	1000	6	6	6	
Candore	5000	5	4	5	+ 1
Captain	6700	4½	3½	4	— ½
Cassiar	900	$17	16⅞	16⅞	— ⅜
Cent Pat	500	150	145	145	— 5
Chmly	29300	205	193	205	+13
Chib M	500	32	32	32	— 2
Chimo	5000	93	90	90	— 5
Coch Will	500	23½	23½	23½	— ½
Colomb M	500	31	31	31	
Comb Met	1000	9	9	9	+ ½
C Durm	24200	88	74	88	+18
C Morisn	2800	125	120	125	+ 9
Con Negus	4000	6½	6½	6½	— 1
Con Nichol	3500	7	7	7	— ½
C Rambler	3700	140	136	140	— 5
C Red P	42000	13½	13	13½	+ ½
Conwest	1600	700	700	700	
Cop Fields	100	100	100	100	
Coulee	5000	14	14	14	— 1
Craigmt	700	700	700	700	—10
D'Aragon	3000	17	17	17	
D'Eldona	2300	49	48	49	+ 1
Denison	642	$20¼	19½	20¼	+⅜
Dicknsn	600	70	70	70	
Discovry	1000	70	70	70	
Dome	119	555	55	55	—1½
D'Explor	5400	110	102	110	+ 9
Donalda	1000	7	7	7	
Dynasty	5445	470	440	455	—15
East Sull	800	265	261	261	—10
Farwest	1400	6	6	6	—1½
F Mar	500	50	50	50	
Fort Rel	16500	36	35	35	— 1
Frobex	2500	25	25	25	— ½
Gt Mas	17950	410	375	380	—10
Giant Yk	700	775	730	730	
Goldray	2300	45	43	45	
Goldrim	3500	15½	15	15	
Grandroy	1125	8½	8½	8½	— ½
Granduc	225	400	395	400	+20
Granisle	750	850	825	845	—25
Green Pnt	3000	26	24	26	
Headway	500	6½	6½	6½	
Highmont	3150	190	185	186	—14
Hollinger	750	$35¾	35¼	35¼	— ¾
Huds Bay	2737	$18½	17¾	17¾	— ¾
Hu-Pam	1000	13½	13½	13½	+ ½
Hydra Ex	3600	15	13	15	— 1
IHall I	1000	32	29	30	— 2
Int Mogul	1911	725	725	725	
Iron Bay T	450	300	300	300	+10
Iso	1500	108	107	108	— 2
Jonsmith	6000	9	9	9	+ 3
Jorex Ltd	1300	153	145	153	+ 3
Joutel	5800	65	63	65	
Kam Kotia	2600	32	32	32	
Kerr Add	3246	585	570	575	+ 5
K Anacon	984	20	20	20	— 5
Kilembe	100	300	300	300	—25
Kirk Min	3000	5	4½	5	
KT Mining

BUSINESS TOPICS

Giant Awakens

By GEORGE GIBSON
Colonist Business Editor

MacMillan Bloedel Ltd., a snoozing forest giant for the past few months, is once more flexing its muscles and indications are that the prod used to arouse it is technology.

Improved technological methods are credited by chairman and chief executive officer J. V. Clyne for an improved nine-months figure, just out today.

MacMillian Bloedel, after announcing a fourth-quarter increase in dividend from 10 to 15 cents, states that sales and other income for the nine months ending Sept. 30 have reached $517,278,222. Last year at that date, the figure was $481,081,374.

Earnings per share have increased from 68 to 78 cents and net earnings increased by 14.4 per cent, from $14,201,580 to $16,249,724.

Chairman Clyne said:

"The improvement in the company's profits has arisen primarily from a continuation of the firmer markets for lumber and plywood . . .

"Some part of the increased profitability of the company's building materials operations, which is now being achieved, are as a result of technological changes in manufacturing procedures that have been introduced over a period of time.

"It is not unreasonable," Clyne stated," to expect that the rate of profit recovery achieved to Sept. 30 should be maintained during the balance of the year . . ."

About 60 top executives of MacMillian Bloedel took a 5 per cent pay cut last July when the usual dividend rate was sliced from 25 cents to 10.

Tax Facts

If for no other reason that every little bit helps, there could be a mine of information for those confused about impending tax reforms waiting for them at the McPherson Playhouse Tuesday night.

Greater Victoria Chamber of Commerce and the accounting firm of Price Waterhouse and Co. will present a tax reform seminar, starting at 7:30.

The seminar is on the new tax bill as it applies to capital gains and the effects of the bill on small businesses, private companies and partnerships.

Organizers say that the evening will consist of about an hour and a half of illustrated lectures, using slides and screen projections which will be supplemented with brochures. Attenders will be given slips of paper to jot down questions and the most significant of them will be answered after a break.

Tickets are $1 and can be bought at the Victoria Chamber of Commerce offices or at the McPherson box office.

Air Lifts

British Aircraft Corporation gets 'em coming and going. Their recent news bulletin tells readers of three nifty new fighter aircraft the company is building or helping to build and on the same page tells about a great little anti-aircraft missile it builds that every developing nation ought to have . . . From **Goodyear** comes word that they're going to install a 39-inch wide, 600-foot long Speedwalk conveyor system between Terminals 1 and 2 of **Toronto International Airport**, the system to be finished next May. The idea is to stand on it, thereby avoiding a long walk. Both times we tried it in Montreal, the only other airport in Canada with such a benefit, the horizontal strength - saver was out of commission. Electrical storm one time and electrical strike the other, or so they told us . . . Toronto's Terminal 2 will open in January, 1973 . . . Canadian transport department reports good progress on the part of six airlines, including **CP Air, Air Canada,** and **Pacific Western,** in the installation of anti-smoke devices on their planes powered by **Pratt** and Whitney JT8D engines.

Safety With Bikes?

SINDELFINGEN, West Germany (Reuter) — If governments insist on safety cars it will be the end of driving for the little man, Prof. Ernst Fiale, head of Volkswagen's development division, told an international conference here Wednesday.

Careful calculations showed he said, that if the Volkswagen medium-sized model, the K-70, were to be made "safe," it would cost the purchaser 50 per cent more in addition to the large extra cost of depolluting the exhaust gases.

"The financially weaker section of the population would be excluded from buying cars and might have to switch to motorcycles," he said.

First U.S. Surplus in Six Months

Trade Breakthrough Hailed

WASHINGTON (UPI) — Under pressure from the dock strikes and President Nixon's 10-per-cent import duty, the United States posted its first foreign trade surplus in six months in September, with exports soaring to an all-time high of $4.5 billion.

Word of the economic breakthrough came from the U.S. Commerce Department Thursday as the president declared: "We have launched an offensive in this battle against inflation, and we are going to win this battle."

The U.S. trade surplus of $265.4 million in September, the first full month of the import surcharge, reversed a record of five consecutive months of deficits.

But officials said the United States still had a $670.7 billion trade deficit so far this year — through September — and would need monthly surpluses averaging at least $224 million for the rest of the year to avert the first annual trade deficit since 1893.

It was the string of monthly deficits totalling nearly $1.4 billion starting in April that prompted the president to slap an emergency 10-per-cent tariff on imports and order de facto devaluation of the dollar overseas in mid-August.

The goal of both controversial moves was to make American goods cheaper and more competitive in foreign markets.

The commerce department said it was too early to measure the full impact of the emergency measures on the U.S. foreign trade position.

But assistant commerce secretary Harold Passer said that although many imports were exempt from the surcharge in September because they were in transit, "concern about higher import costs may have begun to induce cancellations of orders and cutbacks in shipments from supplier countries."

Also, he said, the three-month shutdown of West Coast ports crippled the flow of imports, which are heavier there than the volume of exports. And exports appeared to exceed imports as American businessmen rushed shipments before the walkout of east and Gulf Coast longshoremen that began Oct. 1.

"The full impact of the import surcharge, the change in exchange rates and the shift in flating rates is still not evident," Passer said.

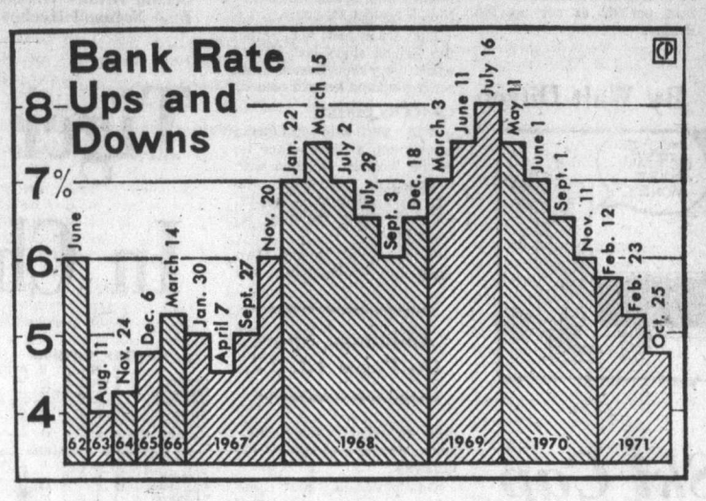

Turkey Growers First To Benefit

OTTAWA (CP) — Turkey growers are the first to benefit from government plans to offset the adverse effects of United States trade restrictions on exports of some agricultural goods.

Informants say egg raisers will be next.

Agriculture Minister H. A. Olson announced in the Commons Thursday that 3.6 million pounds of turkey will be bought by the government at prices between 33 and 40 cents a pound.

The freshly-killed, gutted birds will be purchased by his department's agricultural products board, canned and given to the world food program run by the United Nations.

Purchase details followed an announcement by Olson Oct. 12 that turkey producers would be given some form of aid because the 10-per-cent U.S. surcharge on dutiable imports made processed Canadian turkeys harder to sell on the American market.

Earlier this month, Olson said the government would be supplying aid under a special program to all producers and distributors of farm products hit by the surtax.

Department sources said Thursday that egg producers will be the next to be bailed out by the government.

Tentative plans, the informants said, are to offer egg producers a premium price for slaughtering laying hens. That would eliminate the need to buy up egs but would still help egg men make up for the tightened U.S. market.

Potato growers, orchard farmers and other producers of farm commodition hit by the surtax also stand to benefit from the government help.

But Olson has said each commodity will be dealt with on an individual basis and that aid would be handed out as circumstances warrant.

B.C. Tel Will Issue Two Mortgage Bonds

VANCOUVER (CP) — The directors of British Columbia Telephone Co. Thursday approved the issuing of two series of first mortgage bonds.

The first, designated Series R, in the amount of $10,000,000, bears an interest coupon of 7½ per cent, and will be offered at 100.675 to yield 7.375 per cent interest if held to maturity Nov. 15, 1978.

The second issue, Series S, in the amount of $25,000,000, matures Nov. 15, 1995, and bears an interest coupon of 7⅞ per cent. It will be offered at 99.50 to yield 7.92 per cent.

Subject to approval of securities commissions and similar bodies in all provinces, the two issues will be offered in Canada by a group headed by Pitfield, Mackay, Ross and Co.

Proceeds will be used to retire temporary short term loans.

B.C. Tel's last issue of first mortgage bonds was sold in Canada in February, and carried an interest coupon of 8¼ per cent. The amount of that issue was $35,000,000.

Delhi Seeks Way To Go Canadian

CALGARY (CP) — Canadian Delhi Oil Ltd. Thursday announced major changes in its structure and a $65 million exploration program.

Sohio Petroleum Co., which owns 93.6 per cent of Canadian Delhi, plans to put its shares on the market so Canadians can invest in the Calgary-based company.

Sohio, a wholly owned subsidiary of the Standard Oil Co. (Ohio), owns 7,821,305 shares of the outstanding common stock of Canadian Delhi.

"Sohio and Canadian Delhi want to pursue the possibility of making a public offering in Canada and the U.S. of all the shares held by Sohio, subject only to the existance of a favorable market for these shares," Smiley Raborn, Canadian Delhi president, told a news conference.

Bus Belts Recommended

KAMLOOPS (CP) — A coroner's jury Thursday recommended that seat belts be installed in the front seats of all buses. The jury attached no blame in the death of Celein Balan, 48, of Calgary who was killed Aug. 23 when a bus she was in collided with a station wagon on the Trans-Canada Highway 15 miles west of here.

Chefs Elect Executives

Vancouver Island Association of Chefs de Cuisine elected Sid Pickett as president at a meeting this week. Other new officers are Hubert Wilhem, vice-president; Bill Green, secretary, and Tony Toriglia, treasurer.

EXCITING PANORAMIC VIEWS
- Olympic Mountains
- Sooke Hills
- Sea Scapes

Quality construction. Superior appointments in Victoria's newest STRATA RESIDENCES from
$21,500 to $45,600
360 DALLAS
OPEN MONDAY — SATURDAY 2 - 4 P.M.
EASY TO BUY!
Cash—Trades—Financing Arranged by DON WHYTE or ALEX GOWER
OAK BAY PROPERTIES
2227 Oak Bay 592-2407

IMMEDIATE DELIVERY ON THE NEW
1972 AUSTIN MINI
Now equipped with head rests, 4-speed syncromesh transmission, shoulder type seat belts, back up lights plus many other new features.
NOW ONLY $1825.00 at
PLIMLEY
1010 YATES ST. 382-9121

OPEN HOUSE 2160 TANLEE CRES.
FRIDAY EVENING 6 to 8 p.m.
SATURDAY AFTERNOON 1:30 to 4:30 p.m.

★ Round living room and dining room with a panoramic view.
★ Ultra - modern kitchen with teak cabinets.
★ 4 bedrooms, 5th roughed-in.
★ 3 bathrooms.
★ Family area with glass doors to patio and double carport.
★ Large rumpus room with bar.
★ Wall - to - wall carpet throughout.
★ Intercom system and indirect lighting throughout.

ONLY THREE YEARS OLD, THIS BEAUTIFUL HOME IS SITUATED ON A ONE-HALF ACRE LOT. ASKING PRICE $42,500.
For a prior appointment to view or further details
CALL STAN EAKIN
385-7761 or Res.: 479-5818
D. F. HANLEY AGENCIES LTD.
3293 Douglas Street

Pemberton, Holmes Ltd.
is
pleased to offer for sale one of the outstanding properties of the Ardmore Area. Designed and built by the owners for retirement living and situated less than 300 yards from two golf courses. It has a splendid view of the inlet.
$56,500
CALL
G. PERODEAU 656-4525
J. P. BELL 656-4293

Own Your Own Suite
Fairlyn Manor
415 Linden Manor
Open House Daily 1:30 to 4:30
INCLUDING SUNDAY
Spacious 2 bedroom homes with 1½ bathrooms to give you over 1100 square feet of luxury space.
You Select Your Own Carpeting
Trade Your Present Home Now
Prices from $22,900
INSPECT AND COMPARE
BOULTBEE SWEET REALTY LTD
388-5561 737 Fort St.

. . . The . . .
GLENSHIEL HOTEL
for Lunch
SMORGASBORD
11:30 to 2:30
$1.25
in the
THISTLE ROOM
Open 8:00 to 8:00
606 DOUGLAS STREET

OPEN HOUSE—SAT., 2-4
FAIRFIELD GONZALES
VINTAGE 1940
(232 Robertson Street)

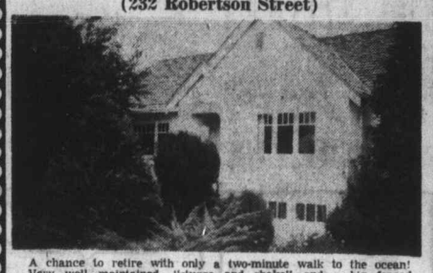

A chance to retire with only a two-minute walk to the ocean! Very well maintained, "stucco and shake" and a big fenced backyard with space for a game of croquet. Main floor accommodation (1050 sq. ft.) consists of two bedrooms, separate dining room, living room with fireplace, bright kitchen with nook and utility off. Large Tudor motif recreation room and small photographer's darkroom in lower level. Drive-in garage, greenhouse, fruit trees and bus service at your front door. First time on market in eight years. $24,500.
Prior Viewing by Appointment
BAYSHORE REALTY LTD.
512 Fort St. 388-6424
Brent D. Ewing (658-5661)

737 FORT BOULTBEE SWEET REALTY LTD 388-5561
OPEN HOUSE
1:30 to 4:30 Daily
INCLUDING SUNDAY
Glen Alden
1146 View St.
Enjoy the convenience of living close to the city, the soothing comfort of the sauna bath and the attractive suites with the large enrance halls. We invite your comparison.
Ard Lea Court
305 Michigan
CORNER OF OSWEGO
Bram Lea Court
118 CROFT ST.
You can buy a one bedroom condominium for as little as
$11,500.00
Complete with stove, fridge, curtains, drapes and wall-to-wall.
A YORKSHIRE TRUST AFFILIATE

Classified — For Easy Reference

Princess Patricia
on the beautiful, blue Pacific
1-Bedroom from $125
2-Bedroom from $170
Children up to 2 years Welcome
701-703 Esquimalt Road
382-2223

Wood Gundy recommends investment in this attractive new issue.
Municipal Finance Authority of British Columbia
New 7¾% Debentures
To be dated December 1, 1971
A choice of maturities from 1982 to 1986 is available
Price: 100.00 to yield 7.75%
Telephone and mail orders will receive prompt attention.
WOOD GUNDY
612 View Street, Victoria
Telephone 382-4261

Upstart Seals Stretch Win Streak to Three

California Golden Seals may just be trying to prove that a club can trade off its top draft choices and survive.

EAST DIVISION

	P	W	L	T	F	A	Pts
New York	9	6	1	2	37	27	14
Montreal	8	5	1	2	36	21	12
Boston	9	5	3	1	30	23	11
Toronto	8	2	3	3	20	27	7
Vancouver	11	3	7	1	26	38	7
Buffalo	10	3	7	0	25	40	6
Detroit	9	2	7	0	27	42	4

WEST DIVISION

	P	W	L	T	F	A	Pts
Chicago	10	8	2	0	31	16	16
Minnesota	9	7	1	1	32	13	15
Pittsburgh	10	5	4	1	29	23	11
Philadelphia	8	4	4	0	18	25	8
California	10	3	5	2	36	41	8
St. Louis	9	3	6	0	26	24	6
Los Angeles	10	2	7	1	23	36	5

Next games: Saturday — Buffalo at Vancouver; Detroit at Montreal; Minnesota at Toronto; New York at Pittsburgh; Chicago at Los Angeles; Philadelphia at St. Louis.

There has been a strong feeling, with plenty of supporting evidence, that the Seals have paid too high a price in draft choices — particularly to Montreal Canadiens — to become a contender in the foreseeable future.

While other expansion clubs jealously guarded their draft choices, the Seals continued to wheel and deal.

Only defenceman Bert Marshall is left from the original club which represented Oakland in the first year of expansion.

Only eight other members of last season's club are around.

Two weeks ago, the Seals even changed coaches.

Thursday night, the Seals, who are just getting acquainted with each other and Vic Stasiuk, scored their third straight road win, a club record, and they did it, 2-0, against the Bruins in Boston.

Stasiuk, who hadn't coached any of his new charges until joining the Seals, took over from Fred Glover.

GOALKEEPER STARS

Gilles Meloche, just two years out of junior hockey and obtained with Paul Shmyr from Chicago to settle a disputed trade, was perpetrater of the deed.

Playing his first game with the Seals, Meloche kicked out 34 shots, 15 of them in the first period, to set up the Bruins.

Norm Ferguson, in his fourth year with the club, gave Meloche and the Seals the only goal they needed late in the first period when he beat Eddie Johnston on a pass from Tommy Williams, a former Minnesota North Star.

WAITED FOR BREAKS

Seals, who managed only 19 shots on goal, set up a tight defensive pattern and waited for the breaks.

The only one that came was a 6:25 of the third period when Dick Redmond stole the puck, faked defenceman Rick Smith out of position and scored on a backhand shot.

The shutout was the first against the Bruins since last Nov. 5 against St. Louis.

The Seals had not beaten the Bruins since last Nov. 4 when they kept Boston from setting a home-ice win record.

CANUCKS EDGED

With the win, California moved into a fourth-place tie in the Western Division with Philadelphia Flyers, who edged Vancouver Canucks, 3-2, two points ahead of St. Louis Blues.

Simon Nolet scored two goals for Philadelphia and drew an assist on Larry Mickey's opening goal against the Canucks.

Nolet's winning goal came midway through the third period after Jocelyn Guevremont and Orland Kurtenbach had tied the score.

GOALKEEPING DUEL

At Minneapolis Cesare Maniago registred his second shutout of the season and 13th of his career as the North Stars defeated Pittsburgh Penguins, 2-0.

Maniago blocked 35 shots as he hooked up in a goalkeepers' duel with Roy Edwards.

He was beaten only on a second-period shot by Bill Goldsworthy which deflected off defenceman Bryan Watson. He was on the bench in favor of an extra attacker when Jean Paul Parise scored with six seconds left.

CALIFORNIA 2, BOSTON 0

FIRST PERIOD

1. California, Ferguson (5) (Williams, Carleton) 15:26.
Penalties — Webster (C) 2:00; R. Smith (B) 4:46; Shmyr (C) 6:47; Awrey (B) 12:32; Ferguson (C) 18:24; McKenzie (B) and Shmyr (C) 18:32.

SECOND PERIOD

No scoring.
Penalties — Sanderson (B) 4:03; Awrey (B) 10:11; Hodge (B) (minor, misconduct) 15:35.

THIRD PERIOD

2. California, Redmond (2) 6:26.
Penalties — Shmyr (C) 7:33; McKechnie (C) and Orr (B) (minors, majors) 15:57; Cashman (B) (minor, misconduct) 19:12.

Shots:			
Meloche (C)	15	7	12—34
Johnston (B)	4	7	6—17

Attendance: 14,995.

VANCOUVER 2, PHILADELPHIA 3

FIRST PERIOD

1. Philadelphia, Mickey (1) (Nolet, Bernier) 3:46.
Penalties — Wilkins (V) (minor, double minor), and Lesuk (P) (major) 0:39; Schella (V) 3:36; Guevremont (V) 6:08; Schella (V) and Bernier (P) 8:08; Mikey (P) 18:22.

SECOND PERIOD

2. Philadelphia, Nolet (3) (Lesuk, Ashbee) 17:12.
Penalties — Palement (V) 7:01; Ashbee (P) 7:21; Favell (P) 7:40; Wilson (V) 10:21; MacLeish (P) 13:13.

THIRD PERIOD

3. Vancouver, Guevremont (3) (Lalonde, Palement) 2:09.
4. Vancouver, Kurtenbach (4) (Ward, Maki) 5:06.
5. Philadelphia, Nolet (4) 10:15.
Penalties — Hall (V) and Dornhoefer (P) 11:57; Tallon (V) 17:19.

Stops by:			
Wilson (V)	15	9	10—34
Favell (P)	9	13	6—28

Attendance: 13,192.

PITTSBURGH 0, MINNESOTA 2

FIRST PERIOD

No scoring.
Penalties — Hextall (P) 6:31; Kannegiesser (P) (major) and Goldsworthy (M) (minor, major) 7:53; Apps (P) 10:03; Noriss (P) 19:07.

SECOND PERIOD

1. Minnesota, Goldsworthy (6) (Droulin) 5:36.
Penalty — Harris (M) 12:14.

THIRD PERIOD

2. Minnesota, Parise (3) (Nevin, Hampson) 19:54.
Penalty — Woytowich (P) 4:06.

Stops:			
R. Edwards (P)	6	10	9—25
Maniago (M)	12	12	11—35

Attendance: 15,101.

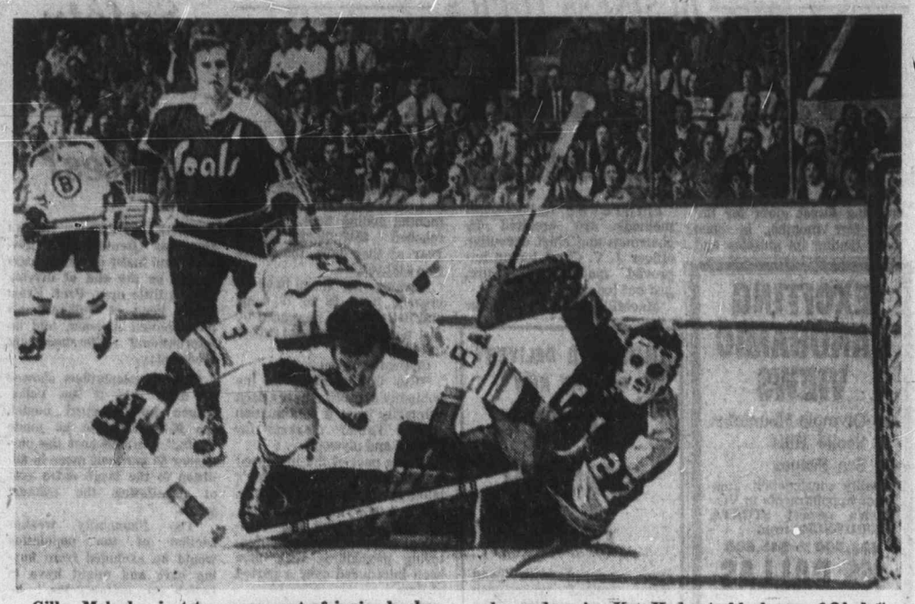

Gilles Meloche, just two years out of junior hockey and acquired by California last week, picked Boston Bruins Wednesday night as victims of his first National Hockey League shutout. Meloche is shown dumping Ken Hodge to block one of 34 shots he handled. Bert Marshall of the Seals and Wayne Cashman of the Bruins watch the action. California won, 2-0.—(AP)

FANFARE

By Walt Ditzen

Additional Sport On Pages 13, 17

Tiger Goalkeeper Brilliant In Checking Cougar Rally

WESTERN DIVISION

	P	W	L	T	F	A	Pts
Calgary	7	6	1	0	29	15	12
Edmonton	8	5	3	0	40	31	10
New West.	9	5	4	0	40	42	10
Vancouver	6	3	3	0	20	25	6
VICTORIA	11	3	8	0	38	50	6
Medicine Hat	9	3	6	0	47	44	6

EASTERN DIVISION

	P	W	L	T	F	A	Pts
Brandon	6	5	1	0	34	21	10
Flin Flon	12	5	7	0	44	57	10
Saskatoon	7	4	3	0	25	20	8
Regina	7	3	3	1	30	26	7
Winnipeg	8	3	4	1	28	25	7
Swift Current	8	3	5	0	29	38	6

Next games: Tonight — Flin Flon at Winnipeg; Brandon at Regina; Swift Current at Saskatoon; Edmonton at Vancouver.

MEDICINE HAT — Medicine Hat Tigers erupted for three goals in the third period Thursday night to hand Victoria Cougars their fourth straight Western Canada Hockey League loss.

Brilliant goalkeeping by Graham Parsons, who blocked 37 shots, spoiled Cougar's best offensive display on the road this year.

He was particularly outstanding in the third period, after Cougars had rallied to tie the score at 2-2 in the second, handling all but one of 14 shots.

It was just the third win in nine games for the Tigers, all at Victoria's expense, and moved Medicine Hat into a tie with Cougars and Vancouver Nats for fourth place in the Western Division.

NEW LINE

Prime victims of Parsons' work were members of a new forward line comprised of Wayne Bianchin and David George, both acquired earlier Thursday from Calgary Centennials, and Len Chalmers.

George, playing at centre, scored the last Victoria goal and had one assist and Bianchin had an assist. Murray Worley, another player obtained from the Centennials, played well on defence.

Darryl Fedorak, who blocked 25 shots, was sharp in the Victoria net but the top star was Jeff Ablett, who scored two goals, including the tie-breaker just 54 seconds into the third period.

Lanny McDonald also scored two goals for Medicine Hat and Derrick Kuntz fired the other goal.

Chalmers and Tim Struch scored the first two Victoria goals, both in the second period.

Next home game for the Cougars is Saturday night against New Westminster Bruins. The Cougars then leave for a seven-game trip to Saskatchewan and Manitoba.

FIRST PERIOD

1. Medicine Hat, McDonald (Ross, Parsons) 19:54.
Penalties — Jacobsen (MH) 1:21; Kuntz (MH) 5:03; Howatt (V) 6:29; Worley (V) 8:11; E. Miller (V) and Weir (MH) 14:52; Worley (V) and Ablett (MH) 15:39.

SECOND PERIOD

2. Medicine Hat, Ablett (Miller, Weir) 4:49.
3. Victoria, Chalmers (George, Donaldson) 7:07.
4. Victoria, Struch (Smith) 15:50.
Penalties — Smith (V) 3:12; McIlhargey (V) 4:17; McCrimmon (MH) 6:15; McCrimmon (MH) 10:16; Kennet (V) 12:29; Ross (MH) 15:34; Chalmers (V) 16:19.

THIRD PERIOD

5. Medicine Hat, Ablett (Miller, Christie) 0:54.
6. Medicine Hat, Kuntz (Lysiak, Aimon) 7:45.
7. Victoria, George (Bianchin, Chalmers) 13:46.
8. Medicine Hat, McDonald (Lysiak) 18:07.
Penalties — Medicine Hat (bench minor) 11:58; McLean (V) 15:04.

Stops by:			
Fedorak (V)	8	9	8—25
Parsons (MH)	13	11	13—37

Attendance: 2654.

Cougars Complete Deal To Help 'Right Now'

Victoria Cougars have traded 16-year-old Dennis McLean "and a player still to be named" for four players with the Calgary Centennials.

Moving to the Cougars are:

● Wayne Biachin, 18, formerly of Nanaimo, who played last season as a right winger with Kamloops Rockets of the B.C. Junior Hockey League;

● David George, 17, a left winger who scored 37 goals last season for Lethbridge in the Alberta Junior Hockey League;

● Murray Worley, 18, who played 26 games last year for Swift Current in the WCHL, where he scored three goals had three assists and spent 146 minutes in the penalty box.

● Oliver Stewart, 18, also a former Kamloops player who played 44 games last season, scoring 19 goals and having 29 assists.

Bianchin, George and Worley joined the Cougars before Thursday night's game in Medicine Hat. Stewart is completing Grade 12 in Calgary and will join the Victoria club in December.

McLean, who plays both left wing and defence, helped the Victoria Junior Cubs to the B.C. Junior "B" title last season.

A Cougar spokesman said Thursday, McLean "is going to be a great player" and the club was sorry to let him go. But our big worry is not so much the future but right now."

Sport Today

SOCCER

3:30 p.m. — Victoria Senior High Schools League, Mount View at Reynolds; Victoria at Oak Bay; Mt. Douglas at Claremont.

8 p.m. — Victoria Senior High Schools League, Belmont vs. Esquimalt, Royal Athletic Park.

HOCKEY

8 p.m. — Vancouver Island League, UVic Norsemen vs. London Boxing Club, Esquimalt Sports Centre.

9:15 p.m. — Vancouver Island League, Butler Brothers vs. CFB Esquimalt Blues, Esquimalt Sports Centre.

Cadets Win

Royal Roads Military College scored two Service League Volleyball victories at the college Thursday night. In the first encounter, Royal Roads downed Princess Patricia's Canadian Light Infantry, 15-4, 15-9, 7-15, and then defeated Black Rock, 15-4, 15-0, 16-14.

Trevino Wears Ski Cap For Sahara Golf Opening

LAS VEGAS, Nev. (AP) — Lanky Bob Dickson shot a four-under-par 68 in bitter cold and gusty winds Thursday to take the first-round lead in the $135,000 Sahara Invitational Golf Tournament.

Lee Trevino, wearing several layers of clothing and a woolen ski cap, had a 69 and was alone in second as only 10 players were able to better par 72 at the 7,143-yard Paradise Valley Country Club course.

Arnold Palmer, a co-favorite with Trevino for the $27,000 first prize, had two three-put boogeys for a 74.

Bob Goalby and Dale Douglass shared third place at 70.

The high temperature for the day was 47 and it was considerably colder than that in the early morning and late afternoon. There were even a few flakes of snow mixed in with occasional spitting rain.

The weather contributed to some of the highest scoring on the tour this season. Frank Beard had a 78. Doug Sanders had an 80. Dan Sikes took a 77. Bob Murphy had a 79, and so did defending champion Babe Hiskey.

Wilf Homenuik of Winnipeg and George Knudson of Toronto were in a group of eight players with 79s.

Palmer and Trevino each had a gallery of about 100, and that was just about the total crowd as most fans bypassed the frigid conditions to stay in the resorts and casinos.

Dickson rolled in four birdie putts from the 20-foot range, made another from 10 feet, punched an iron shot to four feet on the eighth hole and had two bogeys.

Trevino, in something of a slump since his brilliant sweep of the U.S., Canadian and British Open Crowns, hit every green in regulation and scored three birdies, an eagle and two bogeys.

Bob Dickson	33-35—68
Lee Trevino	37-32—69
Bob Goalby	33-37—70
Dale Douglass	36-34—70
Don January	37-34—71
J. Jamieson	35-36—71
Deane Beman	34-37—71
Bert Yancey	38-33—71
Fred Marti	35-36—71
Paul Moran	35-36—71
Steve Spray	37-35—72
Rod Funseth	36-36—72
Dave Eichelberger	37-35—72
George Archer	36-36—72
Bill Brask	35-37—72
Bob Lunn	37-35—72
Lebron Harris	37-35—72
Terry Dill	37-35—72
Rick Rhoads	37-35—72
Joe Porter	36-37—73
Kermit Zarley	37-36—73
Ron Cerrudo	36-37—73
John Miller	35-38—73
Jim Ferrieli	37-36—73
Dave Marr	37-36—73
Ted Hayes	36-37—73
Tom Aaron	36-37—73
Mike Hill	39-34—73
Rick Massengale	37-36—73
Lenny Wadkins	37-36—73

Cunningham Wins Hoop Scoring Duel

	P	W	L	F	A	Pts
Hotel Douglas	2	2	0	203	114	4
Independents	3	2	1	170	171	4
Metropolitans	2	1	1	138	131	2
Restoration Serv.	3	1	2	198	245	2
Robertson's	2	0	2	97	145	0

Jim Cunningham and Jim Dudderidge staged an impressive scoring duel Thursday night at Cedar Hill Junior High School and Cunningham came out on top.

He piled up 35 points to lead Restoration Services, the former Drake Hotel entry, to a 77-71 victory over Dudderidge's Metropolitans in a Victoria Senior "B" Men's Basketball League game, pulling Restoration Services into a third-place deadlock with Metropolitans.

Cunningham fired 22 points in the opening half when the winners rolled to a 39-34 lead. Dudderidge, who had 15 points in the first half, outscored Cunningham, 16-13, in the final half but it wasn't enough for a victory.

Jim McKay had 17 points for the losers and Robin Allan contributed 16 points to the victory.

Summary:

Restoration Services (77) — Jim Cunningham 35, Bruce Shaw, Dan Wade 8, Dave Price 8, Robin Allen 16, Ed Steele 6, Jim Anderson, Tom Carson, Jim Hale 4.

Metropolitan (71)—Mike Mitchell 6, Loris Corletto 5, Jim Dudderidge 31, Jim McKay 17, Duff McCaghey 12, Bill Hingley, Rich Connelly, Ross Porter, Angus Leving.

The Original Knight
SOLUNAR TABLES
When To Fish Or Hunt

According to the Solunar Tables calculated for this area, the best times for hunting and fishing today and tomorrow will be as follows (Times shown are Pacific Daylight Time):

TODAY			
A.M.		P.M.	
Minor	Major	Minor	Major
1:10	7:40	1:45	8:15
TOMORROW			
1:50	8:35	2:30	9:00

Major solunar periods, lasting 1½ to 2 hours, dark type.
Minor periods, shorter in duration, light type.

Cupples Sparks Glenlyon Colts

Brodie Cupples scored two tries Thursday to lead Glenlyon Colts to a 14-4 victory over St. Michael's University School Colts in an inter-school exhibition rugby match.

Richard Hibbert also scored a try and Angus Izard kicked one conversion for the winners, who led, 14-0, at half time.

Hockey Scores

WESTERN LEAGUE
Denver 4, Salt Lake 2.
San Diego 7, Seattle 0.

B.C. JUNIOR LEAGUE
Vancouver 4, Chilliwack 2.

EASTERN LEAGUE
Roanoke 4, Jacksonville 2.

U.S. LEAGUE
Green Bay 5, Marquette 2.

ONTARIO JUNIOR "A"
Ottawa 7, Peterborough 1.
Brantford 6, Niagara Falls 4.

QUEBEC JUNIOR LEAGUE
Cornwall 9, Verdun 3.

Bruins Top Kings

Lots of Goals, One Big Scrap

Right-winger Bernie Lukowich scored after just 54 seconds of the sudden-death overtime period to give New Westminster Bruins a 7-6 win over Edmonton and a share of second place in the Western Division of the Western Canada Hockey League with the Oil Kings.

It was the second goal of the night for Lukowich, who also picked up two assists.

A brawl at the 5:49 mark of the second period resulted in nine game misconducts, five to the Oil Kings, 10 majors, five to each side and three minor penalties, two to Edmonton.

Brandon Wheat Kings moved into a first-place tie with Flin Flon in the East Division by downing the Bombers, 7-2, Thursday night in Brandon.

After giving up a first-period goal, Brandon scored the next six goals and coasted to the victory, their fourth straight.

EDMONTON 6, NEW WEST. 7

FIRST PERIOD

1. New Westminster, Mercredi (Kennedy) 2:37.
2. Edmonton, Kozak (Rodgers, Rota) 5:10.
3. Edmonton, T. Smith (Mackie) 9:08.
Penalties — Martineau (NW) 3:26; Van Drunen (E) 10:40; Lukowich (NW) 19:43.

SECOND PERIOD

4. Edmonton, Kozak (Rota, Comrie) :20.
5. Edmonton, Skokoples (R. Smith, Bladen) 2:34.
6. New Westminster, Lukowich (Stumpf, Demoissac) 8:55.
7. New Westminster, Demoissac 10:15.
8. New Westminster, Hyndman (Henning, Lukowich) 11:02.
9. Edmonton, Bladen (R. Smith, Shokoples) 18:09.
Penalties — Stumpf (NW) 3:25; Comrie (E) (major, minor), Hendricks (E) (major, minor, game misconduct), Russell (E) (game misconduct), Kozak (E) (major, game misconduct), Rota (E) (major, game misconduct), Rogers (E) (major, game misconduct), Ireland (NW) (major, minor), Jackson (NW) (major, game misconduct), Bilodeau (NW) (major, game misconduct), Craig (NW) (major, game misconduct), Martineau (NW) (major, game misconduct) 5:49.

THIRD PERIOD

10. New Westminster, Henschke (Kennedy, Mercredi) 4:02.
11. New Westminster, Hyndman (Lukowich, Henning) 4:37.
12. Edmonton, R. Smith (Shokoples, Comrie) 19:53.
Penalties — None.

OVERTIME PERIOD

13. New Westminster, Lukowich :54.
Penalties — None.

Shots on goal by:				
N. West.	14	22	14	1—51
Edmonton	14	9	12	0—35

Attendance 2307.

Player's Player

OTTAWA (CP) — Linebacker Wayne Giardino, 27-year-old Peterborough native, has been voted the "player's player" award for 1971 by his teammates on Ottawa Rough Riders of the Eastern Football Conference.

VICTORIA COUGARS
W.C.H.L. HOCKEY
SATURDAY
8:30 p.m.
COUGARS
vs.
NEW WESTMINSTER
—All Seats Reserved—
Adults 2.50, 2.00
Students, O.A.P. 1.75, 1.50
Children 1.25, 1.00
Tickets also at Price & Smith

ESQUIMALT
SPORTS CENTRE
VANCOUVER ISLAND HOCKEY LEAGUE
ACTION HOCKEY
8:00 P.M.
UVIC VIKINGS
vs.
L. BOXING CLUB
9:15 P.M.
BUTLER BROS.
vs.
C.F.B. ESQUIMALT
C.F.B. QUEEN NITE
MISS BUCCANEER QUEEN

Vancouver Island Hockey League
Presents
11 YEARS OF ACTION-PACKED
HOCKEY
2 Games Every Friday
Admission only $1.00
Students 75¢
Children 50¢
Plus
SPECIAL EVENTS
"QUEEN NIGHTS"
Friday, October 29th
U-VIC NITE
MEET
MISS UVIC NORSEMEN
"Ladies Night"
"Father and Son or Appreciation Night"
"Minor Hockey Daughter Night"
IT ALL HAPPENS AT THE BIG E
ESQUIMALT
SPORTS CENTRE

Gorge Faces 'Best-Ever' T-Birds

In the words of coach Joe Johnson, "it's the best University of British Columbia Thunderbirds soccer team ever . . ."

And that's what Victoria Gorge Molsons have to get past at Royal Athletic Park Saturday if they want to close the gap on city rivals, Victoria West-United leaders of the Pacific Coast Soccer League.

Gorge, one of two rookie entries in the PCSL this season, didn't have a happy start, losing 4-1 to Inter-Italia, the other new team, and then going down, 2-1, to Paul's Canadians in their first two matches.

However, many of the young players settled down considerably in their last start and, with the addition of centre-half Jack Magi, formerly with Cosmopolitan Royals in the Victoria and District League, Gorge cruised past Westminster Blues, 2-0.

That put them in sixth place in the eight-team league but a win Saturday would lift them into a three-way tie with Paul's and North Share for second place, just one point behind West-United.

So far, UBC is undefeated and is in a tie with Inter-Italia for fourth place. After battling to a scoreless draw with Inter-Italia in the first league match of the season, Thunderbirds edged Westminster Blues, 2-1.

Since those first two matches, the Thunderbirds have had plenty of practice in scoring goals. On their recent undefeated seven-game tour of Colorado and California, the young UBC team — average age 21 — scored 28 goals, while having only two goals scored against them.

For Gorge Molsons, toughest man to beat could be Greg Weber, a former Coast League all-star goalkeeper.

Others who will need watching will be rugged fullback Jim Quinn and the team's top-scorer, left-winger Len Lenduoy.

Gorge will have Graham Lee, who played for Vancouver Eintracht winners of the Canadian Amateur soccer championship, in goal.

Coach Larry DeCosta hadn't named his starting line-up Thursday night but defenders and linkmen will be chosen from Doug Bisson, Jack Magi, Randy Cronk, Dennis Somner, Doug Marshall, Mark Robb, Bob Bolitho and George Hyne and the forwards from Dan Henry, Rick Lamoureux, Joe Poulton, Darryl Hooker and John Blissett.

Only other PCSL action this weekend will be a game Sunday between Inter-Italia and North Shore in Vancouver.

West-United's next game is against Inter-Italia at Royal Athletic Park on Saturday, Nov. 6.

Alec Merriman

There is a new market developing for herring, which may intensify the fishing of British Columbia's herring stocks for food purposes, but it hasn't yet reached the magnitude where it might endanger herring stocks.

But sports salmon fisherman, who are just winding up their biggest bonanza year since 1963, should be keeping a close watch on any new exploitation of herring stocks. Anglers who pay most attention to conservation maintain it is the rehabilitation of herring stocks that has brought back the salmon fishing.

Four years ago herring stocks were almost wiped out and all herring fishing for reduction purposes was stopped.

Commercial fisherman also had bonanza salmon fishing this year.

The new exploitation of the herring is for cured herring roe for the Japanese markets and presently is only seen as using around 8,000 tons of herring a year.

But, it could be the thin edge of the wedge.

Fish companies have taking the whole herring, freezing them, and then shipping the whole herring to Japan where the Japanese have taken the roe and cured it themselves.

Now the fishing industry is trying to do the whole operation here . . . and it is a high labor operation which requires removal of the roe by hand.

Only the roe is used for food purposes, the remainder of the herring being used for reduction purposes in small plants used by the industry for reduction of salmon offal.

Fisheries Director Rod Hourston assured this writer Thursday there will be no herring fishery for reduction purposes, as such, this year. Herring fishing will be allowed only for food and bait, as has been allowed all along.

There is no closure and no quota on the herring fishery for food and bait, but the average catch has been around 10,000 tons, compared to the average of 250,000 tons a year when a reduction fishery was allowed.

But the federal fisheries is accelerating a program to encourage herring fishing for food purposes.

This past spring the herring spawn on the B.C. coast was up 122 miles from the 25-year average to 322 miles of spawn, compared to the 200 miles of spawn on the 25-year average.

Fisheries think that by encouraging food fishing of herring they may increase the catch to 20,000 tons from present 10,000 tons, and they hope for an even bigger catch.

"We have rehabilitated the herring spawning stocks back higher than it was," observed Hourston.

There doesn't appear to be an immediate threat to herring stocks by over-fishing, but sports and commercial salmon fishermen should be prepared to keep a close watch on the situation and make sure it isn't allowed to get out of hand again, ever.

★ ★ ★

Cowichan Bay is full of coho now, but the fishing has been on and off, good one day, scratch fishing the next.

A lot of the coho have already gone up the river in the rainy weather of early week. This is an indicator of more good fishing three and four years from now.

When the Cowichan fish are on the bite they are taking a fly readily and Pete Lambert reports they are on the Cowichan side of the bay, one-third of the way across and towards the weed line, with another big concentration around Skinner Point.

Saanich Inlet, from Finlayson Arm, through Bamberton, Indian Bay and on to Deep Cove has been providing exceptionally good coho fishing and some smaller chinooks.

Oak Bay has been good for coho to 12 pounds on strip, hootchie and fly, at all depths from six ounces to one pound of weight. Discovery Island, Fiddle Reef and Trial Island waters are all producing. A few smaller chinooks are being taken, but the main chinook fishing hasn't started.

Pedder Bay — Becher Bay — Secretary Island waters are also giving up chinooks to 13 pounds, but the big run of winter chinooks has yet to arrive. The coho are still providing lively action, but they are being taken deep, 100 feet of line, one-pound of weight.

Anglers have taken a few chinooks off Duncan Bay at Campbell River.

★ ★ ★

Cold weather will soon slow down the lake fishing, but it should remain fair this weekend.

But, that same cold weather could bring the early steelhead into the rivers.

Little Qualicum has been good for searun cutthroat on spinners and worm.

The Gold and Quinsam should be worth trying. Harris Creek has been producing, and Caycuse and Gordon are worth trying. The early fish seem to enter the river and keep on going, so fish the upper reaches for them.

Gabler Leaves Alouettes

MONTREAL (CP) — Montreal Alouettes' search for quarterback help for their all-important game against the Rough Riders in Ottawa Saturday resumes today.

Veteran Wally Gabler, dropped earlier this season by the Eastern Football Conference Hamilton Tiger-Cats after previous seasons with Winnipeg Blue Bombers and Toronto Argonauts, left the Alouettes Thursday in the midst of a five-day trial.

A club spokesman said Gabler had been ready to sign a contract and the club was agreeable, but Gabler asked that the option clause be deleted so he could become a free agent at the end of the season. The club maintained this was contrary to Canadian Football League regulations.

As a result Jim Leclair was scheduled to return here. He had been here earlier on a five-day trial, but left one week ago.

The Als have designated Sonny Wade as their starter against the Riders Saturday, and Gabler, if he had stayed, would have been backup man. Leclair now will assume that role.

Wade suffered a shoulder separation almost three weeks ago and has had trouble throwing the ball since. Rookie Jim Chasey suffered a dislocation of his left elbow here last Sunday as the Als dropped a 19-18, decision to the Western Conference Bombers.

UCLA Gets Wrists Slapped For Recruiting Violations

By JEFF PRUGH
Colonist - Los Angeles Times Service

When the investigation of the recruiting of Jim McAlister started earlier this summer and it appeared as if he might be suspended, B.C. Lions of the Canadian Football League placed him on their 'list' and were reported making attempts to lure him to Vancouver. McAlister is rated a tremendous all-round athlete and outstanding pro football prospect.

The University of California at Los Angeles has received what amounted to a "wrist-slapping from the NCAA for violations in the recruiting of football and track star James McAlister.

A one-year probation "without restrictions" was administered by the NCAA council in Kansas City, meaning that the Bruins will remain eligible for post-season competition in all sports.

The penalty grew out of the controversial McAlister case which flared last June, when the celebrated halfback and world class long jumper was declared ineligible under NCAA rules for having taken a pre-entrance test on a non-approved date.

STILL DIFFERENCES

It does not, however, terminate the sharp differences of option between UCLA athletic director J. D. Morgan and the NCAA over its interpretation of the rules.

Morgan described the action as a "normal follow up" by the council in its action against McAlister in August (when he was ruled ineligible for one year) and said UCLA "will abide by the rules of the probation."

But he differed sharply with the NCAA's interpretation of two additional disclosures about the McAlister case made Wednesday by Warren Brown, the NCAA's assistant executive director in charge of enforcement procedures.

NEW DISCLOSURES

Those disclosures are:

- The NCAA discovered 63 erasures on McAlister's answer sheets after UCLA had declared him eligible last year to compete in Freshman football and varsity track.

(Brown said the NCAA was never able to substantiate who changed the answers, but added that UCLA was responsible for "administering" the test.)

- The NCAA also learned that a "representative of UCLA's athletic interests" had co-signed a note on May 15, 1970, for $1,767.12 in order for McAlister to borrow money to buy a car.

NOT GREATLY UPSET

Morgan seemed not greatly upset by the extent of the NCAA penalty. "What it does," he said, "is tell us to keep our house in order and that we will be subject to a review within the next year."

He denied any "secretive, collusive" wrong-doing on UCLA's part.

"If the council thought we were running a renegade, outlaw program here," he said, "I'm sure the penalty would have been much more severe."

TEST ERASURES

Morgan did, however, strenuously refute the council's interpretation of NCAA recruiting rules stemming from the test erasures and the automobile loan.

He said he was not informed of any details about the erasures on the act test when he voiced his arguments before the NCAA two days ago.

Morgan also disputed the NCAA's announcement that UCLA "administered" the test — which was taken on Pune 2, 1970, by McAlister and two football teammates from Pasadena's Blair High School, Kermit Johnson and Eugene Jones (who are now UCLA varsity players, both injured).

He explained, as he did in June, that the three athletes took the examination — a makeup test for one which they missed on April 25, 1970, an NCAA-approved date — under the supervision of a national test administrator.

"We did not administer the test," said Morgan. "What we did is arrange for the test to be taken. 'Administer' is the wrong word, a poor choice of words — especially when a copy of the resolution from the NCAA contains the words 'which was arranged by . . .'"

As for the automobile loan, Morgan said it was not co-signed by a representative of UCLA's atheltic interests, but rather, "by a friend of a representative of our athletic interests."

"The NCAA constitution covers only an athletic department staff member or a representative of the school's athletic interests," he said.

"This is what we obeyed. But a friend did co-sign the note and what they (the NCAA) are doing is broadening their interpretation to fit this case.

NOT IN O.I.

"Maybe cases such as this have occurred before. But our particular case is not in the O.I. (the NCAA's official interpretations of rules). We don't see anything wrong in what has happened."

Morgan also heatedly denied that the automobile loan was secured "as an inducement recruiting."

He explained that McAlister had signed his Pacific 8 letter-of-intent — his declaration that he had chosen UCLA — in March, 1970, thus removing him from th epursuit of other conference schools.

LETTER OF INTENT

McAlister's national letter-of-intent, said Morgan, was signed on May 6, 1970, meaning that no other NCAA school could attempt to recruit him.

"The note was co-signed on May 15," said Morgan. "I don't regard that as an inducement to recruit an athlete. The national letter of intent had closed off all recruiting on May 6."

Morgan emphasized, however, that he is "not at odds" with either the NCAA or the council, only that "there are differences of opinion."

"We live by democracy in the NCAA," he said. "We're a volunteer organization and we'll live by the rules under which we are governed."

Ticehurst Selected

VANCOUVER — Bert Ticehurst of Vancouver McCleery and Gar Hamilton of Toronto have been named to represent Canada in the fifth annual Dominican Republic international golf tournament Nov. 17 to 20.

They will compete in the two-ball event against teams from 21 other countries at La Romana.

Ticehurst and Hamilton were alternates to the Canadian team which won last week's 1971 New Zealand centennial event in Auckland.

Return Swim Visit

The first international high school swimming meet ever held here will take place Saturday at the Gordon Head Recreation Centre pool starting at 5 p.m.

Oak Bay, the city champions for the past 20 years, will take on Port Angeles High School in the second leg of their dual meet.

Port Angeles hosted the first meet two weeks ago and beat the Victorians, 74-12, in the boys' division and, 80-6, in the girls' division for a 154-18 lead.

The event is a tuneup for the Bays for their defence of the Greater Victoria title on Nov. 5. There is no admission charge Saturday.

BRAKE RELINE
A-B-R
AUTOMOTIVE
ALIGN • BRAKES • RADIATOR
CLOVERDALE OPP. A.N.C.

YOUNG MEN
Have you ever thought of joining SEA CADETS
Vacancies exist in Victoria's Sea Cadet Corps RAINBOW for young men ages 13 and 14. The Corps parades every Tuesday and Friday at 1900 in Rainbow barracks, foot of Robert Street, Victoria West. Boatwork, seamanship, band training, sports, outward bound and pilotage are some of the types of training offered.
COME ABOARD AND HAVE A SEE
Phone 384-8442, Parade Nights and ask for the Commanding Officer.

STANFIELD'S THERMAL WARMTH
THERMAL KNIT — the ideal undergarment for Victoria's winter climate. Thousands of knitted air pockets trap and hold body warmth without excessive weight. Undershirts have patented reinforced neckband and cuffs are elasticized with Lycra for permanent fit. Drawers are ankle length with premium quality elastic waistband and double seat for extra wear. Sizes S., M., L. and Ex. L.*
Remember . . . at SPENCER'S when you buy STANFIELD'S you buy the best!
Undervests or Drawers $3.49
(short sleeve vests $2.95)
Combinations Sizes 38-48* $5.95
(with short or long sleeves)

* Oversizes at slightly higher prices.
SPENCER'S
1110 GOVERNMENT STREET
THERE'S MORE FOR YOU DOWNTOWN

1971 VANGUARD
Camper and Trailer Clearance Sale
AT
S. J. PEDEN
LTD.

Discounted prices on all remaining 1971 Vanguard Campers
Buy now and SAVE

TRAILER PRICES SLASHED
Save up to $600 on remaining 1971 models.
CAMPER and TRAILER PARTS
We stock all materials and components needed to build your own camper or trailer, as well as a complete line of accessories.
S. J. PEDEN LTD.
YOUR VANGUARD DEALER
2855 QUESNEL 386-3464
One Block East of Douglas Between Market and Topaz
OPEN SIX DAYS 8 A.M. - 5 P.M.

PRICE WITCHERY
ON DEPENDABLE USED CARS FOR HAUNTING VALUES
1971 FORD TORINO SQUIRE
(Station Wagon) - 351 - V8, Automatic, Power steering and brakes, Custom radio. ONLY 3,700 MILE. ONLY $4195

1964 OLDSMOBILE SEDAN
Custom radio, power steering, and standard shift. ONLY $795
1968 DART 4 DOOR SEDAN
Slant 6 motor, Automatic transmission, Custom radio. ONLY $1795

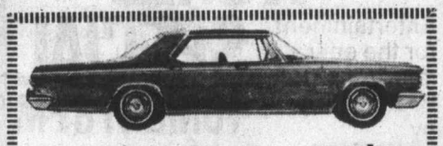

1963 Chrysler New Yorker
4 Door hardtop, Fully power equipped, including power windows. ONLY $995
1966 PONTIAC PARISIENNE 2 DOOR HARDTOP
327 - V8, Automatic, Custom radio, Power steering, Executive roof. ONLY $1595

1965 METEOR MONTCALM CONVERTIBLE
Automatic transmission, Custom Radio, 352 - V8, Power top, White with black vinyl interior. ONLY $1495
1965 VOLKSWAGEN BEETLE
Custom radio, Good transportation. ONLY $895

1962 CORVAIR COUPE
Bucket seats, Automatic transmission, Custom radio. ONLY $495
1969 DATSUN 1600 SEDAN
Red in colour, Custom radio, Reclining bucket seats, Bumper guard. One owner. ONLY $1695

1970 DART 4 DOOR SEDAN
Big slant 6 motor, Automatic transmission, Vinyl interior, Ideal family unit. ONLY $2495
1966 MORRIS 1100 4-DOOR SEDAN
One owner, Low mileage, Showroom condition, Excellent student or lady's car. ONLY $995
1966 VAUXHALL VICTOR SUPER 4 DOOR SEDAN
Custom radio, Bucket seats, Excellent 2nd car. ONLY $995
"VICTORIA'S MOST TRUSTED NAME"
NATIONAL CHRYSLER DODGE
Both sides of 800 Block YATES ST. • 384-8174

CAUT Report Flays Administration:

UVic Faculty Members Victims of System

Three University of Victoria faculty members denied tenure and promotion in 1970 were the victims of inadequate and faulty decision-making processes at the university, Canadian Association of University Teachers said in a report made public Thursday.

The association also defended itself against charges made by the university and an advisory board set up by the university concerning its handling of the cases of the three men.

The statements were contained in a 25-page document replying in detail to the report of the advisory board made in late September.

The CAUT document was released by Charles Doyle, president of the UVic faculty association.

The board held hearings in June and July into the cases of the three — Dr. Tikam Jain, Dr. William Goede and J. P. Graff. In its report, the board strongly supported the actions of the university administration in denying Jain and Goede tenure and Graff promotion.

It also condemned CAUT for its "ill-advised haste, injudicious secrecy and lack of candor" in dealing with the problems.

In its reply, CAUT stated that although the university might have followed the procedures of its tenure document to the letter, this did not mean that natural justice had been done, because some of the procedures of the document did not lead to natural justice.

CAUT noted two particular defects in the machinery which adversely affected the three cases, particularly that of Goede.

One, it said, was the ineffectiveness of the university review committee which has the authority to review only whether the correct procedures have been followed, not the substance of any contentious case.

Jain
. . . denied tenure

Goede
. . . similar case

The other problem, it said, was the position of the advisory board which "minimizes the significance of the decisions concerning tenure at the level of the department and of the university academic community and exalts the role of the board of governors."

It said CAUT "totally rejects" this position and "does not believe that the board of governors has either the academic expertise or the local knowledge of the campus to make these substantive judgments."

The statement urged the tenure document, and particularly the review procedures within it, be reformed as soon as possible, suggesting the procedures may otherwise "fall into disrepute."

It also states that Goede's tenure application "was rejected secretly on the basis of secret information," and that "justice was denied Dr. Goede by a legal technicality," arising out of the ineffectiveness of the review committee.

In the reply, CAUT requests university lawyer Cecil Branson and advisory board lawyer David Williams to withdraw allegations that the organization did not keep the administration informed as to the charges against it and the action being taken by CAUT.

CAUT noted the only witness who "had sufficient confidence in the advisory board to appear in relation to the accusations against CAUT" was UVic president Bruce Partridge and that this gave the board a one-sided view of CAUT's actions.

(The hearings were boycotted by Graff, Goede and Jain, by the local faculty association, by student groups on campus, and by CAUT.)

CAUT also said it did not break any confidences during the affair, although it gave the three faculty members information as to what was happening.

It accused Partridge of himself break confidences on two occasions.

Discussing charges that the CAUT investigating committee was unfair to the university administration, the statement said there may have been some confusion as to whether the committee was to be an impartial tribunal.

In fact, CAUT says, it was not, but was only a fact-finding committee, and was acting on behalf of the three professors.

Advisory board member Dr. Bernard Riedel, dean of pharmacy at the University of B.C., said Thursday night he had not received a copy of the CAUT report, and therefore could not comment on it.

However, he said, it was unfortunate CAUT had not testified at the board's hearings so that the CAUT viewpoint could have been taken into consideration.

Other members of the advisory board were C. C. McLaurin, retired justice of Alberta Supreme Court and Vancouver lawyer A. B. B. Carrothers.

Cases Are Closed Says University

Despite the CAUT report made public Thursday on the cases of three faculty members denied promotion and tenure in 1970, the university considers the cases closed, a university spokesman said Thursday night.

He said the university "could do nothing else but accept the report (of the advisory board) as it stands."

The university had expected a statement from CAUT and noted the reply "points out that there were misunderstandings on both sides which is possible because communication is always difficult under stress of a dispute of this nature," he said.

However, he noted the advisory board report shows "the extent of the details the board considered and the thoroughness of their deliberations."

SUBURBAN
1972 FORD CAPRI 1600
$2673
PHILCO RADIO FREE
386-6131

SUBURBAN
RENT-A-CAR
From $7.00 Day
386-6131

DISNEY WORLD
Entertainment for the entire family.
Brought to you by gaf films cameras projectors
SPECIAL TONIGHT 8 PM
KING-TV Ch 5

SKI
V.I.'s Largest SKI EQUIPMENT CENTRE!
BEGINNERS OUTFITS
Skis, top quality bindings and poles. 2 year guarantee. $59.95
Skiing Information
Rentals and Repairs
Peetz Fishing Tackle
PEETZ SKI SHOP
574 JOHNSON ST.
Phone 383-3652

2968 DOUGLAS
TRACTION SALE
SNO-TIRE SPECIAL
Regular New Tire Tread Depth. Blackwall, Installed.
$15.88 Exch.
(Studded $5.50 Extra Per Tire)
ALL SIZES
(Limited Time)
½ Block South of Mayfair
OK Tire Stores
Your winter trACTION centre
WESTERN OK TIRE STORE
2968 Douglas St.
John Ciceri, Operator
OK DOUGLAS ST BURNSIDE GORGE RD HILLSIDE AVE.

Woolco
Save 22% with the new Fiesta Latex Kit!
Fiesta ONE DAY ANTIQUING & WOODGRAINING
Anyone can refinish furniture . . . with the new Fiesta Kit. Show off your talent by refinishing an old piece of furniture, a new unfinished piece, panelling, cupboards, picture frames, even children's furniture . . . it's non-toxic . . . anything! Complete the job in one day in 2 easy steps: Apply latex base, wipe on toning glaze! 12 beautiful antique and woodgrain colours. Instruction included. Covers 50 sq. ft.
Regular Woolco Price 4.49
3.49 each
Save $4 a gallon
FIESTA "ONE COAT"
Regular Woolco Price
Qt. to 3.69
7.97 gal.
2.45 Qt.
Gal. to 11.97
Rich, smooth, easy to apply Fiesta One-Coat Paints can cut your work in half! Buy the best at Woolco—you'll save decorating time and money and get a perfect job every time! Interior Latex, Semi-Gloss Enamel, Velvet Enamel custom-mixed at no extra cost. Also Super White High Gloss Enamel.
ANOTHER GREAT WOOLCO BUY
BONUS VALUE
Fiesta One Coat PAINTS
Personal Shopping Only, Please! Shop Early While Quantities Last! Open Monday to Friday 10 a.m. to 10 p.m. Saturday 9 a.m. to 10 p.m. Town and Country Shopping Centre, Douglas St. and Saanich
Because We're a Department Store... WE'VE GOT EVERYTHING YOU COULD WANT
And Because We're Woolco YOUR SHOPPING COSTS YOU LESS!

Woolco
DEMONSTRATION
Hoover Representative will be on hand in Appliance Department this weekend to demonstrate these and other fine Hoover products as well as answer any questions you might have regarding any of Hoover's Quality Products.
HOOVER
A WOOLCO STANDOUT SPECIAL
BONUS OFFER
20 lbs. of ALL Detergent with every purchase of a Hoover Washer or Spin Dryer.
Hoover Spin Washer
Portable. Does a family size wash in less than ½ hour. 4 minute wash cycle. Guaranteed for one year on parts and labour.
189.97
Hoover Portable Dryer
Plugs into 110 volts. Lint screen. 3-cycle—Regular, wash and wear, fluff and tumble. All steel construction. Warranty 1 year from date of purchase on parts and labour.
169.97
JUST SAY "CHARGE IT" FREE LOCAL DELIVERY
MORE GREAT HOOVER SPECIALS
Hoover Constellation Vacuum Cleaner
Floats on air, double stretch hose. 1 h.p. motor. Throw away bags.
44.97
Hoover Sweepette Vacuum Cleaner
Lightweight, powerful. Easy to use. Converts to hand cleaner in seconds.
28.97
Upright Hoover Vacuum
Hoover convertible. 4-position. Use on shag, high or medium, indoor or outdoor carpet. Triple action, beats as it cleans as it sweeps.
69.97
Personal Shopping Only, Please! Shop Early While Quantities Last! Open Monday to Friday 10 a.m. to 10 p.m. Saturday 9 a.m. to 10 p.m. Town and Country Shopping Centre, Douglas St. and Saanich
Because We're a Department Store... WE'VE GOT EVERYTHING YOU COULD WANT
And Because We're Woolco YOUR SHOPPING COSTS YOU LESS!

Racing

Santa Anita

ARCADIA, Calif. — Results of Thursday's thoroughbred racing at Santa Anita:

Entries for today are not available but selections are included herewith.

First Race — $6,000, claiming three-year-olds and up, six furlongs:
Lovely Idaho (Toro) $5.80 $3.00 $2.60
Windy Coast (Pierce) 4.00 3.20
Hostess Busher (York) 8.00
Also ran: Pom Pom Gun, Ann Kay, City Dweller, Atomic Dana, Please Rickey, Trudy Will, Candy Sniffer, Knock On Wood, Viking Jane. Time 1:10 4-5.

Second Race — $6,000, claiming, two-year old maidens, one and one-sixteenth mile:
Miracle Mile (Rosales) $8.20 $3.80 $2.60
Andy's Love (Pineda) 5.60 4.20
Rock Dust (Pierce) 3.80
Also ran: I Thaught So, Raroqo, See Me Now, Ole Mater, Willothis-own, Judge-A-Coin, Charger's Dday, Powerful, Well Lit. Time 1:44 2-5.
Daily Double paid $24.00.

Third Race — $4,500, claiming, two-year-old maidens, six and one-half furlongs:
Foppish Dude (Pineda) $7.60 $5.20 $4.60
Underground (Hamilton) 15.40 8.20
Lilly's Bo (Sellers) 9.60
Also ran: Coming Fury, Sheez A Gone, Kidster, El Brovado, Rain Taurus, Montara, Zesty Romas, Zealous Lady, Pearl Ribbon. Time 1:19.

Fourth Race — $6,000, claiming, three year-olds, one and one-sifeenth mile:
Output (Rosales) $16.00 $6.20 $4.60
Neveada Fighter (Sellers) 5.60 4:00
Nizam's Ruler (I. Valenzuela) 18.60
Also ran: Superstarl, Ky Lark, Mr. Chalnell, Sir Larry Jay, Still A Duke, Gitano, Art World, Anal. Time 1:44.
$5 Exacta paid $220.50.

Fifth Race — $10,000, claiming, three-year-olds, one and one-sixteenth miles:
Dick Schiller (I. Valenzuela) $17.80 $8.60 $4.60
Calgary Cloud (Pierce 6.80 4.60
Market Minstrel (Pineda) 3.40
Also ran: Moving Express, Faults Doinit, Prado Star, Earl of Windsor. Time: 1:42 3-5.

Sixth Race — $10,000, allowance, two-year old fillies, six furlongs:
Personally Yours (Moreno) $60.20 $19.40 $5.60
Bold 'N Quick (Mahorney) 9.40 5.40
Bosun's Gem (Lambert) 2.80
Also ran: Good Time, Promising, Ace Star, Renny, Carousel Song. Time: 1:10 3-5.

Seventh Race — $10,000, allowance, two-year-lids, fillies, six furlongs:
Kin (Lambert) $24.20 $9.80 $6.40
Swift Cat (Toro) 19.20 8.40
Smokey Rae (Mahorney) 8.60
Also ran: Filouette, Hurry On Stage, Ribot Princess, Chuchupate, Lady Graustark, Reina Pop. Time: 1:10 2-5.

Eighth Race — $15,000, three-year-olds and up, six and one-half furlongs, turf:
Lucky Step (Shoemaker) $8.20 $6.00 $4.00
Honest Effort (Grant) 9.20 4.40
Heavy Up (Lambert) 3.40
Also ran: Koryo, Far To Reach, Graceful Native, Domineering. Time: 1:13 4-5.

Ninth Race — $6,500, claiming, three-year-olds and up, fillies and mares, one and one-sixteenth miles:
Morn After (Mahorney) $11.00 $6.60 $3.80
Little Blush (Lambert) 7.00 4.00
Dumptys Red (Alvarez) 3.20
Also ran: Off To Market, Cheris Toy, Dakette, Zero G, Bloody Good, Wendy Lyns F., Ster On The Rise, Too Angri. Time: 1:43 3-5.
$5 exacta paid $157.50.

Nearly Ready

VANCOUVER (CP) — Three-quarters of the work on the centre for the 1972 Olympic Games in Munich has been completed, Hans-Jochen Vogel, lord mayor of Munich, said Wednesday.

He said the central area for the games, Oberwiesenfeld, will be landscaped with hills and a lake and will concentrate 10 centres in a radius of two-thirds of a mile.

Hornets, Invaders Top Selections

Saanich Hornets and Oak Bay Invaders, who meet in the Vancouver Island Bantam Football League final Sunday afternoon at Royal Athletic Park, placed five players each on the all-star team.

Sixteen-year-old Christy Sinclare, who scored 23 touchdowns and kicked 21 converts for Oak Bay to run away with the scoring title with 159 points, received the nod at quarterback. Back Doug Brauter and tackle Daryl Jones were the other Invaders named to the offence. Running-back Glen Davies, flanker Ed Chiu and guard Bob Mueller were picked from the league-champion Hornets.

Others named to the offensive team were quarterback Rick Jones, running-back Tom Sullivan and centre Dave Cottingham of Saanich Chargers, running-back Rob Liddicoat, end Clive Haas and centre Steve Sheridan of Juan de Fuca Tigers, running-back Rick Kitagawa, tackle Bill Luhtala and guard John Van Wieren of Cowichan Chiefs and end Danny St. Pierre of Knights of Columbus.

Knights of Columbus placed four players on the defensive team, ends Gord Green, Andy McCugh and Mike Reid and cornerback Randy Biber. Hornets' James Attenburough and John McCord, both linebackers, tackle John Frennette and halfback Steve Shortt of Chargers, tackle Clyde Saunders and linebacker Rick McDougal of Invaders, linebacker Rick Roberts and cornerback Ron Bronson of Cowichan and halfback Brad Propp and safety Malcolm Moscrop of Tigers completed the defence.

The title match Sunday will get under way at 2 p.m.

TRADE-A-TAPE
at
CORONA STEREO TAPE CENTRES
2340 Douglas 388-5311

Badminton Gets Help

OTTAWA (CP) — Seven sports groups will receive a total of $46,764 in federal grants, the health department has announced.

The largest grant, $42,220, goes to the Canadian Badminton Association to pay travel expenses of competitors to the national championships and delegates to conferences.

Other grants: Canadian Amateur Boxing Association, $1,120; Canadian Intercollegiate Athletic Union, $556; Canadian Amateur Sports Federation, $614; Canadian Amateur Wrestling Association, $878; Canadian Field Hockey Association, $776; Canadian Weightlifting Association, $600.

Take your pick . . . or take 'em both . . . most people do!

Distinguished by a certain kind of comfort . . . found in no other shoe.

DESERT BOOT or DESERT RAIN
in sand, brushed leather (genuine plantation crepe soles)

MADE IN ENGLAND by Clarks
$19.95
Open Tonite till 9 p.m.
MODERN SHOE CO.
1321 DOUGLAS ST.
383-1821

DATSUN
is all you really need

At Datsun we build solid, reliable automobiles that meet every Canadian safety and pollution control requirement. But, because it's still nice to drive something you can love a little too, we make a choice of Datsun models . . . sedans, a fastback, a wagon, a pickup and even a GT sports car. Datsun is all the car (and all the truck) you really need.

DATSUN
PRODUCT OF NISSAN

DATSUN PICKUP, from $2395* the more-for-your-money truck

*Suggested retail price F.O.B. Vancouver, Toronto, Montreal, Halifax warehouses. Local freight, licence, provincial tax, if applicable, extra.

McCALLUM MOTORS LTD.
Yates at Cook, Victoria, B.C. Telephone 386-6168

THREE POINT MOTORS LTD.
2620 Government Street, Victoria, B.C. Telephone 385-6737

There are more than 1100 Datsun dealers across Canada and the U.S.A.

A great Christmas gift idea.

BONUS SUBSCRIPTION OFFER

Here's a gift package that will be remembered long after the Christmas season: a year's subscription to Beautiful British Columbia magazine *plus* a full-color 1972 calendar-diary. You can give both for just $2 – the regular price of the magazine subscription alone.

We announce your gift with a greeting signed in your name and the current Winter issue of Beautiful British Columbia. The 1972 Spring, Summer and Fall issues will be mailed as published.

This offer applies only to new and renewal subscriptions, purchased for $2 and commencing with the Winter, 1971 issue. Please order early.

BEAUTIFUL BRITISH COLUMBIA MAGAZINE
Department of Travel Industry,
1019 Wharf Street,
Victoria, British Columbia

Please send the Beautiful British Columbia gift package to each of the names on the attached list. Sign my name to the calendar-diary as follows:

NAME _____

ADDRESS _____

Be sure to attach list and remittance before mailing. Make cheques or money orders payable to the Minister of Finance.

LAST DAY SAT.

S&H

25th Anniversary Celebrations!

It's been a wonderful month for us . . . meeting so many new friends and greeting so many old ones! How about you? Have you been around to S & H to see the new TOYOTAS . . . the premium USED CARS . . . to get gas, or look over the new service facilities. DO IT TODAY or TOMORROW and you MIGHT win a valuable prize!

WIN great PRIZES

Grand Prize

1972 Toyota COROLLA

★ What a wonderful prize for someone! It's a 2-door sedan, standard shift . . . the little glamour car of the famous TOYOTA family. Get your entry in!

Also You Might Win:

Weekend for 2 at Island Hall Hotel
Polaroid Swinger Camera — Rod and Reel
Transistor Radio — LP Record
Electric Appliance — Travel Book
Free Pass to Local Attractions
And much, much more!

Last Week's Winners:

25 Silver Dollars, E. Lundine, 2121 Allenby
Dinner for 2, Oak Bay Marina, L. Troop, 3841 Blenkinsop
Transistor Radio, L. Kerr, 555 Pringle
Man's Sweater, R. C. Wall, 4509 Tanglewood
Electric Fry Pan, Gayle Seale, 3085 Southdowne
Electric Can Opener, Mr. J. Johnston, 1970 Kings
Bathroom Scales, Mrs. S. Dyer, 912 Newport
Polaroid Camera, Bob Foster, 1663 Freeman
Rod and Reel, Wally Lackmanetz, 2080 White Birch Rd.
LP Record:
H. L. Woolison, 1743 Armstrong
N. R. Byers, 2989 Ashdowne
Grace Fairhurst, 2174 Guernsey
Travel Book, M. Andrews, 1050 Deal St.
Esquimalt Skating Passes:
M. F. Foster, 2465 Foul Bay Rd.
W. V. Hicks, 1953 Monteith
R. Hammond, 1741 Amphion
Esquimalt Hockey Passes:
Peter Albers, 2979 Carlow
H. Firth, 905 Burdett
Mrs. D. Muir, 485 Obed
Wax Museum Passes:
Roberta Conklin, 3085 Southdowne
Barb Press, 1899 St. Ann
B. Coutts, 1534 Davie

ON SATURDAY
Free Coffee
Free Donuts
Courtesy of A & L Bakery, Shelbourne Plaza
Free 7-Up
Un-joy the UN-cola, courtesy Crystal Spring
Come On In You May Win

S&H

SAUNDERS and HITCHMAN

2040 Cadboro Bay Rd. at Foul Bay Rd. in Oak Bay 592-2471

Commons Still Hammering

Tax Changes Altered

OTTAWA (CP) — Commons mechanics went into their 21st day of tinkering with the government's proposed new tax machine Thursday, while Finance Minister E. J. Benson offered a new batch of amendments that amount to oiling and some minor retooling.

The finance minister tabled 45 pages of proposed changes to the bill.

It was his second package of amendments since debate began on the big bill Sept. 13. He brought in 95 amendments Oct. 13. Some of the new amendments would alter the Oct. 13 amendments.

In both cases, the major proposed changes deal with co-operatives and credit unions, whose treatment under the tax change bill have evoked the ire of spokesmen from all parties, including government MPs.

While Benson was suggesting minor adjustments to the machine he hopes to have operating by Jan. 1, other members were calling for the replacement of several parts.

The House continued to consider subsections dealing with computation of taxable income.

Conservative finance critic Marcel Lambert (PC-Edmonton West) attacked a provision that would require Canadians to pay tax on their employers' premium contributions to provincial medical care schemes.

The government estimates it would collect an additional $80 million revenue from the new rule.

Lambert complained that the proposal was unfair because all the money would come from employees in Ontario, Alberta and British Columbia.

In those provinces, employers pay directly into medical care schemes. Lambert said that in Quebec, for example, employers also contribute, but indirectly through a provincial tax.

Under the proposal, a $7,500-a-year Ontario family of four would pay $32.45 more federal income tax annually than would identical families in any province east of Ontario.

In British Columbia, where employer contributions to medical care are slightly lower, employees would be hit with a smaller new tax bite, followed by Alberta employees.

Wounded Robber Captured

LEXINGTON, Ky. (UPI) — A wounded St. Louis bank robber was captured Thursday night in a motel in the outskirts of Lexington.

The FBI announced that James Leroy Cochran was traced to Lexington and "arrested without incident" after he released four hostages unharmed earlier in the day at a bus station in Columbus, Ohio.

Cochran was accused of the armed robbery of a savings and loan office in St. Louis and the abduction of eight persons in a wild, zigzag flight through the midwest, west and Ohio Valley.

The announcement of the arrest was made by William Sullivan, special agent in charge of the FBI in St. Louis. He said Cochran was unarmed and offered no resistance.

Sullivan said the fugitive, who had been wounded twice in his efforts to elude police, had been charged with armed robbery.

Eruption Continues

LAS PALMAS, Spain (UPI) — Two thousand villagers have been evacuated from the southern tip of La Palma Island where a two-day old volcano eruption was raging without signs of relenting, officials said Thursday.

The volcano has caused no casualties nor any sizeable damage, the civil governor's office of the Canary Islands said. The evacuations were ordered as a precautionary measure.

SUBURBAN
1971
FORD CORTINA GT
$2357
PHILCO RADIO FREE
386-6131

Miles and Miles of Nails

ENNIS, Tex. (UPI) — About 40 cars and trucks rolled over thousands of roofing nails scattered Wednesday across 50 miles of Interstate 45 in north central Texas.

A keg of nails on a truck broke open, covering the freeway. One truck had 12 flat tires.

Executive Jets fly to Calgary, Winnipeg, Toronto, Ottawa, and Montreal from Vancouver. Daily. Often.

7:10 a.m. breakfast flight to Calgary, Winnipeg, Toronto, Montreal
8:35 a.m. nonstop breakfast flight to Montreal
8:55 a.m. nonstop to Toronto, on to Ottawa, Montreal
1:15 p.m. lunch flight to Calgary, Winnipeg, Toronto, Montreal
2:00 p.m. dinner flight to Toronto, on to Montreal
10:30 p.m. (except Sat.) to Edmonton, Winnipeg, Toronto, Montreal (especially for Senior Citizens and Youth Fares)

Other CP Air flights each week:
7:40 a.m. (Wed. Also Sun. starting Dec. 19) to Edmonton
7:40 a.m. (Thurs.) to Calgary
11:00 a.m. (Thurs.) to Calgary, Edmonton
12 noon (Tues.) to Edmonton
12 noon (Sat.) to Calgary
2:30 p.m. (Wed.) to Calgary

Schedule effective October 31, 1971.

CP Air

TM Canadian Pacific Airlines, Limited

EXTRA WAREHOUSE NEWS EXTRA

SUNDAY SUNRISE IN THE EAST, VICTORIA, B.C., THURS., OCT. 28th., 1971. WEATHER SUNNY

OCTOBER SALE
At the Bright Red Warehouse

OPEN SUNDAY 1 to 6 p.m.

* Mattresses and Box Springs

SIMMONS — Makers of the famous BEAUTY REST.
3'3" - 4' - 4'6" Box Spring and Mattress. ONLY 219.95

SPECIAL
AUTUMN QUILT
3'3". Complete with mattress and box spring, headboard and legs. (312 heavy duty coils). ONLY 88.88

HOTEL — MOTEL
54" Mattress and box spring with legs. ONLY 88.88

SIMMONS HIDE-A-BED
3 colors to choose from. ONLY 219.95

ONE ONLY
4' Mattress and box spring with legs. ONLY 58.88

54" MATTRESS AND BOX SPRING
With legs. ONLY 58.88

* Bedroom Suites

COMPLETE BEDROOM SUITE
Includes 42" dresser with mirror, 4-drawer chest, radio headboard, Simmons mattress and box spring ONLY 249.00

SPANISH BEDROOM SUITE
Includes 64" dresser with mirror, 9 drawers, 4-drawer chest, Queen-size headboard with foot board and rails. 179.00

* Dinettes

5 PIECE KITCHEN SUITE
60" table, 4 chairs. 88.88

* Living Room Suites

QUEEN SIZE CHESTERFIELD
4 cushions and matching chair. 179.00

DAVENPORT
Make into a bed, plus matching chair. 159.95

48" COFFEE TABLE and twin STEP-END TABLE 29.95

SUNDAY 1-6 P.M.
G-E ELECTRIC CAN OPENERS 8.88

SPEED QUEEN AUTOMATIC WASHER

- Multi-cycle
- 2 speed
- Model 3080

ONLY 348.00
MATCHING DRYER 218.00

3 ONLY—WESTINGHOUSE HEAVY DUTY CLOTHES DRYER
Top of the line model. 16-lb. capacity. 6 cycle. In avocado. Was 249.95. NOW 188.88

TV and STEREO SPECIALS

PHILCO 19" TV
Black and white. ONLY 149.95

AM-FM RADIO AND STEREO RECORD PLAYER
Solid state components, 4-speed automatic changer. ONLY 148.88

WESTINGHOUSE 25" COLOR TV
Console model. Was 995.00. NOW 549.95

ZENITH 22" COLOR TV
Console model. Was 749.00. NOW 649.00

1971 MODEL FREEZERS

8.1 cu. ft. Chest 159.95
12.1 cu. ft. Chest 179.95
15 cu. ft. Chest 199.95
20.2 cu. ft. Chest 217.95
25.4 cu. ft. Chest 249.95
15.7 cu. ft. Upright 269.95

COLOR $10 EXTRA
SERVICE INCLUDED

★ Easy Terms ★ Instant Credit
MANY IN-STORE SPECIALS

ROYAL FURNITURE and APPLIANCES

Monday to Wednesday, 9-5:30
Thursday - Friday, 9 - 9
Saturday, 9 - 5:30
Sunday, 1 - 6 p.m.

At The Bright Red Warehouse -- 733 Johnson -- 388-9021

Bargain Bee

BIG "B" VALUE DAYS
AT VICTORIA'S LEADING GARDEN CENTRE
FRI., SAT., MON.—OCT. 29th, 30th and Nov. 1st

THREAD CYPRESS
Filifera—Dwarf green spruce (2 gallon size). Extra Special at, each 2.49

GOOD VARIETY OF IMPORTED GUMBOOTS
With cleated sole and steel shank. Per Pair 2.95

PLASTIC STORM WINDOW KIT
Covers 2 windows 36" x 72". Each 59c

GARBAGE BAGS
(Plastic)—26"x36", ideal for laundry, storage, dustproof, odorless, leakproof. Packet of 10 reg. 59c. Extra Special, Packet 39¢

PURINA DOG CHOW
25 lbs., Reg. $4.20, SPECIAL 3.80

COWBOY BOOTS
By BOULET
7 styles. Reg. from $28.00 to $35.00
20% OFF

WESTERN BELTS AND HATS
Belts from $2.95 to $8.95
Hats from $19.50 to $22.50
NOW 20% OFF

MALLORY LANTERN
Complete with batteries
PRICED AT 2.95

FALL RYE
Good for cover crop in your vegetable garden. Special 10 LBS. FOR 99¢

THERE'S MORE FOR YOU DOWNTOWN

Buckerfield's LIMITED

506 PANDORA AVE. 384-7181

Woolco

FASHIONABLE OUTERWEAR FOR Infants & Toddlers

Fun In The Snow Calls For Warm Clothing!

Toddlers' Girls' 2-pce. Coat and Hat Sets

(A) Made of Acrylan fabric, bonded to foam. Double breasted with gold buttons. Lined with a separate bonnet. Leopard pile trim. Red, Green, Blue in sizes 2-3-3X. Similar to Illustration.

12.97

BABY CRIB

Model features: hardwood construction, four positional spring. Full front panel with single drop side; 2" casters. Finished in white or Fruitwood. Decals on front, music box, bumper pad, mattress, storeall shelf on front. Complete **54.88 each**

4 DRAWER CHEST

To keep all of baby's clothes neat and tidy. Hardwood construction; front panels of drawers in Red, White and Blue. 30" x 16" x 25½". **49.96**

3 Drawer Model also available ..... each **39.96**

Platform Rocker

Just for junior. All hardwood frame construction; no sag seat covered in an extra heavy vinyl upholstery. Assorted colors. EACH **19.50**

Padded Seat High Chair

Check these practical features: overhead tray, safety strap; moulded tray on plywood backing. Three position chrome footrest. In Blue, White, Beige, or Yellow vinyl covers. EACH **16.96**

(C) Boys' 3-Pce. Coat, Cap and Pant Sets

Tailored in a wool blend. Double breasted jacket. Lined with Orlon Pile. Pants are flannel lined. Grey, Camel. Sizes: 2 - 3 - 3X. each **19.97**

(D) Walking-Out Suit with Hood

Nylon thermal bonded; flared stretch pants. Blue / Navy, Aqua / Brown, Pink / Navy, Beige/Brown, Maize/Brown. 18 - 30 months. Each **12.97**

(E) Infants' 2-Pce. Coat and Legging Set

Hooded coat with 2-way buttons. Matching pom-poms on tie strings. Quilted lining. Legging zippers. Assorted shades. Sizes 1, 2, 3. EACH **15.97**

(F) Toddlers' 1-Pce. Snowmobile Suits

Water-proof fabric; new Polar shield. Two way active zipper; 2 patch pockets. Hood with Orlon Pile. Navy, Blue, Red. 2-3-3X. each **11.67**

(G) Boys' 2-Pce. Nylon and Cire Snowsuits

Two tone quilt jacket. Solid color insert hood yoke, back and sleeves. Slash pockets. Knit cuffs; mitts to match. Warm pants. 2-3-3X. Each **14.67**

Infants' Acrylic Playsuit

Designed for the active set, easy - care Acrylic playsuit fits well and retains it's shape. Pink, White, Maize, Blue. One size. Each **3.77**

Infants' "T" Shirts

Plain or striped "T" shirt with long sleeves. Contrast collar and cuffs with two button shoulder. 12-24 months. Each ..... **.87**

Boys' 2-Piece Coat Set

Double breasted model. Made from Acrylan fabric. Orlon pile collar. Separate peak cap trimmed with pile. Brown, Blue. Sizes: 2-3-3X.

12.97 each

Infants 1-Piece Pram Set

Orlon pile rail effect Pram set with detachable hands and boots. Hot Pink, Aqua, Blue, Yellow, White. Sizes: 12-18-24 months.

15.67 each

Infants' 2-Piece Pram Suit

Machine washable Orlon Pile. Polyester fibre fill. Detachable booties and mittens. Bunny ears on hood. Aqua, Maize, Pink. 12-24 months.

16.97 each

Infants' Bunting Bag

Made of pile with fortrel arms insert. Circular yoke. Fully embroidered with contrasting colors. Two tone pile trim on hood. Pink, Maize, Blue, White. 1-size.

10.67 each

(H) Girls' 2-Pce. Snowsuits

Pile hooded jacket. Contrast color pile trim on hood. Embroidered Indian girl motif. Navy, Avocado, Red. Sizes: 2-3-3X. Each **14.67**

Trav-All Diaper Bags

Insulated, metal hinge closing, dual purpose use for picnic and travel. Colours of red and navy. Reg. Woolco Price 5.47 ..... **4.67**

Baby Carry-Alls

Includes pad, adjustable to 4 positions. Use it as a play seat. White, pink and blue. Reg. Woolco Price 3.47 ..... **2.47**

Action Mobiles

Birds, fish, bees. Aids baby mental and physical development. Reg. Woolco Price 2.67 **2.27**

Deluxe Diaper Pails

Nursery print. Lid includes deodorizer compartment. White, blue pink. Reg. Woolco Price 2.67 ..... **2.27**

Infants' Receiving Blankets

Cotton flannette. Nursery prints. 2 per package. Reg. Woolco Price 1.73 ..... **1.47**

Infants' and Toddlers' Tights

Fleece lined, non - run guaranteed. 6 - 18 months, 1-3 years. Pink, aqua, red, white. Reg. Woolco Price 1.37 ..... **1.17**

Flush-a-byes

48 per pkg. Newborn, medium, toddler. Reg. Woolco Price 1.97 ..... **1.87**

Infants' Terry Sleepers

2-way stretch. Snap front and both legs. Reg. Woolco Price 3.77 ..... **2.97**

Baby Plastic Pants

Full cut. Boilable. Regular Woolco Price .93 ..... **.77**

1-Pce. Snowmobile Suits

Zipper down front and left leg, cuffs on arms and legs, stitched double knee, stitched trim. Yoke draw string hood, quilted rayon. Sizes 2, 3, 3x. Regular Woolco Price 6.57 ..... **4.97**

Toddlers' Ski Jumpsuits

Acrylic and nylon chalet, zipper front. Navy, green, wine. Size 2, 3, 4. Regular Woolco Price 2.97 ..... **2.47**

Toddlers' Slims

Denim look, 100% stretch nylon. Full elastic waist or ½ boxer waist with bib front. Sizes 2, 3, 3x. Green, wine, navy, brown. Regular Woolco Price 3.74 ..... **3.34**

Toddlers' Dresses

Choose from a complete assortment of fall and winter styles in cotton, nylon and bonded. Sizes 2, 3, 3x. Regular Woolco Price 4.83 ..... **3.97**

Toddler Boys' and Girls' Jumpsuits

Courtelle knit, zipper front, turtleneck. Choose from two styles. Sizes 2, 3, 3x. Navy, gold, green, aqua. Regular Woolco Price 7.83 ..... **6.36**

Toddler Boys' 3-Pce. Vest Sets

Jumbo cut velour corduroy, courtelle knit. Choose from 4 styles. Sizes 2, 3, 3x. Brown, navy, gold. Regular Woolco Price 9.77 ..... **8.27**

Infants' Dresses

Cotton. Styles with lace or embroidery trim. Sizes 12, 18, 24 months. White, pink, blue. Regular Woolco Price 4.83 ..... **3.47**

Toddler Girls' Pyjamas

2-pce. flannelette, floral print. Orange, blue, green. Sizes 2, 3, 3x. Regular Woolco Price 1.93 **1.46**

Baby Blankets

100% acrylic thermal. 36x50". White, pink, blue. Regular Woolco Price 3.93 ..... **3.27**

3-Pce. Gift Sets

Acrylic knit, cardigan, bonnet and bootees. White, pink, blue. Regular Woolco Price 2.83 ..... **2.47**

Evenflo Baby Bottles

8-oz. glass bottle including nipple and bottle cap. 6 per case. Reg. Woolco Price 2.87 ..... **2.37**

Soft Puffs

Vanity pack of 100 absorbent balls. Regular Woolco Price .61 **2 for .97**

Baby Vests

Pullover or button front vest. Sizes 3, 6, 12, 18, 24 mos. Reg. Woolco Price .66 **2 for .97**

Personal Shopping Only, Please!
Shop Early While Quantities Last!
Open Monday to Friday 10 a.m. to 10 p.m.
Saturday 9 a.m. to 10 p.m.
Town and Country Shopping Centre
Douglas Street and Saanich

Because We're a Department Store...
WE'VE GOT EVERYTHING YOU COULD WANT
And Because We're Woolco
YOUR SHOPPING COSTS YOU LESS!

RCMP on Edge Over Tito Visit

OTTAWA (CP)—Explosive Balkan politics have the RCMP more worried about the safety of President Josip Broz Tito of Yugoslavia than they were about Soviet Premier Alexei Kosygin.

President Tito arrives Tuesday on his first official visit to Canada.

The tour is being restricted to three eastern cities — Ottawa, Quebec City and Halifax —where there are few Yugoslav emigres, and only the barest of details have been released as an obstacle to terrorist acts.

Yugoslav terrorists have a violent record in North America and elsewhere. Fresh in the minds of security men is the slaying in Stockholm earlier this year of the Yugoslav ambassador.

Synchronized bombings of the Yugoslav embassy here and consulates in several U.S. cities took place in January, 1969.

Perhaps half the 100,000 Canadians of Yugoslav descent have arrived since the Second World War, when Tito led Communists to power during a civil war. These post-war emigres include many bitter anti-Communists.

"But you really need a scorecard to tell them apart," one security man says, noting the jumble of Balkan loyalties and passions.

Serb, Croat and Slovenian nationalists, monarchists loyal to King Peter, and persons with religious grievances are all part of a volatile picture.

It scares the Mounties.

The external affairs department has assigned the same security team the Tito visit as it did to the Kosygin visit, when dynamite bombs were found in Ottawa, weapons seized in Toronto, and a physical attack made on the Soviet premier.

Yugoslav terrorists are inclined to well-planned individual acts rather than to parading with placards. And this is what has the security forces worried.

When Tito stopped overnight at Gander, Nfld., en route to Washington this week, Mounties barred the public from the airport.

Pomp Marks Tito's Arrival

WASHINGTON (UPI) — President Nixon welcomed President Tito of Yugoslavia to the White House Thursday with a lavish display of pomp and military fanfare and a promise to support "the right of every nation to be free and independent in a world of peace."

After exchanging speeches on the White House lawn under unusually tight security, Nixon threw his arm around Tito and shouted into a microphone: "Zivila Yugoslavia!" (long live Yugoslavia). Tito, smiling broadly, responded with "Viva America."

The two then went inside for a reception and a private, one-hour and 15 minute discussion in Nixon's office that was believed to have focused on American peace initiatives in the Middle East and Tito's desire for increased trade with the United States.

Secession Right Debated

OTTAWA (CP) — The joint Senate-Commons committee on the constitution is still debating whether provinces should be allowed to secede from Canada, committee co-chairman Mark MacGuigan said Wednesday.

MacGuigan, Liberal MP for Windsor-Walkerville, said in an interview the self-determination issue is one of many questions still to be settled before the committee makes its report public.

There was a "lot of misinformation" in published reports that the committee is seriously split on the issue. But he would offer no further comment.

A Toronto Globe and Mail editorial recently criticized the committee for the "impertinence of the discussions."

MacGuigan said the committee must "discuss every issue that was brought before us by the people across the country."

He said several political scientists in Frencs and English Canada argued that provinces should have the right to self-determination.

Student Government Loses in UBC Vote

VANCOUVER (CP) — Students at the University of British Columbia Wednesday voted no confidence in their student government by a margin of nearly two-to-one.

The figures were 4,020 in favor of a non-confidence motion and 2,704 against. It was one of the highest turnouts in a student vote in several years.

Mexico Helicopter Haul

Jailbreaker Reported Caught

CARACAS (UPI)—A Venezuelan who made a spectacular helicopter escape from a Mexican jail with an American alleged to have been a CIA agent, has been recaptured, the Caracas newspaper Ultimas Noticias reported Thursday.

Ultimas Noticias said Antonio Contreras Castro, who escaped the Santa Marta Acatitla jail last Aug. 18 with Joel Kaplan, of New York, was seized while trying to re-enter Venezuela under an assumed name.

The newspaper said Contreras used the name Carlos Ignacio Alvarez and was arrested when an immigration officer noted his initials spelled CIA, checked Interpol (International Police) files and came up with a picture of the wanted man.

Every Mercedes-Benz, even the least-costly model, has engineering features still unavailable on the most expensive domestic sedans; shown above 280SE.

The Mercedes-Benz explained

Twelve of the many features that are standard on every model

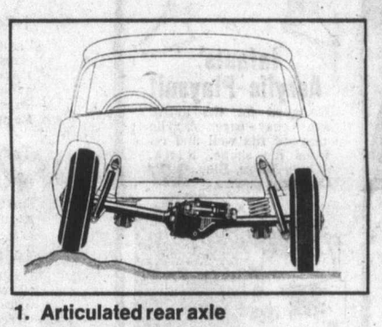

1. Articulated rear axle
Each rear wheel moves up and down independently—just as the front wheels do. This fully independent suspension system provides remarkable road-holding ability.

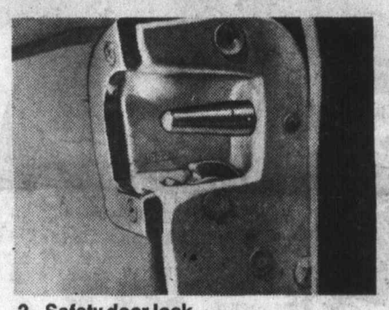

2. Safety door lock
Unique "safety cone" door locks are designed to keep doors shut on impact. Window cranks are flexible and padded. The door handles are recessed out of the way.

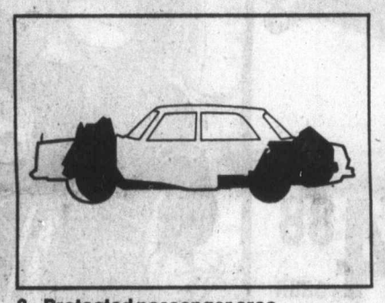

3. Protected passenger area
Front and rear sections are designed to collapse at controlled rate on impact thus absorbing force, reducing shock. Passenger compartment is a sturdy "safety zone."

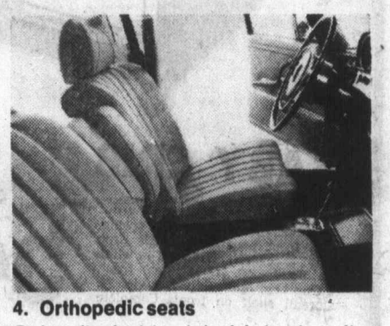

4. Orthopedic seats
Orthopedic physicians helped design the reclining bucket seats to support critical back, kidney and knee-joint areas to prevent fatigue and for all day driving comfort.

5. Disc brakes on all wheels
Our engineers believe brakes should be the most powerful part of any car. In a Mercedes-Benz they are. Massive 10" disc brakes on every wheel resist swerving and fading.

6. Padded steering wheel
Wheel rim is thick to fight fatigue. Broad, padded hub is for safety rather than style. Fingertip control lever for wipers, wiper speed, headlight dimming, turn indicators.

7. Rubber bumper inserts
Rubber inserts on bumpers and side trim protect brightwork from traffic and parking lot dings. Whitewall tires have protective "curb ridge" to ward off scuffs and scrapes.

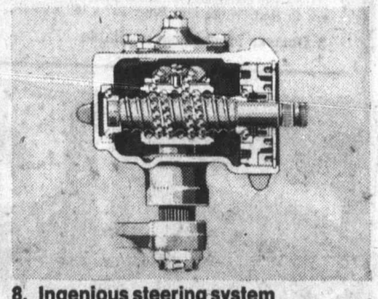

8. Ingenious steering system
The sensitive recirculating-ball-type steering system responds instantly. You get the *feel* of the road, and guide the car by fractions of an inch—not vague handfuls.

9. 44 pounds of paint
24 pounds of primer, 20 pounds of enamel. The final coat is hand-sprayed and rubbed to prevent even the faintest orange-peel ripples. Each car gets coat of plasticized undercoating, too.

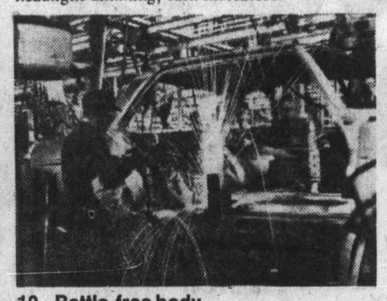

10. Rattle-free body
Chassis and body are not bolted together like an ordinary car, but solidified by thousands of welds into a single rigid unit. You won't hear a rattle—even after 50,000 miles.

11. Unburstable engines
Precision built Mercedes-Benz overhead cam engines are legendary for their stamina and high performance. They are designed to be driven at high speeds for hours and hours.

MERCEDES BENZ

12. Decades of engineering excellence
Daimler's star and the Benz wreath merged in 1926 to become one of the world's recognized symbols for technical perfection and flawless workmanship in automotive engineering.

For more information see your local dealer, or write: Mercedes-Benz of Canada Ltd., 849 Eglinton Avenue East, Toronto 17, Ontario.

VICTORIA--THREE POINT MOTORS LIMITED

Behind Schedule

Fergy Confident He'll Make Aim

CHATHAM, Ont. (CP) — He'll be a year late achieving the goal he set out to accomplish last spring, but Ferguson Jenkins doesn't think he'll have too many problems negotiating a $100,000-a-year deal with Chicago Cubs for next season.

Just returned from a hunting trip, Jenkins said Wednesday his lawyers "will be negotiating with Mr. (John) Holland in a couple of months."

"I don't think there will be any difficulty. There shouldn't be."

Jenkins, 26, chosen the righthanded pitcher on The Associated Press' major league all-star team last week, reached a personal high 24-13 won-loss record, with the National League Cubs this season.

It was his fifth consecutive 20-game season and Jenkins is on record as saying he wants to become the Cubs' first $100,000 pitcher.

He was late getting to training camp last year and was believed to have been seeking $100,000 at that time before settling for about $76,000.

"I had a pretty good season. But when I look back on it, I guess I'm thinking like a lot of other guys . . . it could have been better."

Claremont Wins

Claremont High School defeated Royal Roads Military College's "B" team, 4-0, Thursday in an exhibition rugby match at Royal Roads. Russ Myers scored the game's only points with a try.

Young Pro, Nicklaus Share Lead

HOBART, Australia (AP) — A 21-year-old assistant professional from Perth, West Australia, shared the first-round lead with Jack Nicklaus of the United States Thursday in the Australian open golf championship.

Graham Johnson, on his first year in the pro circuit, and Nicklaus each carded a four-under-par 68 over the Royal Hobart course.

Nicklaus said he should have shot a 65 but missed several putts of eight feet or less.

Dave Hill of the U.S. shot a 69 and was tied with Garry Coxon of Australia, a shot off the pace. Dave Stockton, also of the U.S., was tied at 70 with Bill Dunk and Bruce Devlin of Australia and Gary Player and Harold Henning of South Africa.

Gorman, Nastase Reach Semis

WEMBLEY, England (AP) — Tom Gorman of Seattle, Wash., powered his way into the men's semi-finals and favored John Newcombe fell before Ilie Nastase of Romania Thursday in the $50,000 Embassy Tennis Tournament.

Gorman, the tournament dark-horse and last U.S. survivor, rallied for a 3-6, 6-3, 6-3 triumph over Fred MacMillan of South Africa.

Newcombe, Australia's Wimbledon champion and No. 1 seed, went down before the long-haired Nastase, 9-7, 6-2, in a turbulent match in which the Romanian constantly berated linesmen and spectators.

Nastase eliminated third seeded Roy Emerson on Wednesday.

Newcombe said he pulled a ligament in his right knee in the third game of the second set.

Gorman and Nastase were joined in the semi-finals by Bob Hewitt of South Africa, who scored over Ray Ruffels of Australia, 6-4, 6-2.

The remaining quarter-final duel matched Rod Laver of Australia, the game's leading money winner, with Cliff Drysdale of South Africa.

Orioles Tied

KORIYAMA, Japan (AP) — Baltimore Orioles battled through 10 innings to a 3-3 tie with Yomiuri Giants Thursday after Andy Etchebarren blasted a home run with two out in the ninth.

SUBURBAN LEASING and RENT-A-CAR
386-6131

LIQUOR'S NOT QUICKER
—than we are. You see double instantly when you bring us work to be copied.
Xerox or offset . . . one copy or 10,000 . . . we do it better at
IDEALETTER SERVICES
605 Courtney St. 384-5211
20 steps from Government St.

"BIG HORN" BRAND CRUISER COATS
These quality ALL WOOL jackets are made by the "BIG HORN" factory right here in Victoria and are specially designed for west coast weather. Made of water-repellent treated HUMPHREY wool macinaw cloth, has double body and sleeves to KEEP YOU DRY LONGER! Styled with snap button front, 4 flap pockets plus large game pocket at rear. Comes in assorted colored checks, plain light grey Kersey or navy blue.
MEN'S SIZES, 36 to 48 ---------- 18.95

SPENCER'S STORES LTD.
THERE'S MORE FOR YOU DOWNTOWN
1110 GOVERNMENT STREET

You're miles and dollars ahead at
Firestone STORES
"TOWN & COUNTRY" W.T. RETREAD
SNOW TIRES
2/$28.88
7.75-14/15 can replace F78-14/15 Blackwall with retreadable trade-in.
INSTALLED
For many models of
FORD, CHEV. PLYMOUTH PONTIAC DODGE
To learn how great this bargain is, just listen to this! These Retreads are backed by the same NO-GIMMICK GUARANTEE that stands behind our brand new tires! There's no time limit. No mileage limit. No double talk. Tires will be replaced FREE within the first 20% of tread life if a defect in workmanship or material occurs. From then on, you pay only for the tread you use. Ask for all the details at your Firestone Store. You'll be convinced that these Retreads really are a terrific bargain!

BLIZZARD OF BARGAINS
on Winter Tires and Regular Tires
Belted Bargains too!
Bring in your SNOW TIRES and have them mounted and INSTALLED Both for 99¢
NOW AT FIRESTONE STORES or participating Dealers —
2882 DOUGLAS STREET
At Garbally Near Burnside Road – 385-1404
ALSO NANAIMO AND COURTENAY
3 easy ways to buy at Firestone STORES
1. CASH
2. 30 DAY CHARGE
3. BUDGET PLAN
OR CHARGEX

Canada Council Deputy at UVic

Honors Night Tonight

Dr. Guy Rocher, vice-chairman of the Canada Council and professor of sociology at the University of Montreal, will be guest speaker at University of Victoria's academic assembly today.

At the assembly, to take place at 4:30 p.m. in the UVic gymnasium, about 400 students, winners of more than $230,000 in awards and scholarships, will be honored.

Also 27 students will receive diplomas in public administration.

Among those receiving recognition are four students going on to doctoral degrees who shared $15,000 from the Canada Council and 22 students proceeding to Masters or Doctors degrees who received awards from the National Research Council totalling more than $80,000.

Another 50 students each received $1,000 scholarships, and 29 others received fellowships of $2,500 and $3,500.

Rocher, who has been sociology department chairman and associate dean of the social science faculty at the University of Montreal, recently completed a year's leave of absence for research at the University of California at Berkley.

He was a commissioner of the Quebec royal commission on education and is co-author of its reports.

26" ADMIRAL
Color TV from $589.95
TRADES ACCEPTED
ATLAS STEREO & TV
764 Fort 385-2712

Motel Group Picks Chief

CAMPBELL RIVER — The Upper Island local of the B.C. Motels, Resorts and Trailer Park Association has elected Dick Mosoronchon of Saratoga Beach as its new president.

Other officers elected at a meeting recently at Black Creek Hall are: Jean Fleming, Comox, vice-president; Jean Nichols, Campbell River, treasurer; and Flo Brown, Campbell River, secretary.

—Colonist photo by Jim Ryan

FEDERAL-provincial tourism conference ended Thursday at Empress Hotel with, from left, federal Trade Minister Jean-Luc Pepin; assistant deputy minister of federal planning division J. P. Francis, and Pepin's parliamentary secretary Bruce Howard, taking part in general discussion.

Travel Talk Centres On Canada

New emphasis on domestic travel was the most important single item to come out of the 26th Annual Federal-Provincial Conference on Tourism, federal Minister of Trade, Industry and Commerce Jean-Luc Pepin told the Colonist Thursday.

Pepin, interviewed in the closing hours of the three-day conference at the Empress Hotel, said a proposed new advisory council on tourism would play a vital role in stimulating the domestic travel program, "being studied by government and private sectors."

The program, initiated by the federal government as Explore Canada, will aim at resurrecting some almost-defunct tourist resources as Dawson City, which he said was "one of Canada's greatest tragedies."

"Our studies will indicate our capacity to attract foreigners," he said, "and the results will be facilities that will give enjoyment to all Canadians, and be particularly enjoyed by the local communities concerned."

He said the new advisory board, "a slightly adventurous move on our part," would dovetail its expertise with provincial and local groups both public and private, to come up with "new horizons in the tourist industry."

The Canadian North was one of the great unplumbed areas in the tourist industry, Pepin said, citing the proposed creation of Klondike Park, a program to be undertaken by the Indian affairs and northern development department to commemorate the gold rush of 1898, as an exciting example of what should be done in domestic development.

Pepin said he would appoint the 15-member advisory committee within the next few months from such national associations as the Air Transport Association of Canada and Canadian Chamber of Commerce, with each province and territory to add two members.

He said the government's action in creating the new council would be "inviting private initiative to make its voice more clearly heard in building an industry that already is of vital importance to Canada's economy."

The 1972 federal budget request for the Office of Tourism would be increased by $2.5 million to $13.9 million, Pepin said, and cited the $500,000 Canadian travel survey of 12,500 Canadian homes as one of the valuable efforts of the federal tourism agency this year.

Pepin, chairman of the conference, spoke to the more than 100 delegates in Thursday's all-day plenary session, stressing the need for Canada to put on the "map of trade producers of travel in the world."

Crew Rescued In Ship Fire

MIAMI (AP) — Sixteen exhausted seamen were rescued Tuesday after an engine-room explosion turned the 10,000-ton freighter Airmayr into a floating torch about 150 miles southeast of Miami.

The Liberty D, a ship out of Harbor Island in the Bahamas, rescued 12 men from Royal Island and picked up four more in a lifeboat just before dawn.

GO AHEAD!

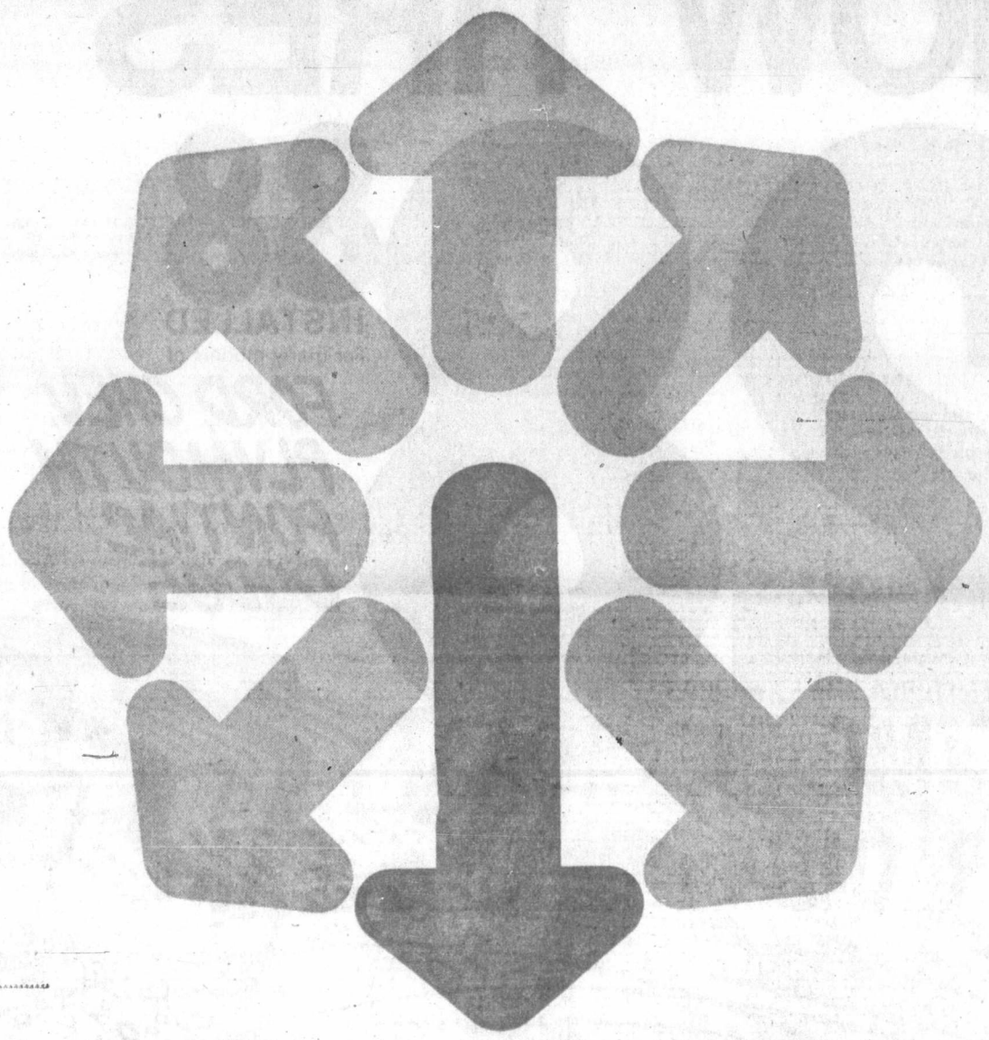

BUY CANADA SAVINGS BONDS

If you're looking beyond today, plan ahead with Canada Savings Bonds. They're the go-ahead way to save for the future—without worry.

Easy to Buy: You can buy them three different ways; for cash where you work, bank or invest; on instalments through the Payroll Savings Plan where you work; or on instalments through the Monthly Savings Plan where you bank or invest.

Simple to Cash: Canada Savings Bonds are cold, hard cash—instantly. They can be redeemed anytime at their full face value plus earned interest.

Good to Keep: Canada Savings Bonds are safe. They're backed by all the resources of Canada and they pay good interest—year after year.

New Canada Savings Bonds yield an average of 7.19% a year when held to maturity. They're available in amounts from $50 up to a limit of $50,000.

Each $100 Bond begins with $5.75 interest for the first year, pays $6.75 interest for the second year, pays $7.50 interest for each of the next five years, and then pays $7.75 interest for each of the last two years.

On top of this, with Canada Savings Bonds you can earn interest on your interest and make each $100.00 grow to $187.00 in just 9 years.

7.19% average annual interest to maturity

Canada Savings Bonds are good today, better tomorrow. They're Canada's most popular personal investment. Look ahead! Go ahead! Buy Canada Savings Bonds.

GET MORE GOING FOR YOU!

CSS-71-1

For split-second timing
Accutron® by Bulova
the most accurate watch in the world

The heart of an Accutron watch is a tiny, tuning fork that splits a second into 360 equal intervals.

Accutron time is so nearly perfect that Bulova guarantees monthly accuracy to within 60 seconds.*

See our fine selection of Accutron watches today. From $125.

DATE AND DAY MODEL #2450AY, full numeral dial, Day/Date window, 14 karat yellow gold filled, waterproof. $220.

DATE AND DAY MODEL #21500W, blue dial and strap, stainless steel. $150.

There's a great Bulova collection at
SHORES
Credit Jewelers
1409 Douglas Street Phone EV 3-3843
also at CAMPBELL RIVER and throughout B.C.

Did you notice many import car prices went up?

Did you notice Pinto's didn't?

Now's the best time to buy one tough little car.

$2234*
DELIVERED VICTORIA
*Manufacturers suggested retail price for base 2-door sedan including transportation charges, not including preparation and conditioning charge, license, gas and Provincial Sales Tax

FORD

at your Ford Dealer

PROVINCIAL COURT

A 38-year-old man described by prosecutor John Macintyre as "a longtime professional thief" was sentenced Thursday in Victoria Provincial Court to a total of two years in prison.

George Frederick Vaux, no fixed address, was sentenced by Judge Edmond Jorre de St. Jorre after pleading guilty to two Saanich charges — one of theft involving more than $50 and one of theft under $50.

A Saanich detective said Vaux was picked up early Wednesday evening by police who had been watching a cache of tiems in some bushes across a street from the parking lot at the Woolco store.

Vaux admitted taking six coats, four pairs of men's slacks, four men's shirts, 10 women's garments and six bags of candy worth a total of $289.60 from Woolco and six cartons of cigarettes, four men's shirts, five cans of snuff, four cake mixes and some spaghetti worth a total of $48.09 from the Safeway store at 3555 Douglas.

Macintyre made his remark in disclosing Vaux had a record dating back to 1953.

□

Burke Wesley Mullins, 44, of 64 San Jose, was remanded to Nov. 10 for a pre-sentence report and sentence after pleading guilty to a Victoria charge of making a threatening phone call.

Macintyre said Mullins phoned U.S. vice-consul John Horan at the U.S. consulate-general's office in Vancouver Tuesday morning and "threatened to kill him by shooting his head off with a .45 if he didn't send him (Mullins) some money."

Macintyre said Mullins believes the U.S. owes him some social-security money and is reported to have made several assassination threats since April. Mullins said he had been waiting for money more than 14 months.

The prosecutor also noted the maximum penalty for the offence is a 10-year prison term.

□

Bail was set at $3,500 for Barry Billan, 26, of Sooke, who was charged Oct. 12 with two counts of assault with intent to wound two Sooke RCMP officers earlier that day at his home in Sooke.

St. Jorre set the new figure after Macintyre described the previously-set bail of $1,500 in the case as "inadequate" in view of the fact the charge alleged two knife attacks. Billan asked for release on his own recognizance and added, "I promise to stay out of trouble."

He elected trial by judge and jury and St. Jorre set his preliminary hearing for Dec. 8.

□

In the court section of Judge E. F. N. Robinson, a suspended sentence and 18-month probationary term were ordered for Stuart David McKeigan, 24, of 243 Kingston, who pleaded guilty to a charge of common assault Sept. 20 by threatening a fellow student at Victoria Vocational School in Saanich with a knife.

McKeigan previously had pleaded guilty to a more serious charge of possession of a weapon, but later pleaded not guilty on grounds of lack of intent. Before he pleaded guilty Thursday to the new charge, the more serious one was withdrawn.

□

In traffic court, two persons were fined $350 each after pleading guilty before Robinson to separate charges of impaired driving. Gregory Cabana, 48, Gillam, Man., stopped Wednesday in Victoria, also was given a partial four-month driving ban while Robert James Fielder, 19, of 2435 Alpine, stopped Oct. 9 in Saanich, received a three-month driving ban.

Marine Calendar

NAVY

HMCS Terra Nova, Porte Quebec, Fundy, Porte de la Reine, Mackenzie, Gatineau, Chignecto — in port.
HMCS Thunder, Chaleur — at Vancouver.
HMCS Columbia, Chaudiere, Cowichan — at sea, return today.
HMCS Qu'Appelle, Provider, Rainbow — at sea.
CNAV Endeavour, Laymore — in port.

COAST GUARD

Quadra, Camsell — in port.
Ready — at Yarrows.
Racer — Gulf Islasds patrol area.
Rider — Sandheads patrol area.
Sir James Douglas — Quatsino Narrows.
Vancouver — on Station Papa.

MERCHANT

Harmac — Fermland, Thor I, Besseggen.
Victoria — Mekhanick Rybachuk.
Cowichan Bay — Sagasword, Alessandro Volta.
Gold River — Trbovlje, Coralstone, Kyoto Forest.
Port Alberni — Ovanes Tumanian.
Chemainus — Belita.

Jury Service For Indians?

KENORA, Ont. (CP) — A grand jury recommendation has called on the Ontario government to initiate steps to put Treaty Indians living on reserves onto the province's juries.

The seven-man grand jury, meeting here Tuesday, said in a report to Mr. Justice J. M. King of the Ontario Supreme Court: "We look upon jury service as both a privilege and a duty and we recommend that the necessary steps be taken by the province to enable the jury selection board to levy on reserves accessible by road or railway the right to serve on juries."

Sick Diver Taken To Navy Chamber

A lower Mainland diver spent two hours Wednesday in the Navy's decompression chamber at Colwood after he became ill while diving near Brotchie Ledge. A navy spokesman said Thomas Lindberg of Richmond was a free lance diver and had dived to a depth of about 50 feet when he was stricken.

Lindberg was taken to hospital for observation after his stint in the decompression chamber and was later released.

Grants Talks Today

First meeting of Canada Council to be held in Victoria since 1967 begins today at the Empress Hotel and continues Saturday in Vancouver.

The council's budget for 1970-71 is $34.9 million, and B.C. with 10 per cent of Canada's population, has been given 11 per cent of the grant total. Council figures show that since April B.C. organizations have been awarded $757,840 in Canada Council grants.

Today's meeting is one of six planners for the 1970-71 period to set policy and make grants in the arts, humanities and social sciences.

Most meetings take place in Ottawa but once each year council members gather in another city to give members a first-hand view of the region's artistic, cultural and university life.

The Canada Council was created by parliament in 1957 as the body responsible for distribution of federal funds in support of the arts.

Victoria organizations awarded grants since April include: Victoria Symphony, $28,500; Bastion Theatre, $14,000; Victoria Fair, $9,500 and Greater Victoria Art Gallery, $12,850.

SUBURBAN
BODY & PAINT
FREE ESTIMATES
386-7712

ATTENTION
USED CAR BUYERS

BUY WITH CONFIDENCE
7-DAY MONEY-BACK GUARANTEE
If you are not entirely satisfied with your purchase your money will be cheerfully refunded.
Over 50 Premium, Reconditioned Cars to Choose From
PETER POLLEN FORD
Budget your purchase through low cost Ford Motor Credit
1060 YATES 384-1144

What can you buy with $50,000?

$93,500 In Government of Canada Savings Bonds on the following basis.

IT ONLY TAKES 9 YEARS for Canada Savings Bonds, 1971/72 series, to almost double in value. They are available in denominations of $50, $100, $500, $1,000 ,$5,000 and $25,000 – with a purchase limit of $50,000 for fully registered Bonds! Here's what they can do for you:
The new series of Canada Savings Bonds are safe, because they're backed by all the resources of Canada.
They yield an average of 7.19% interest a year when held to maturity, but they are cashable with earned interest at any time.
Each $100 Bond pays $5.75 in interest for the first year, $6.75 for the second year, $7.50 for each of the next five years, then $7.75 for each of the last two years.
In addition, with fully registered Bonds, you can earn interest on your interest – and make each $100 Bond grow to $187 in just 9 years! At the new rates of interest, each $1,000 Bond, for instance, can grow to $1,870. And two $25,000 Bonds – to $93,500!
For your application for Canada Savings Bonds, or for information concerning deferment of income tax under certain conditions and other advantages, please fill in this coupon and send it to Nesbitt, Thomson and Company, Limited, Montreal 126, Quebec. Or call 844-0131.
Canada Savings Bonds, exclusively for Canadian residents, estates, trusts, religious institutions or non-profit making organizations, are cashable at par and may be purchased, free of service charge, from any office of:

Nesbitt, Thomson and Company, Limited,
355 St. James St. W.,
Montreal 126, Que.
Att'n: J. G. Roy
NAME
ADDRESS
HOME PHONE BUS. PHONE

NESBITT, THOMSON AND COMPANY, LIMITED
Halifax • Sydney • Saint John • Fredericton • Moncton • Quebec • Montreal • Ottawa • Toronto Hamilton • London • Kitchener • Winnipeg • Calgary • Edmonton • Vancouver • Victoria

SHOP-EASY BUDGET BEATERS

CANADA CHOICE, CANADA GOOD BEEF
PRIME RIB ROAST lb. $1.09
SIRLOIN or CLUB STEAK lb. $1.49
FRESH GRADE "A"
ROASTING CHICKEN lb. 59c
SEVEN FARMS SLICED SIDE BACON 1-lb. Pkg. 79c
SEVEN FARMS SKINLESS WIENERS 1-lb. Pkg. 59c

BLUE RIBBON COFFEE Reg. or Fine 1 lb. 89c
PACIFIC CANNED MILK 6 Tall Tins $1.00
CASHMERE TISSUE 4 roll Pack 49c
ARDMONA FRUIT COCKTAIL 2 28-oz. Tins 89c
CHORINE PANTY HOSE One Size Fits All Pair 49c
RUPERT COD FISH STICKS 14 oz. 69c
SCOTT BIG ROLL TOWELS Roll 39c
MAZOLA CORN OIL 32-oz. 99c
AYLMER BEANS with PORK 5 14-oz. tins $1.00

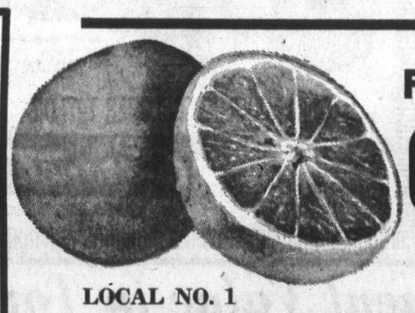

Florida Pink or White
GRAPEFRUIT 8 for $1.00
MIX OR MATCH
LOCAL NO. 1
GREEN CABBAGE
COOKING ONIONS
CARROTS
TURNIPS
5 lbs. / 45c

LOCATIONS:
Shelbourne Plaza
2187 Oak Bay Avenue
Colwood Plaza
Sooke Village
230 Cook St.
Cadboro Bay Village

We Reserve the Right to Limit Quantities

SHOP-EASY
A CANADIAN COMPANY
Westfair Affiliate

PRICES EFFECTIVE OCTOBER 29 AND OCTOBER 30

Connie Now Free Agent

LAS VEGAS, Nev. (AP) — Singer Connie Francis and her husband of nine months were granted a divorce here Wednesday. The divorce was granted on grounds of incompatibility. The divorce action was filed by Miss Francis' husband, Las Vegas beautician Isadore Marion.

Roaring Mouse Heard Tonight

The Mouse That Roared by Leonard Wibberly is being performed by the Reynolds Drama Club at 8 p.m. today in the Reynolds school gymnasium, 3963 Borden, Saanich.

The lead roles in the production are played by Paul Croy, 4020 Cumberland, as Tully Bascom; Lynne Turner, 960 Milner Avenue, as Duchess Glorianna, and Derek Muir, 3730 Blenkinsop, as Mount Joy.

Jesus Pulls In Broadway Crowds

NEW YORK (AP) — Broadway and the rock artists have found a new hit in Jesus.

Besides the wave of pop songs about Him, He's now the centre of two current theatrical attractions, the crowd-pulling musical comedy, Godspell, and the newly-opened rock opera, Jesus Christ Superstar.

In both cases, the presentations offer vivid glimpses of the man, and His magnetism but not much of the mystery. In the end of both, He's dead, with only orchestrated intimations of anything beyond that.

Both have caught on strongly, on record, with young people — both in the churches and outside them — with their elders variously puzzled and impressed.

Religious leaders, while applauding the new interest in Jesus reflected in the youth culture's art and phrases, have had both pro-and-con reactions to the one-dimensional portrayals of Jesus.

It's a new — and perhaps healthy — "paganism," said Rev. Gilbert Meilaender of St. Louis, a Lutheran clergyman, noting that Greek and Roman pagan gods were active in the world, sharing human faults and weaknesses.

Lucky 13

A gold ribbon production certificate for total production in 13 lactations was awarded recently to Stanhope C Fiesta Fonho, a purebred Holstein cow in the herd of Stanhope Dairy Farm, 2660 Tanner Road, Saanich.

CRYSTAL GARDEN
PUBLIC SWIMMING
FRIDAY
12:00 - 1:00 — Adults
1:00 - 5:00 — Public
7:00 - 9:00 — Public

THE DUKES Restaurant
"Functions with a Flair"
House Specialty
PRIME RIB OF BEEF
Yorkshire Pudding
Live Entertainment
Friday and Saturday
Olive Mills
Ben Aylesworth
Tine Anderson & Kurt
4558 CORDOVA BAY ROAD
658-8922

DANCING SATURDAYS
CABARET STYLE
In the spacious Seaview room, the island's finest maple floor. McMorran's feature the big band sounds of George Kraeling's full orchestra playing for those who enjoy the smooth rhythm and friendly atmosphere.
Instrumentalist 8:45 - 9:30
Dancing 9:30 - 12:30 a.m.
Refreshments or late supper optional
$4.00 a couple
Table Reservations 655-5234
McMorran's
Catering for Receptions and Private Parties

FRI., SAT., SUN., MON., TUES.
2 BIG Tee BURGERS
$1.00
HAVE YOU TRIED . . .
★ Mushroom Burger .. 55¢
★ Bacon Burger ..... 60¢
★ Tastee Deluxe ..... 49¢
★ CUSTOM COOKED AT ★
tastee-freez®
Burnside Plaza
Shelbourne Plaza

FIRST NORTH AMERICAN TOUR
BROLN
MORAVIAN FOLK COMPANY OF 36
SINGERS - DANCERS - MUSICIANS
Bohumil Smejkal, Artistic Director
A dazzling programme, offering endless variety of magnificent theatre! Presented by the Victoria Symphony Society.
—see BROLN at the
ROYAL THEATRE
3 p.m.
Sun., Oct., 31st
TICKETS NOW AT EATON'S BOX OFFICE
This attraction sponsored by Montreal Trust Company

COLONIAL INN
"A James Bay Landmark For Over ½ a Century"
STEAKS
SEAFOOD
and many other tempting items
Roly McIntosh
on the keyboard
FRIDAY and SATURDAY NITES
COLONIAL INN
270 GOV'T ST.
"In the Parliament Buildings Area"
384-7151

THE NET LOFT
for your dining pleasure
Smorgasbord ★ Steaks ★ Seafood
STAN LEAKE
Will delight you with music for dancing or listening
Phone for special rates for groups
NOV. 4 A SPECIAL NIGHT
Watch for announcement next week and and reserve early
388-5551 640 Montreal St.

Deep Cove Chalet
BUFFET LUNCHEONS AND DINNERS
RECEPTIONS AND BANQUETS
OPEN WED. thru SUN.
FOR INFORMATION, PHONE 656-3541 or 656-2967

MOVIE GUIDE
HELD OVER AGAIN!

A FINAL SALUTE
To the Academy Award-Winning spectacle before it joins other memorable movie masterpieces in MGM's Hall of Fame!
METRO-GOLDWYN-MAYER presents A CARLO PONTI PRODUCTION
DAVID LEAN'S FILM OF BORIS PASTERNAK'S
DOCTOR ZHIVAGO
GERALDINE CHAPLIN · JULIE CHRISTIE · TOM COURTENAY · ALEC GUINNESS · SIOBHAN McKENNA · RALPH RICHARDSON · OMAR SHARIF · ROD STEIGER · RITA TUSHINGHAM
PANAVISION® and METROCOLOR
ROYAL 805 BROUGHTON—383-6711
At 1:25, 4:40, 8:00 p.m.
MGM
PLUS
WARREN BEATTY JULIE CHRISTIE McCABE & MRS. MILLER
WARNING:—Nudity, frequent swearing and very coarse language. —B.C. Director
jane fonda donald sutherland klute
Both Features Color
RESTRICTED
TILLICUM Drive-In BURNSIDE AT TILLICUM—382-7531
Gates Nightly 7:30 Show at 8:00 p.m.

It Pays to Read Classified
The Major Market for
Many Mini Items

AUDUBON WILDLIFE FILMS
1971 - 72
Second of 5 Lectures
Fri. and Sat., Oct. 29 and 30, 8:00 p.m.
Matinee: Saturday, 2:30 p.m.
Subject:
"FILMING IN NO-MAN'S LAND"
Speaker: John Paling, member of Oxford Scientific Film Company and Kodak Award winner
Newcombe Auditorium, Provincial Museum South Entrance
Admission: Adults, $1.00; Students, 50c

THE CAR WASH
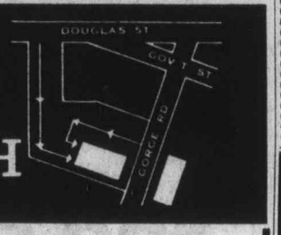

ALL MAJOR CREDIT CARDS HONOURED
FREE!
ALL MAJOR CREDIT CARDS HONOURED
HALLOWEEN TREATS
EVERY DAY RIGHT THROUGH TO AND INCLUDING OCTOBER 31, 1971
Bring the whole family—It's fun to "COME CLEAN WITH US"
628 Gorge Rd. E. 386-7021

A POWERFUL NEW MOVIE NOW IN ITS 3RD WEEK
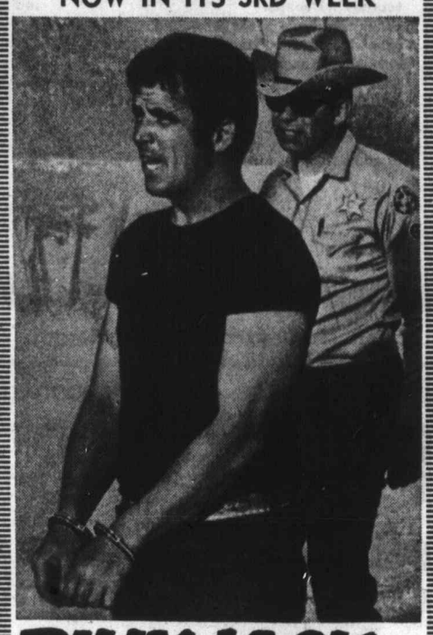
BILLY JACK
Just a person who protects children and other living things

Adult Entertainment
WARNING — "Swearing and coarse language." —R. W. McDonald, B.C. Director
Starring TOM LAUGHLIN · DELORES TAYLOR
EVENINGS At 7:00 & 9:00
SATURDAY MATINEE At 4:00 & 3:00
Coronet
836 YATES ST., 383-6414

NUTSHELL RESTAURANT
"One of Victoria's Most Popular Dining Lounges"
• Lunch
• Afternoon Tea
• Dinner
OPEN 9:00 a.m. 'Till 8 p.m.
627 FORT STREET (Near Broad)

GEM Theatre Sidney
CLINT EASTWOOD
The Deadliest Man Alive ...Takes on a Whole Army!
CLINT EASTWOOD SHIRLEY MACLAINE
A MARTIN RACKIN PRODUCTION
"TWO MULES FOR SISTER SARA"
TONIGHT 6:50 and 9:00

PEARKES Arena 3100 TILLICUM 388-6664
PUBLIC ICE SKATING
FRIDAY
7:00 - 9:45 p.m.—Public
SATURDAY
Family
10:30 - 12 noon
1:30 - 3:30 p.m.—Public
8:00 - 10:00 p.m.—Public
SUNDAY
1:30 - 3:30 p.m.—Public
7:00 - 9:00 p.m.—Public

DONALD SUTHERLAND
ELLIOTT GOULD
SALLY KELLERMAN
"A COCKEYED MASTERPIECE!" —Joseph Morgenstern, Newsweek
20th Century-Fox presents
MASH
An Ingo Preminger Production
Color by DE LUXE® Panavision®
RESTRICTED
WARNING—"Frequent swearing and very coarse language." —R. W. McDonald, B.C. Director
OAK BAY 2124 OAK BAY AVE 598-3213
Evenings At 7:00 and 9:00
Closed This Sunday
Adults $1.50, G.A. Members $1.00
Students 18 and over $1.25

Who Needs the World When You Own the Moon and the Stars
MUSIC BY ELTON JOHN AND BERNIE TAUPIN
"friends"
IN COLOR
Adult Entertainment
ODEON 1
780 YATES STREET 383-0513
Eves. — 7:00 and 9:00
Saturday Doors 12:30
Shows 1:00 - 2:50 - 4:50 - 7:00 - 9:00
Sunday Doors 1:15
Continuous from 1:35

Double Fun with the "Carry On Gang"
CARRY ON AGAIN DOCTOR
Starring Sidney James, Kenneth Williams, Charles Hawtrey, Joan Sims, Barbara Windsor, Hattie Jacques
ODEON 2
780 YATES STREET 383-0513
Doors Daily at 1:00 p.m.
Shows 1:10, 3:00, 5:00, 7:00, 9:00
Sat. Cont. From 1:00 p.m.

"A gutty saga featuring the world's roughest sporting event Buzkashi." —SPORTS ILLUSTRATED
The Horsemen
Screenplay by DALTON TRUMBO
starring OMAR SHARIF LEIGH TAYLOR-YOUNG JACK PALANCE
HAIDA
808 YATES STREET 382-4278
Eve. Doors: 6:45 Shows: 7:00 - 9:00
Sat. Doors: 12:45
Shows: 1:00 - 3:00 - 5:00 - 7:00 - 9:00

"By far the best picture in the entire competition (Academy Awards 1970). One of the biggest thrills of this or any other moviegoing year." —Andrew Sarris, The Village Voice
In French With Eng. Sub-Titles
my night at maud's
COUNTING HOUSE CINEMA 1
Corner Broad and Broughton. 383-3434
Doors 6:45. Shows 7:15, 9:15
Sat. Mat. Doors 1:30
Show 2:00
Sat. Cont. From 1:10 p.m.

ADULT ENT.
10
The true story of John Reginald Christie who turned his backyard into a burial ground.
RILLINGTON PLACE
RICHARD ATTENBOROUGH
JUDY GEESON,
COUNTING HOUSE CINEMA 2
Corner Broad and Broughton 383-3434
Doors 6:45. Shows 7:15, 9:15
Sat. Mat. Doors 1:30. Show 2:00

TOE-TAPPING MUSIC AND FAMILY ENTERTAINMENT WITH HOST BUDDY KNOX, HOLDER OF 4 GOLD RECORDS, TAKING YOU THROUGH THE WORLD OF COUNTRY MUSIC.
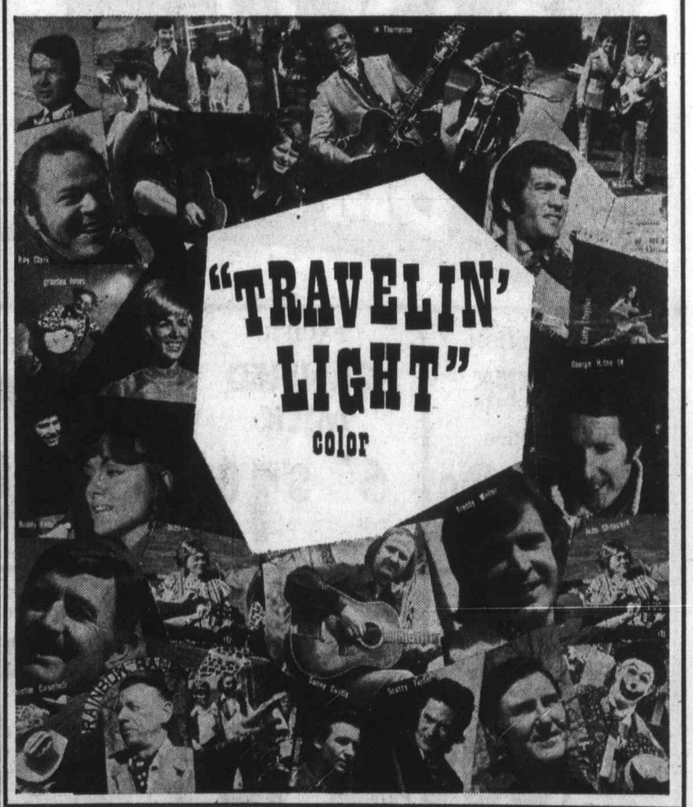
"TRAVELIN' LIGHT"
color
Starring
HELLOUS BUTRUM ARCHIE CAMPBELL CHAPARRAL BROTHERS ROY CLARK
HANK COCHRAN SONNY CURTIS PENNY DEHAVEN JIMMY DICKENS RED LANE
GEORGE HAMILTON IV JERRY INMAN WAYLON JENNINGS GRANDPA JONES
BUDDY KNOX JOHNNY & JONIE MOSBY AUDIE MURPHY NUDIE WEBB PIERCE
DEL REEVES JEAN SHEPARD HANK SNOW RED STEGALL NAT STUCKEY
CATHIE TAYLOR MARY TAYLOR HANK THOMPSON FREDDY WELLER FARON YOUNG
A NEW COUNTRY PRODUCTION—VANCOUVER, B.C., CANADA
produced & directed by JACK McCALLUM, executive producer JOHN BULL
copyright 1971 new country productions ltd. all rights reserved; eastmancolor
CANADIAN PREMIERE STARTS TODAY
CAPITOL 805 YATES—384-6811
Doors Tonight 6:30 p.m. Feature 7:10-9:15 p.m.
Saturday Doors 1:00 p.m. Feature 1:10, 3:10, 5:10, 7:10, 9:15
Last Comp. Show 8:50 p.m.

The Best Entertainment Value in Town
I'm the "Joe" everybody's talking about.

"'JOE' PULLS NO PUNCHES. IT'S NEVER BEEN SERVED UP ON FILM THIS HOT!" —Archer Winston, N.Y. POST
"MUST SURELY RANK IN IMPACT WITH 'BONNIE AND CLYDE'!" —TIME, JULY 27, 1970
PLUS
ACADEMY AWARD WINNER
BEST DIRECTOR—MIKE NICHOLS
JOSEPH E. LEVINE presents a MIKE NICHOLS—LAWRENCE TURMAN production
RESTRICTED

This is Benjamin. He's a little worried about his future.
"JOE" TONIGHT
ALL COLOR SHOW
fox cinema quadra at hillside 382—3370
THE GRADUATE
ONE COMPLETE SHOW ONLY
"JOE" at 9:15
"THE GRADUATE" at 7:30
BOX OFFICE OPENS 7:15

Leader Meets Singer

Underwear Pinned To Stanfield

TORONTO (CP) — "Kiss him, kiss him," shouted the photographers when two prominent Nova Scotians met Wednesday night at a downtown hotel.

During her act, singer Anne Murray turned the spotlight on Progressive Conservative Leader Robert Stanfield suggesting: "Perhaps we know his name best from the (family company) underwear."

Then Stanfield met her backstage and presented her with a bound copy of a humorous speech he made to the Variety Club.

"It was my only contribution to show business — one day it will be worth millions," he said.

The photographers kept asking for the kiss and the Opposition leader tried to change the subject.

"How do you know about my underwear?" he asked.

"I have five brothers," said the singer.

When the photographers persisted, Miss Murray caught Stanfield unawares with a giant hug.

Miss Murray agreed to autograph her picture for Stanfield as the former premier of Nova Scotia dictated the message.

"Robert Stanfield, next prime minister of Canada . . ." he began.

"I've added a question mark," said Miss Murray.

She started to finish the message, looked up at the Opposition leader and said, "Perhaps I shouldn't say that, your wife might not like it."

"Kiss him, kiss him," muttered a photographer.

"No, no, no," said Stanfield.

"You got to spice up your life," said Miss Murray, with a kiss on his cheek.

She said later she wanted to finish the autographed message: "Yours in underwear."

"We really are very proud of you," said Stanfield as he left the dressing room.

—CP

Nova Scotians a Pair

Soldier Lost

EDMONTON (CP) — A 23-year-old member of the Edmonton-based Canadian Airborne Regiment is missing following a scuba-diving training exercise Wednesday. His name was withheld.

A search for the body by the armed forces and RCMP was unsuccessful.

Cairo's Opera House Crumbles Into Ashes

CAIRO (Reuter) — Fire Thursday destroyed Cairo's century-old opera house, built in 1869 to celebrate the opening of the Suez Canal.

Despite attempts by firemen from all over the city to quench the flames, watching crowds saw the building crumble into ruins.

Its elaborately decorated top floor and ceiling, rich with portraits of Verdi, Mozart, Beethoven and Schubert, collapsed in flames.

In pre-revolutionary Egypt the opera house and opera square were the scene of many fashionable gatherings.

HALLOWEEN DANCE
WITH
THE SKYLIGHTERS
At the Leonardo Da Vinci Centre
195 Bay St.
$2 per person
SAT., 9 P.M.

Chef Anthony's
ITALIAN - CANADIENNE CUISINE
Week-End Entertainment
OPEN DAILY
RESERVATIONS 382-4122

VICTORIA THEATRE GUILD
Presents
"A FLEA IN HER EAR"
By Georges Feydeau
One of the funniest farces of all time.
at McPherson Playhouse
TONIGHT AND SATURDAY
OCT. 28, 29, 30—8:15 P.M.
McPherson Box Office Open NOW 386-6121
Tickets: $1.25, $2.00, $2.75
Or With Theatre Guild Season Ticket

OPEN SUNDAYS
Entertainment Nightly
LULU-BELLE
KEN PEAKER
AND SHEILA
Gay Nineties
Spare Rib House
World Famous Spare Ribs
CHERRY BANK HOTEL
Where Ken Peaker Plays Nightly
635 BURDETT — 385-5380

SPECIAL
FRI. — SAT. — SUN.
Tasty CHICKEN BURGERS
Reg. 75c. ea. 45¢
Mello-Spot
DRIVE-IN
3 blks. off Douglas on Gorge
Open 'til 1 a.m. Fri. and Sat.

SQUARE?
NOT IN THIS CROWD
Everyone Is Talking About
GUYS 'N GALS
SKATING IS FUN
Look at the Fabulous Door Prizes! And all you do is go Skating every
FRIDAY NITE—8:15 P.M.
Victoria Memorial Arena

FAMOUS ARTISTS LTD.
VICTORIA MEMORIAL ARENA
ONE PERFORMANCE ONLY!
WEDNESDAY, NOV. 10 at 8:30
The OSIPOV Balalaika ORCHESTRA
ONE THOUSAND AND ONE SINGING BALALAIKA STRINGS
Direct from Moscow
FIRST NORTH AMERICAN TOUR
WITH STAR SOLOISTS
EUGENE RAIKOV—Bolshoi Opera—Leading Tenor.
YURI GULYAEV—Kiev Opera.
LUDMILA ZYKINA—Russia's Most Popular Singing Star.
Plus
LILI NOVORODOVA and YURI NIRONOV—Leading Russian Dancers.
(Russian Moldavian and Ukrainian Dances)
4.50, 4.00, 3.50, 2.50
TICKETS NOW ON SALE AT THE MEMORIAL ARENA AND McPHERSON PLAYHOUSE BOX OFFICES

MING'S KITCHEN
CHINESE FOOD DELIVERY
384-4323
809 YATES STREET

TAJ MAHAL
The Mystic East Indians
Cabaret and Cuisine
in authentic suroundings featuring the
BLUES UNION
Fridays and Saturdays
OPEN FRI. AND SAT.
12 Noon - 2 A.M.
Weekdays 12- -12
Sundays 5 p.m. - 10 p.m.
Closed Tuesdays
Plan Your Xmas Party accomodate 50 to 200 people
1318 BROAD 383-5525

The "Sound of The Century"
BEVAN GORE-LANGTON
TUESDAY THRU SATURDAY IN THE PERSIAN ROOM
TAKE THIS CHANCE TO RELAX BEFORE THE GOBLINS PROWL!
FRIDAY NIGHT 6 - 9 P.M.
"Buffet of the Century"
Century Inn
383-1151 We Park Your Car Free

Gourmet Specialties at the
OLD BAILEY
Superb cuisine in Victoria's most intimate new Dining Room . . . elegant service, European courtesy. Be sure to enjoy our weekend specialties.
FRIDAY
Mulligatawny Soup
Tossed Salad
FILET OF SOLE MEUNIERE
Dessert, Beverage
4.50
SATURDAY
Onion Soup
Tossed Salad
MARINATED SHASHLIK OF BEEF, FLAMBE
Alaska Ice, Flambe
Beverage
5.95
777 Courtney St. Res. Ph. 385-6787
the Wilson MOTOR Inn

Newspaper Advertising Is News

BOOKS ... BOOKS ...
Grand Opening TODAY
Fraser Book Bin
NEW STORE
in the Hillside Shopping Centre

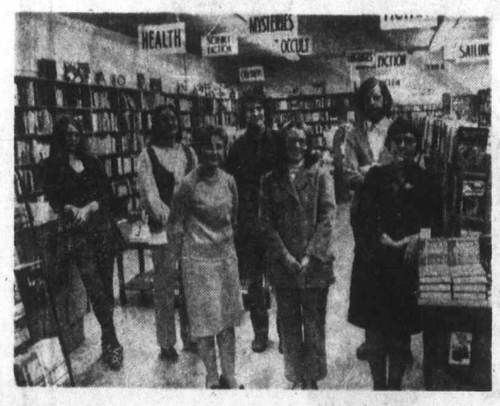

There will be many well-known writers autographing their books in our store. We list just a few of those who will be pleased to meet you . . .
URSULA JUPP
GEORGE NICHOLSON
KELLY COVIN
DOROTHY ABRAHAM
CECIL CLARK
DR. WILLIAM RODNEY

Be the Winner
10 DRAWS
Friday and Saturday
AT BOTH OUR STORES
Clip this coupon and deposit in the box at either store. Winners will be announced Sunday on the Radio.
WIN
NAME
ADDRESS
Phone No.
NO PURCHASE NECESSARY

MANY EXCITING SPECIALS FEATURED AT BOTH STORES
365 Animal Stories 366 Goodnight Stories Reg. 3.95 ea. SPECIAL 2.95
RIFLES A Modern Encyclopedia of Guns. Reg. $15. SPECIAL 3.95
Wisdom of the West By Bertrand Russell Reg. 14.50. SPECIAL 6.49
The Companion Library Series Children's Books Reg. 1.59 ea. SPECIAL 99¢
HIGHWAY I Trans-Canada Reg. 2.95. SPECIAL 89¢
Canada's National Mountain Parks Reg. 1.95. SPECIAL 89¢

FRASER BOOK BIN
NOW TWO LOCATIONS IN VICTORIA
641 YATES STREET, 385-3779
IN THE HILLSIDE SHOPPING CENTRE

Cubans Whisked Away

NEW ORLEANS (UPI) — Federal agents loaded 22 unwelcome Cubans into six cars and drove them through peak rush-hour traffic at 75 miles an hour Thursday and confined them inside a naval air station 30 miles away.

Security was immediately tightened around the naval facility, 30 miles south of New Orleans in Belle Chasse.

Immigration officials would not say why the Cubans were taken to the air station.

The Cubans came uninvited to the United States for the International Sugar Cane Congress and refused to leave when ordered to do so by the state department.

cars at the motel where they had been staying since their

"Nobody knows what's going on," an immigration official said at the gate. "We are trying to get them settled. I know about as much about this as you do. I'm just taking orders."

Personnel stationed at the base, who usually can pass through the gates because of a sticker on their car windshields, were ordered to show their identifications as part of the tightened security measures.

—AP

Basic Training Completed

Prince Charles marches between bearded fellow officers and performs "eyes right" at conclusion of his six-week basic training course at Dartmouth, Britain's naval academy. Next, 22-year-old heir to throne will spend nine months as deck officer aboard guided missile destroyer HMS Norfolk.

SUBURBAN
FORD SERVICE
FREE ESTIMATES
386-6131

HELP FOR MIDDLE-AGED MEN AND WOMEN

Are you on the verge of middle age or have you reached it? Do you find everything is an effort, that the old zest just isn't there anymore? You may be suffering from middle-age blues.
For women they usually arrive around the age of 35 to 40. They may not hit men until 45 or 50. But they come to all of us, and it helps to remember that nobody escapes them. Nobody.
A practicing psychoanalyst discusses this universal problem in the November issue of Reader's Digest. He tells how to recognize the symptoms and what you should do to begin to live and enjoy the rest of your life.
Get your November Reader's Digest today.

ENSIGN
CHRYSLER
PLYMOUTH
1061 Yates Street
VICTORIA
386-2411

DUNCAN
CHRYSLER
MOTORS LTD.
5838 Trans Canada Highway
748-8144

COURTENAY
CHRYSLER
PLYMOUTH
Sales (1970) Ltd.
392 - 5th Street
334-2431

SKYLINE
AUTO SALES
255 Terminal
NANAIMO
754-2811

Your'e leaning toward a compact this time but you need power for expressways...

Plymouth's got the answer:

VALIANT '72 DUSTER

Driving's not what it used to be...

Traffic is a lot heavier today, than a dozen years ago when the compact car was introduced. Merging with fast-moving expressway traffic takes power, not to mention nerve. But power was never really part of the compact idea. At least not until Plymouth came up with Valiant Duster—the compact that can pack plenty of punch.

198, 225, 318, 340 hup!

Duster is the one compact that lets you pick your power to match the kind of roads and traffic you have to face. The standard Six is the 198 CID. If you need a little more, but want to stick with a Six for economy, you can get the big 225 cubic inch CID Six.

Duster also gives you a choice of V8's. The standard one is the 318 CID. And the top choice is the 340 CID.

But it's more than just an engine option. It's a special model all by itself called—appropriately enough—Duster 340, and it includes special trim, heavy-duty suspension and floor-mounted shift.

The concept works better than ever

The compact car idea is more important today than it ever was. Perhaps that's why Duster and its running mates—the Valiant 4-door sedan and Valiant Scamp, a 2-door hardtop, are the top-selling compacts in Canada.

They'll seat 5 adults, carry their luggage and do it all economically. And most important of all, they fit into today's crowded streets and parking spaces.

Compacts made to order—at the right place

Before you make any decisions about a compact car, head for your local Plymouth dealer and check out all the Plymouth compacts: Valiant, Scamp, Duster and the new lower-priced Scamp special. Then sit down with a sales representative and figure out exactly what you need on your car in the way of optional or special equipment. He can tailor the car to your exact requirements. It's like having a car customer-made.

Plymouth CHRYSLER Fargo Trucks SALES/SERVICE

Plymouth CHRYSLER CANADA LTD. YOUR PLYMOUTH DEALER IS THE RIGHT PLACE FOR THE RIGHT DEAL.

ANTI FIRE SALE

Business sure has not set the world on fire so we have lit a match to our already low price tags and come up with the hottest Furniture—Appliances—TV and Stereo!

SALE OF THE YEAR

We have over 14,000 sq. ft. of furniture and appliances on our floor display and warehouse. We are loaded to the gunnels as a result of late factory shipments. Everything goes on sale to reduce inventory.

FLEETWOOD 26" COLOR TV

CANADA'S FINEST
MADE BY CANADIANS FOR CANADIANS
★ Total Automatic Colors
★ Mediterranean Console Cabinet
★ Solid State 85 Chassis
★ High Voltage Tripler
★ Total Color Lok
★ Plug-in Transistors
★ Free One Year Service
★ Free 5-Year Picture Warranty

MSL $799.95
ONLY 697.00

FLEETWOOD 25" COLOR CONSOLE ONLY 599.00
FLEETWOOD 19" COLOR MANTEL ONLY 479.00

SPECIAL BUY! 19" Black and white portable. Only 149.95

McCLARY DELUXE FROST FREE REFRIGERATOR

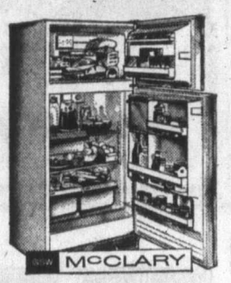

MANY MODELS AND SIZES TO CHOOSE FROM
Featuring
★ Frost Free Zero Zone Freezer and Refrigerator
★ Porcelain Liner
★ Twin Porcelain Crispers
★ Adjustable Shelves
★ Giant Storage Door
★ Free One Year Over All Parts and Service
★ 5 Year Warranty on Seal Unit
AVAILABLE IN WHITE, AVOCADO AND GOLD

BIG TRADE-IN ALLOWANCES INCLUDED

MSL $449.95
MODEL CF13-6 ONLY 339.00

McCLARY EASY DELUXE 30" RANGES
Many models and colors to choose from.
CCM 30-6 fully automatic, SELF CLEANING OVEN, large window and infinite heat switches.
ONLY 239.95

LIMITED QUANTITY—SPECIAL PURCHASE
Deluxe 16 lb. Easy dryers. 3 Automatic programs
ONLY 149.95

ODD MATTRESS CLEARANCE
TOP QUALITY BY SEALY
510 Coil—Reg. Value $89.95. Sale Only 69.27
405 Coil—Reg. Value $79.95 Sale Only 59.27
312 Coil—Reg. Value $69.95. Sale Only 49.27
LESS $10.00 TRADE-IN FOR YOUR OLD MATTRESS

CARLOAD SHIPMENT KITCHEN DINETTE SUITES
5-PIECE DINETTE SUITE
30"x36"—48" table. Arborite top with 4 high back chairs. Reg. 79.50 59.50
3-PIECE DINETTE SUITE
Drop-leaf table and chairs. Reg. 39.50. 32.27
7-PIECE DINETTE SUITE
Table 36"x48"—60" with walnut arborite top and leaf, 6 matching chairs. Reg. 119.50. 99.27

POLE and TABLE LAMPS, 20% OFF SALE PRICE

LARGE SELECTION OF CHESTERFIELDS
ALL DRASTICALLY REDUCED
2-Piece Modern Drop Back Chesterfield Lounge and Chair. Assorted colors. Reg. 189.50 147.27
2-Piece Colonial High Back 3-Seater Chesterfield with showwood, and with swivel rocking chair. Reg. 429.50 349.27
2-PIECE LIVING ROOM SUITE
Diamond tufted foam back chesterfield, 4 dencore cushions. No-sag construction. Showwood arms. Reg. 249.50. 189.27

NO PAYMENT TILL JANUARY 1972
EASY MONTHLY TERMS — NO MONEY DOWN
BUY ON THE TIME BANK RATE FINANCING

Mais
FURNITURE and APPLIANCES
1812 COOK ST. 385-2435

—AP

Wolfson
. . . on wedding day

Names In The News

Kosygin Extends Cuba Trip

MIAMI — Evidently pleased by his reception in Havana, Soviet Premier Alexei Kosygin plans to visit Cuba's major eastern city today.

A massive welcome is being organized for Kosygin's arrival in Santiago, capital of easternmost Oriente province, according to a Radio Havana broadcast monitored in Miami.

The Russian leader arrived in Havana Tuesday after a troubled eight-day visit to Canada. He was cheered by thousands of Cubans, in ceremonies hosted by **Fidel Castro.**

Wednesday Kosygin was presented a plastic hard-hat by construction workers at a housing project in a Havana suburb and in turn gave them a bust of **Lenin** to be awarded to the best construction brigade.

□

LONDON — American millionaire **Ralph Stolkin** sued a British society beauty Thursday to get back gifts worth almost £250,000 — $600,000 at official parity. Stoklin, 54, of Los Angeles claimed **Patricia Wolfson,** 33, reneged on a promise to marry him. She claimed the gifts had no string attached.

□

TORONTO—**John Alexander McKillop,** 44, a leading Canadian specialist in aircraft design, was killed Monday in a light plane crash in Georgia. McKillop, of nearby Mississauga, died during a test flight of an experimental four-passenger Aero-Commander, which disintegrated in mid-air.

□

BARCELONA, Spain—Surrealist painter **Salvador Dali** finally got rid of his unwanted pet elephant. Wearing a red velvet jacket, golden waistcoat, and embroidered shirt, the 72-year-old artist turned the elephant over to representatives of the Valencia Zoo where it will find a new home.

□

MARSEILLE, France — Mayor **Gaston Deferre** of Marseille called on visiting Soviet Communist Party leader **Leonid Brezhnev Thursday** to pledge "respect for ethnic and religious minorities" in the Soviet Union.

□

TEL AVIV — A kiss cost **Shimon Amit** $240 and five years without a driver's licence. A traffic court judge levied the penalties after hearing from police that Amit's automobile smashed into a power pylon while he was kissing his girl friend. Neither was injured.

□

UXBRIDGE, England (AP) — **Richard Smith,** a United States student with a yearning for travel, made his own tickets and crossed the Atlantic five times without paying. But he was caught at London's Heathrow Airport, fined $1,000 by an Uxbridge magistrate, and ordered to pay $450 to Pan American Airways for past travel.

□

WASHINGTON — **Michael Wilding,** 18-year-old son of actress **Elizabeth Taylor,** has renounced his U.S. citizenship at the U.S. embassy in London, state department officials disclosed. Wilding was born in Los Angeles while his mother was married to **Michael Wilding Sr.**

□

ANGERS, France — A 5-year-old child was killed and partially eaten by dogs when he entered the enclosure where his father was raising German shepherds. Members of the family said **Pascal Fontan,** who often went into the enclosure without disturbing the dogs, must have fallen and bled.

□

CHATHAM, Ont. — **William Murray Gray,** 80, of Chatham, whose Gray Dort Motors produced the Gray Dort automobile before the First World War, died Wednesday.

□

TOKYO — Tokyo Gov. **Ryokichi Minobe** said in Pyongyang that the prime purpose of his visit to the North Korean capital was to apologize to Koreans for acts committed during Japan's wartime occupation, Japan's Kyodo news agency reported.

□

MONTREAL — A man was rescued from a chimney by firemen Wednesday night after spending three hours "without enough air to keep a cat alive." Police said **Freddy Steele,** 26, fell to the bottom of the chimney after police came to his home to question him.

□

MONTREAL — **Paul Rose** told the Court of Queen's Bench Thursday he would not divulge any information about the Front de Liberation du Quebec or its operations. Rose was testifying at the trial of **Claude Morency** on charges of armed robbery, conspiracy and wearing a disguise.

□

MILAN, Italy — A Milan court of appeals reduced to three years the four-year confinement of **Joe Adonis,** once a reputed leader of organized crime on the U.S. east coast. He is confined in a remote hillside village. In addition, the court authorized him to use a telephone — but only under police supervision.

Fund Cut For UN Rejected

WASHINGTON (UPI) — The U.S. Senate decisively defeated an initial move to curtail U.S. financial contributions to the United Nations Thursday, and in a separated vote rejected a proposal to limit funds for the Vietnam war to the single purpose of withdrawing U.S. troops.

The actions came as the Senate plodded through a maze of amendments to $3.2 billion foreign aid bill that was made the vehicle for a variety of foreign policy issues by their Senate adherents.

Sen. James Buckley, conservative Republican of New York, proposed to reduce the U.S. contribution to the UN under the bill from $141 million to $37.5 million, but his amendment was rejected 55 to 28. Buckley contended his proposal was not intended as retaliation for UN expulsion of Nationalist China earlier this week. But opponents argued the world community would think otherwise.

The vote against limiting Vietnam spending to troop withdrawal only was defeated by a vote of 47 to 44, a victory for President Nixon. Senate Republican leader Hugh Scott, Pa., said before the vote that Nixon would have to veto any aid bill containing such a restriction because it would tie his hands in peace negotiations.

Later, however, the Senate decisively upheld a committee restriction on funding of military activities in Cambodia.

SUBURBAN
1972 FORD CAPRI 1600
$2673
PHILCO RADIO FREE
386-6131

Friday
9:00 to 9:00 p.m.

Eaton's
THERE'S MORE FOR YOU DOWNTOWN

Oktoberfest
Octobersale

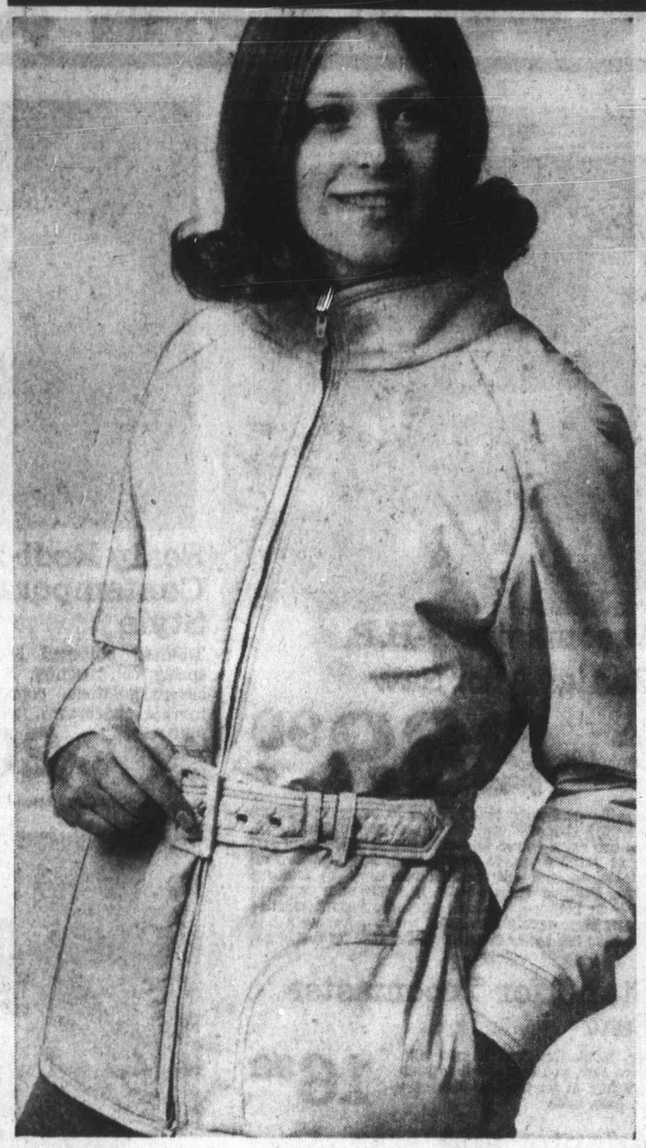

Take your pick of fashion
Ski Jackets now at one price

This year schuss through the ski season warm, dry and right alongside fashion. Fashionwise assortment priced to start you off (leaves some extra money for those new ski boots). Pastel shades include sunshine yellow, blue, pink. S, M, L.

39.99

Women's Sportswear, Floor of Fashion

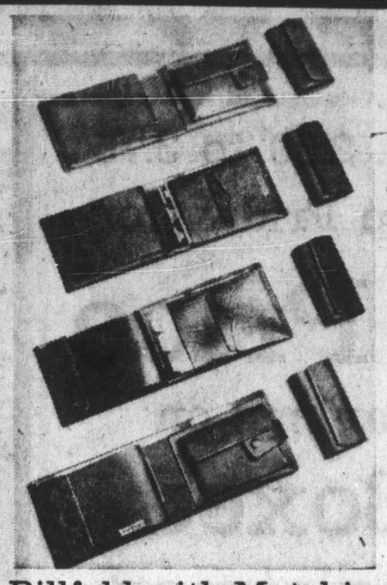

Billfold with Matching Keycase Leather Set

Styling for men . . . women. In Morocco black or brown . . . antique calf of oak or walnut shade. Buy at savings for your own use or for welcome gifts.

Sale, set 4.29

Handbags, Main Floor

Folding Umbrella
Easy to carry

Much needed during these rainy days! Compact. Vinyl case. Assorted plain and prints, colours. Sale priced to make a great gift.

Sale, each 4.99

Umbrellas, Main Floor

Co-ed's Shoes
Clearance Priced

Sale, pair 10.99

Reg. 13.95. Clearing by well known maker. Krinkle leather or smooth suedes in black or brown. Thick crepe rubber soles and heels. Popular 4 eyelet tie style with large metal eyelets.

Women's Shoes, Floor of Fashion

Support Hose
Save Friday

Sale, pair 2.29

Reg. 2.75. Stock up on these long wearing, comfortable support style hose. Choose fashion shades of beige or taupe. Sizes 8-9, 9½-10, 10½-11, 11½-12.

Hosiery, Main Floor

Reg. 6.47 to 8.97
Girls' Slim Set

Choose tunic tops and slims or dress top and matching slims. Easy care Fortrel. sizes 4 to 6x in group.

4.47 to 6.47

Reg. 2.77. Save 80c
Little Boys' Pants

Long wearing cotton corduroy that needs little or no ironing. Styled with flare leg and boxer waist.
Brown, navy, goldtone in broken sizes 4 to 6x.
Sale, each 1.97

Children's Wear, Third Floor

Eaton's Budget Store

Shop Downstairs at Eaton's for added savings on good quality fashions for men and women.

Reg. 12.99. Save 10.99
Double Knit Slacks

Men's comfortable, well - tailored double knit slacks with modified flare leg.
Blue grey shade in sizes 28 to 36.
Sale, each 10.99

Men's Cold-Weather Thermal Underwear

Reg. 2.29. Now that colder weather is here, you'll want thermal underwear, the insulated fabric that keeps heat in, cold out. Short or long sleeve shirts and matching drawers. White.
Sale, each 1.50

Sleepwear in Two Styles

Women's Acetate nylon tricot gowns with elbow length sleeves. Various styles and colours in M.L.
Short Gown, Sale, each 3.99
Long Gown, Sale, each 4.89

Stretch Nylon Knee Hi's

Popular knee-high hosiery of stretchy nylon. Sizes 9 to 11 in navy, green, white, yellow, red, aqua. Sale 3 prs. 1.99

Perma Press Dress Shirts

Size 14½ to 17½ neck. Choose solid shades of blue, goldtone, raspberry, orange. Long sleeve, two-button cuff style.
Sale each 3.99 2 for 7.79

Tricot Bra
White Only

Kodel filled tricot bra that lifts and separates. Sizes A, 32-36, B, 32-36. Sale, each 1.99

Boys' Shirts
Sizes 4-6x

Perma press finish, smart body styling, tailored collar and button front. Navy, purple, yellow.
Sale, each 2.39

Reg. 16.99-18.99
Work Boots

Well made with leather uppers, rubber soles and heels. Six and nine-eyelet tie styles with safety toe. Tan. Sizes 7-11.
13.99 and 15.99

Support Style
Panty Hose

Give extra support to busy legs. Seamless lycra Support Panty Hose in white or beige shades. Small to X Large sizes.
Sale, each 2.44

Skinny Rib
Sweaters

Girls long sleeve, turtle neck pullovers in popular skinny rib knits. Some with zip neck closing. Sizes S.M.L.
Sale, each 3.99

Reg. 18.99
Snoot Boots

Young men's popular 12-inch pull-on boots with leather uppers and moulded composition soles. Brown in sizes 7-12.
Sale, pair 16.99

Downstairs Budget Store

Special Purchase of Jewellery

Reg. 2.00 to 3.00. Now is the time to choose new jewellery accessories to liven up Fall and Winter fashions. These are by a leading manufacturer in the newest styles. Included are pins, earrings, bracelets, pendants and chains. Exciting gift idea too. Sale, each 99c

Jewellery, Main Floor

54" Novelty Knits
Easy-Care

Blends of wool / polyester, wool/ Acrilan and more . . . all washable fabrics at a special October Sale saving. Choose from stripes, rib weaves, novelty jacquards, tweed effects; in rich fall colour combinations. A practical choice for business, casual and campus fashions.

Sale, yard 4.99

54" Wool Flannel
Machine Wash

Adapts to all kinds of fashion sewing, dresses, pant suits, etc. Easy to handle and sew. Colours include red, jade, cherry, goldtone, grey, green, wine, royal, purple and many other favourites.

Sale, yard 2.69

Fabrics, Third Floor

Half-Price Clearance
Young Men's Slacks

Reg. 9.95 to 16.95. End-of-season oddments clearing from stock. Popular styles include low-rise, slim fitting slacks with flared bottoms, some with button-through fly. Most are perma press fabrics in broken sizes, 28 to 36. Alterations extra.
Sale, pair 4.97 to 8.97

Abstract Shop, Main Floor

BUY LINE/388-4373

Store Information 382-7141
Residents of Cobble Hill, Jordan River, Port Renfrew and the Gulf Islands Call Toll Free ZENITH 15000

Concern Grows

Bishops Discuss Birth Control

VATICAN CITY (UPI) — A committee of Roman Catholic churchmen adopted a motion on the population explosion Thursday which an official spokesman called significant because it means high level concern about the issue.

The committee, headed by Cardinal John Dearden of Detroit, did not challenge the controversial 1968 encyclical humanea vitae in which Pope Paul VI upheld a ban on man-made birth control devices.

"We seek in the face of explosive population growth to encourage responsible parenthood by means acceptable to the parents' conscience," the Dearden committee motion said.

The committee is one of 12 deliberating on world justice at the third international synod of bishops.

The committee motion, the spokesman said, was suggested by British economist Barbara Jackson. She told newsmen earlier she agreed with the stand taken by the Canadian hierarchy.

The Canadians said during the furore over the humanae vitae issue that they upheld the pope's teaching, but recognized that in special and very limited cases the conscience of Catholics "must come first."

The pope himself recognized the problem, synod sources said, by appealing to a group of French parents last year to not follow humanae vitae to come between them and their faith.

Hearing Aids Target

ROSTHERN, Sask. (CP) — Manitoba and Saskatchewan are co-operating to try to combat unreasonably high profits being made by the hearing aid industry, Saskatchewan Health Minister Walter Smishek said Wednesday.

Smishek, speaking at the opening of an addition to the hospital here, said there is an "unconscionable level of profit" in the industry.

Hearing aids now range between $85 and $475 with the average retail cost of a unit "something in the order of $250," he said.

However, there now are two British-made units which compare favorably in quality with some $200 models made in North America.

These, Smishek said, have been tested by the National Research Council and cost less than $20 a unit.

The minister said the Saskatchewan government also is studying means to reduce the cost of dentures, eyeglasses and wheelchairs.

The government also hopes to include chiropractic care as an insured service under the mefical care insurance plan.

Smishek also said that today's health programs "un fortunately are fragmented, unco-ordinated and ineffectively distributed in many cases."

Provinces Eye Change In Tax Law

OTTAWA (CP) — Finance ministers and provincial treasurers from all 10 provinces meet Finance Minister E. J. Benson here Monday and Tuesday.

The closed-door conference, prelude to a mid-November conference of prime ministers and premiers, will discuss basic tax law revision, new federal-provincial fiscal arrangements for the next five years, and a federal offer to continue collecting death duties and gift taxes for the provinces after Ottawa drops estate taxes.

Much of the new look to be given federal-provincial tax relations depends on Parliament passing Benson's revised Income Tax Act by Christmas. Progress has been slow in the Commons.

Shop Friday
9:00 a.m. to 9:00 p.m.

Eaton's

Oktoberfest
Octobersale

Reg. 2.00 to 3.75
Shop Friday for
½ Price
Savings on
Boxed Christmas Cards

Here's one way of getting a head start on Christmas this year . . . shop for your Christmas cards now, during Eaton's half price sale, address them right away and when the mailing deadlines arrive you're ready! Best of all, you'll be putting a few extra dollars back into your Christmas budget. Visit the Red Basket Shop early Friday morning and choose from a wide ranging variety of styles in both solid and assorted pack cards . . . in traditional, religious, contemporary and whimsical themes. **Sale,** box

1.00 to 1.87

Red Basket Shop, Main Floor, Home Furnishings Building

Tecomaster 2-H.P. Radial Arm Saw

Sale Complete 289.99

Versatile performer that belongs in every well-organized work shop. 10" saw blade operates at 3450 r.p.m. Also two extra power take-offs, one at 3450 r.p.m. and one at 20,000 r.p.m. to spindle drill, sand, grind, rout and shapes with adapter and accessory kit featured below. Positive stops at 45° and 90° with accurate scales in between. Up-front controls, instant positive switch, permanently lubricated motor develops 2 h.p. (13 amps) has safety clutch, built-in brake for fast stops.

Stand for Tecomaster Saw

Reg. 29.95. Designed to use with above saw, you can add it to your workshop at an October sale saving. **Sale,** each 16.99

Adaptor and Accessories

Reg. 45.95. Includes 6" wire wheel, 10" sanding disc, 7" abrasive wheel, buffing pad, 6x13/16 grinding wheel, ½" chuck, key sanding drum and abrasive sleeves, router bit, 3 wing shaper, 2 adaptor spindles and 1 collet. **Sale,** kit 41.99

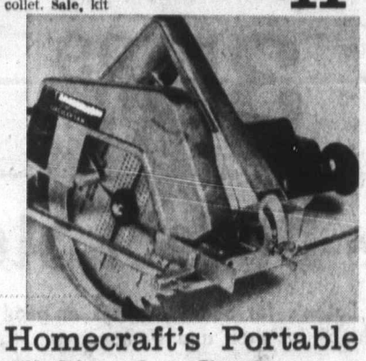

Homecraft's Portable 7" Circular Saw

Sale each 51.99

Reg. 60.95. For the home renovations you've planned this year, start with a new circular saw. This model develops 1½ h.p. and draws 10 amps at a no-load speed of 5,000 r.p.m. With combination blade, rip guide, handle.

8-inch Tilt Arbour Saw

Reg. 48.95. Tecomaster 8" model features a table measuring approx. 18"x24", 8" combination blade, cuts 2" at 90°, 1⅞" at 45°, ⅝" ball-bearing arbor, blade guard and splitter, rip fence, metre gauge. Front tilt locking 0°-45° . . . ½ h.p. motor recommended but not included. **Sale,** each 41.99

Stand for above saw. Sale, each 9.99

Drill Accessory Kit

5¼" lambswool bonnet, 5" rubber backing pad, ¼" shank arbor, compact power screwdriver, 3" wire wheel, 3" grinding wheel, six 5" sanding discs, ½" rotary rasp shank, two ¼" shank mounted stones. **Sale,** set 6.49

Roll-About Cabinet

Moves on four swivel casters, welded steel construction. Secure tumbler lock. Size approx. 21½"x12"x27" high. One of the most versatile helpers in your workroom. **Sale,** each 25.99

Hardware, Lower Main Floor

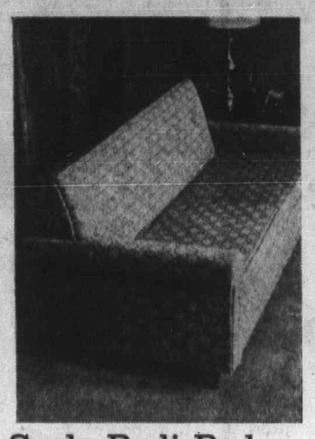

Sealy Redi-Bed Contemporary Style

Tailored buttoned back over coil spring construction. Nylon frieze cover; goldtone, coppertone, moss, marine, charbrown. Regular bed size mattress. **Sale,** each 209.00

Furniture, Second Floor,

Wagon Wheel Bunk Beds

Convert to single beds. Turned posts with maple finish. Scroll quilted mattresses, with matching pallet boards. Complete, one low price. **Sale,** complete 169.99

6-Pce. Dining Room Set

Modern design. Walnut finished buffet has sliding centre glass panel and sliding doors. 38"x54" table extends to 64". Side chairs with black vinyl seats. **Sale,** 6 pce. suite 359.00

46" Matching Hutch with Mirror back. **Sale,** each 99.00

5-Pce. Dining Room Set

Spanish styling with walnut veneer. Table size approx. 38"x54" extending to 66". Ladder back chairs with turned legs, vinyl seats. **Sale,** 5-pce. suite 199.00

Maple Bedroom Suite

"Manor House" by Vilas. Colonial style in Old Brair maple finish. 56" triple dresser with 5 drawers plus 1 door, plate glass mirror, 5 drawer chest and Colonial headboard bed. **Sale,** 3-pce. suite 369.00

Matching Night Table **Sale,** each 49.88

Teak Dining Suite

Teak veneer. Round table has hinged leaf. Six chairs fit into rim of the table. **Sale,** 5-pce. suite 249.95

As above, Table without extension leaf. 5-pce suite 189.99

Velvet Tub Chair

Semi-attached foam pillow back, no-sag spring construction, deeply sprung seat with foam seat cushion. Wide choice of colours. **Sale,** each 99.00

Contemporary Tables

Occasional tables by "Heirloom" in "Cadence" design. Glazed walnut finish with antiqued bronze inlays. **Sale,** Coffee Table or Commode, each 99.00

7-Pce. Dinette Suite

Family size table, 36"x48" extending to 72" . . . bronzetone finished frame with walnut textured top. Box seat chairs with Coral coloured vinyl backs. **Sale,** 7-pce. suite 139.99

Furniture, Second Floor, Home Furnishings Building

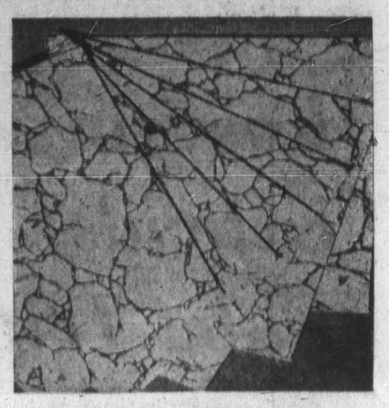

Save On Place-And-Press Tile

A Hard-Wearing Vinyl Covering

12"x12" size, in packages of 9. Easy to install yourself. Just lay the tile, press into place and presto a new, colourful floor covering. **Sale,** each 34c

Floor Coverings, Main Floor, Home Furnishings Building

Machine Washable Cotton Mats

For Use All Around the House

Extra heavy tufted cotton yarns, in a deep sculptured design. Backed with latex non-slip. Machine washable (medium heat) and tumble dry. **Sale,** 24"x36" 4.69

27"x48" 6.49 30"x60" 8.89

Floor Coverings, Main Floor, Home Furnishings Building

Personal Shopping Only

Delsey 2-ply Tissue

A deluxe quality toilet tissue at a saving that calls for early shopping. Stock up! **Sale,** 2-roll pkg. 39c

Foods, Lower Main Floor

Come Watch the "Stippletone" Demonstration

For walls and ceilings—inside and outside. On most surfaces — a textured sparkle effect finish you can use with a brush or roller. See how it's done at Eaton's Friday!

White, gal. 9.95 "silver frost" or "gold dust", gal. 13.95

Paints, Lower Main Floor

The Encyclopedia of Space

Here's a complete and enthralling picture of space research. You'll read about the successes already achieved, the steps that lead to the conquest of the moon and the plans set forth for eventually conquering the planets. More than 800 pages illustrated with 1250 photographs, half of them in colour. Keep Christmas in mind when you leaf through this book. **Sale,** each 9.98

Books, Main Floor

Hallowe'en FIRE-WORKS

Family Assortments
Novelties
Sparklers

Specially Priced for Hallowe'en Fun

Add to the excitement of Hallowe'en evening with a grand display of fireworks for family and friends . . . Eaton's has just the assortment you need for a brilliant display.

Assortment for Everyone

8 Pieces	1.50	14 Pieces	3.98
12 Pieces	2.98	15 Pieces	5.00

Individual Novelties

Choose from a good selection of assorted flares in solid shades and multi colours. 11 types at various prices Pkg. 10c to 2.50

Party Sparklers

An exciting, colourful firework that is safe even for smaller children (with supervision). Pkg. 10c to 1.50

Toys, Lower Main Floor

PERSONAL SHOPPING ONLY PLEASE

NO DOWN PAYMENT
No Monthly Payment 'til Jan. '72
on new accounts or increase in payments on open accounts 'til January, 1972

- **Existing Budget Charge Accounts.** There will be no increases in the minimum monthly payment until January, 1972, as a result of any purchases made during the period now through Nov. 15, 1971.
- **New Budget Charge Accounts** — No monthly payment will be required until January, 1972 on any purchases made during the same period as above.
- Regular service charges will be added on the monthly balance of each account.

The Daily Colonist.
(ESTABLISHED 1858)

SECOND NEWS SECTION VICTORIA, BRITISH COLUMBIA, FRIDAY, OCTOBER 29, 1971

Gonzales Bay

Victoria Eyes Seashore Park

In a surprise move, Victoria city council took the first step Thursday toward possible creation of a new waterfront park at Gonzales Bay.

Initially, the proposed park would consist of two waterfront lots adjacent to a small existing park on Ross Street.

Eventually, the plan is to acquire all land along Gonzaes Bay beach, also known as Foul Bay beach.

The unexpected proposal came from Ald. Clyde Savage, who told council the two lots, 1775-1777 Ross and 1785-1789 Ross should be purchased immediately by the city to get a start at establishing a new park at the Gonzales Bay waterfront.

Council bypassed usual procedures, which would have referred the matter to the city's parks committee, and sent the proposal to the lands committee, instead, with instructions to negotiate the purchase price with the present owners.

The two lots were to be used as site for a new apartment building but the city's Advisory Planning Commission recommended to council that the application be turned down.

Council followed the commission's advice, and then listened to Savage's proposal.

New as the proposal was to the public, Savage came well-prepared. A slide projector and a screen stood ready for about 20 slides showing the present condition of the two lots, the surrounding area, and views of the beach and the sea.

At present, a grocery store and a duplex are on the two lots.

Savage told council many of the homes along the entire beach were nearing the end of their usefulness.

"If we allow only one apartment in there now, the beach will be ringed with them within two years," Savage says.

"It's a unique opportunity to secure a beautiful beach for the public; if we don't take advantage of it, that chance will be lost forever," he said.

As other properties become available, Savage said, the city could purchase them. Eventually, the whole beach would be a public park.

Ald. Harold Olafson said council had an obligaton to buy the two lots for a park, especially considering "the mood of the public" regarding waterfront land.

Ald. Tom Christie told countil it should go slow on the matter. Victoria had "more than its share of greenbelts."

Other aldermen said the matter shouldn't be referred back and forth between all kinds of committees and council.

"Let's find the money and let's buy and develop these two lots for a start," Ald. Ove Witt said.

Arts Plied for Public

More than 30 craftsmen and artists turned Victoria Art Gallery into workshop Thursday night to give public glimpse of their skills and techniques. Above, Charles Brandt demonstrates how to bind book. Siska Hayman, right, explains potter's mysteries and Linda Coe, below, bends to woodcut creation. Demonstrations continue today and Saturday from 11 a.m. to 5 p.m. and Sunday from 1 p.m. to 5 p.m. Saturday, noted Kwakiutl carver Tony Hunt and associates will join workshop to show traditional B.C. Indian carving.

—Colonist photos by Ian McKain

Underwater Parks

Tourist Industry Dependent On Environment

● Travel chiefs wax domestically. Page 18.

Protection of the environment will play a vital role in Canadian tourism, the director general of the federal department of the environment told delegates to the 26th annual Federal-Provincial Conference on tourism at the Empress Thursday.

E. R. Tinney of Ottawa, speaking at a plenary session on the final day of the conference, noted that his department was "looking at the possibility of a joint program (with B.C.) for quality control of the Strait of Georgia . . . to create underwater parks . . ."

Keep It Clean

"It is clean now," he said, "but we must keep it that way."

Tinney said Canadians were "becoming a recreational society," and the tourist industry should do everything within its power to protect its raw material — the environment.

In his summary of the three days' events, much of which were closed to the press, Tom Fletcher, head of the federal office of tourism, said he assured Tinney, "we think we can live with you and do our part to help protect the environment."

Research

In his talk, Tinney stressed the role his department is playing in the tourist industry through long and short range weather forecasts, fisheries control and water management, with "at least half the budget spent on research."

Tinney said his department recognized the recreational uses of water fully and was most interested in keeping clean the country's recreational lakes and streams, and was "reviewing policies on its 2,000 small boat harbors, which may result in the federal government accepting at least partial responsibility in harbors primarily for recreation."

Package Tours

During the three days of the conference much emphasis was laid on package tours as an answer to the lure of foreign travel for Canadians, and a medium of encouraging foreign tourists to travel Canada.

Members of the private sector of the industry were told they could depend on greater co-operation from the government in research and studies for developing better and cheaper packaged vacations to attract import tourists.

Local Level

The research would start on the local level, spread to the provincial government and be co-ordinated with the federal programs, such as Statistics Canada, Explore Canada, Canadian Travel Survey and Capital Needs of the Accommodation Sector.

Delegates were told the private sector could look to greater co-operation, co-ordination, liaison and communication with government in furtherment of "a new momentum at work that augurs well for everyone."

Promotion

Private tourist agencies were told the federal tourism office would share with carriers half the costs of promotion for new tours, to help stimulate the package approach to the industry.

Delegates were told the federal travel bureau will open its first promotion bureau in the southern U.S., in Texas or Georgia, to try to capture some of the 50,000,000 potential tourists living there.

Included among the more than 100 delegates at the conference were members of the 40-man B.C. tourist advisory council.

Seen In Passing

Pam Vincent watering flowers. (She is a floral designer and lives with her husband **Ron** and their three children; **Leanne,** five; **Coral,** three; **Gregory,** two, at 3537 Savannah. Pam's hobbies include skating and watching car races.) . . . **Bob Reid** getting an award . . . **Ernie Costain** teaching French . . . **Kris Kingwell** driving his car . . . **Debie McGregor** eating . . . **Cathy Piercy** going to night school . . . **Brenda Overgaard** saying goodbye . . . **Debbie Hong** visiting friends . . . **Ann Goosney** shopping . . . **Jerry Boscario** studying . . . Mike Howard reading a play . . . **Donna Beecham** talking to her mother . . . **Alice Verewolf** playing the piano . . . **Richard Gosling** delivering films.

Pam

Tradesmen Walk Off Construction Sites

Organizing Drive Builds Up

By DON COLLINS
Colonist Reporter

"Organize or die."

As this blunt message went out to construction sites throughout Vancouver Island today in a growing battle against non-union firms and the loss of hundreds of jobs, some tradesmen had already heeded the warning.

Some 41 unionists were off the job at three construction projects — two in Victoria and one at Courtenay. And there was a possibility others would follow suit.

The men have left in protest against the use of non-union workers on the same projects.

It is part of a major organizing campaign launched by the Vancouver Island Building Trades Council.

The underlying reason for the campaign is heavy unemployment among union workers.

John Schibli of Victoria, secretary of the council, said 500 of the council's estimated 5,500 members are unemployed. This represents about nine per cent, a figure that he said is higher than normal for this time of year.

Unemployment in construction usually rises considerably during the winter, but the situation threatens to be much worse than usual this year, Schibli said.

He said the council has determined that at least $5.6 million in construction work — mostly light commercial and small apartment projects — is being handled by non-union firms.

In a council bulletin he had prepared for distribution today to the job sites, Schibli said: "This is more than enough to provide our unemployed with jobs at union rates of pay if we were to organize these jobs."

The bulletin, carrying the name Unity, was born during the lockout-strike situation in the spring of 1970 and is being revived for the first time since then specifically for the organizing campaign.

In the bulletin Schibli says "organize or die" is an old trade union slogan that bears a "timely warning to construction workers in B.C."

The bulletin says the Vancouver Island Building Trades Council is "accepting the challenge" on behalf of all construction unions.

While the campaign covers the Island at large, Schibli said in an interview about 300 of the 500 idle construction workers are in the Victoria area.

A union rights clause in the standard contracts gives union members the right to refuse to work when there are non-union workmen on the same job, Schibli said.

Because of this, 16 bricklayers, carpenters, laborers and sheet metal workers are off the job at a Victoria construction site at Michigan and Menzies and at a Courtenay site — both involving projects handled by one developer, according to Schibli.

He said another 25 carpenters, laborers, bricklayers, iron workers and operating engineers are staying off the job at a Selkirk Street apartment project in support of the plumbers' union. Non-union men are reportedly doing plumbing work.

In the bulletin, Schibli says: "The council will be watching with interest how these particular developers complete future phases of construction without the assistance of union labor."

Schibli said in the interview that the non-union men are welcome in the unions if they first meet the necessary standards.

These are not standards set by the unions, he said.

"They must meet the provincial criteria where qualifications are concerned."

Tax Exemption Given To Maritime Museum

Mayor Courtney Haddock and Ald. Harold Olafson weren't very happy about it but Victoria city council decided Thursday to exempt the Maritime Museum from payment of property taxes in 1972.

"The city's taxpayers just can't afford to subsidize a society like this," Olafson told council.

"How far do we have to go with the Maritime Museum? They pay one dollar rent a year and we exempt them from between $8,000 and $10,000 taxes," he said.

Haddock, who has opposed tax exemption for the museum on previous occasions, said, "Now you're talking my language, Ald. Olafson."

The other aldermen didn't make any comments, but council, including Olafson, voted in favor of granting the museum tax exemption.

Others given exemption from paying property taxes next year were the Victoria Conservatory of Music, housed in the city-owned Craigdarroch Castle, and the Canadian National Institute for the Blind for a parking lot at 1631 Blanshard.

Victoria West Community Development Association, which operates a neighborhood centre at 516 Craigflower, wasn't quite as lucky.

The association's request for tax exemption was referred to the 1972 budget committee for consideration.

Council did, however, approve the association's request for a five-year lease of the city-owned building at the edge of Banfield Park.

Council's finance committee was told last week the community group wanted a new furnace installed, but the oil company had refused to do the job unless the association had a five-year lease.

The furnace would be installed on a rental basis.

Boy Loses Fingertips

Chris Kretchmar, 14, of 298 Orelebar Crescent, Colwood — a student at Belmont Park's John Stubbs elementary-junior high school — was in satisfactory condition Thursday night after the tips of two of his fingers were cut off in an accident at the school.

Halloween Pranksters Could Bomb Right Out

By BRUCE LOWTHER
Colonist Reporter

Every Halloween, police run into the problem of youngsters with homemade bombs — but it's getting a bit rough when there are four such bomb cases in 13 days and one boy is carrying a bomb around in a jacket pocket.

That is what has happened in Victoria this month and, as a result, Victoria police Thursday issued a two-part warning:

● To parents and other adults — "If you see such a bomb, don't touch it. Call the police right away and warn the children to do the same thing if they see one."

● To youngsters making such bombs — "These things could go off right in your face while you're making them. You could lose a hand or both hands or your eyesight or even your lives."

The warning was issued by Staff Sgt. Walter Calwell of the city police detective division, who also quoted the section of the Criminal Code of Canada that applies to such cases:

"Everyone who without lawful excuse, the proof of which lies upon him, has in his possession a bomb, grenade or other explosive weapon is guilty of an indictable offence and liable to imprisonment for five years."

Calwell said one Victoria teenager will be charged under that section. There was no indication which of the four incidents led to the charge — and no indication the crown would seek a maximum penalty.

The boy will be dealt with in juvenile court, where the maximum generally is a fine and probation.

Only one of the four incidents had previously been disclosed by police — a pipe bomb that left a hole 14 inches in diameter in the middle of a Victoria Lawn Bowling Club green in Beacon Hill Park Oct. 12. The others:

● About half of a back door at Blanshard elementary school was burned Oct. 15. Police originally thought it was an arson case but later spoke to a youth and a juvenile and discovered a homemade bomb was involved.

The two had tried to light the wick in an open area near the school but failed, so they moved the bomb against the door. No one was hurt.

● On the same day, a bomb was ignited in front of a home in the 600 block Cornwall. It left a hole four inches deep and one foot in circumference in the boulevard. The perpetrators were not found.

● Last Sunday night, police who stopped a group of juveniles for setting off firecrackers found a homemade bomb in a teenager's jacket pocket. It is being tested by the defence department's bomb squad for composition and other matters.

Calwell said there was no sign of any connection among the persons responsible for the four known incidents.

He said the bombs can be anywhere from two to eight inches long and usually are made of half-inch copper pipe, with the ends crimped. He declined comments on materials being used but said they have been similar in the four incidents.

Calwell said the bomb squad has instructed police not to touch the bombs — but to call the squad — since the mixture is so unstable it does not need a wick to detonate.

"If the stuff is mixed in a certain way or even shaken in a certain way, it will blow," he said. "The result could be serious injury — or worse."

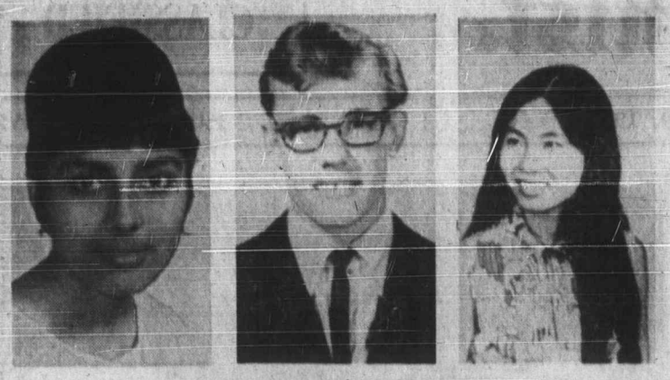

Bursary Winners

Bursary winners chosen by Ladies Pharmaceutical Auxiliary are Jasbinder Sangha of 3299 Emerald Drive, Nanaimo, left, $100, University of B.C. pharmacy faculty; Al Thebeault of 2700 Scott, $100, UBC pharmacy faculty, and Eway Lum of 1584 Arrow Road, $50, University of Victoria.

Gallery Gains Respectability

OTTAWA (CP) — Almost miraculously, the National Gallery of Canada has emerged over its 91 years to a respected place among it's world counterparts.

"It has never cost the taxpayer as much as five cents per capita a year," says its director, Dr. Jean Sutherland Boggs, who has chronicled the gallery's history in a beautifully illustrated book.

The book notes that from 1880 to 1968 the gallery received a total of only $7,360,000 from the government.

Simply titled The National Gallery of Canada, the $27.50 volume was published Thursday by Oxford University Press. It is the gallery's first comprehensive history.

Housed in a remodelled modern office building, the gallery, however, still cannot present its collection effectively to the public.

"The Canadian collection suffers the most serious deprivation, since it cannot be seen in any continuity," she says.

The gallery also had to develop other ways of making the public aware of the collection, which must be expanded if the gallery is to continue as a national resource for exhibitions outside Ottawa.

A former art professor and curator of the Art Gallery of Toronto, Miss Boggs took charge of the national gallery in 1966.

"Most unusually among art museums of the world, the National Gallery of Canada can be proudly claimed as the gift of the country's taxpayers," she says.

As well as works by Canadian artists, the gallery's collection includes old masters, modern abstracts, drawings and sculptures.

It has two claims to distinction among nation art museums of the world, Miss Boggs says. It has always considered its responsibilities to be national, and it has been particularly close to Canadian artists.

Her book notes that the gallery's life has been fraught with difficulties, some caused by fluctuating finances.

After its founding by the Marquis of Lorne, then governor-general, the embryo collection languished in obscurity for 27 years, housed first in remodelled builders' workshops on Parliament Hill and then in a small, dingy upstairs gallery.

But in 1907, the purchase of the first work by an old master, Gainsborough's 1768 Portrait of Ignatius Sacho for $2,850, introduced a new period.

—CP

NATIONAL GALLERY director Jean Boggs stands before one of gallery's paintings, Portrait of Lady by Bartolomeo Veneto.

BREAD-O
The Frozen Dough
That Bakes Up Fresh WHEN YOU NEED IT!
5 Loaves 89c
BAKED BREAD 15 Loaves for 3.15
VICTORIA BAKERY
822 YATES ST. 382-0221

Dressmakers Swamp School

HAMILTON (CP) — Sewing schools can't keep pace with the demand for instruction in the Hamilton area. Clifford Howell of the local adult education department said the city board of education's adult program is operating 56 classes in dressmaking and related sewing activities. Total enrolment is 1,265 and "we have to turn people away," Howell says.

Guides Given Donner Grant

FROBISHER BAY, N.W.T. (CP) — The Girl Guides of Canada, Yukon and Northwest Territories Council, has received a $22,500 grant from the Donner Canadian Foundation to assist with the expansion of the guides program in the North.

Pill Can't Replace Bread—Economist

VATICAN CITY (UPI) — A British woman economist said Wednesday that "white, comfortable, middle-class ladies" were too concerned about birth control to worry about problems of injustice.

Barbara Ward Jackson told a news conference there also was an obsession in the rich nations of the west about contraception.

"If you had not got so many extremely comfortable and, I regret to say, often white, comfortable, middle-class ladies so concerned with preaching birth control without preaching a better distribution of world resources, we might be better off," she said.

Lady Jackson is an adviser to the current Third International Synod of Bishops, which is now broken down into 12 committees to deliberate on world justice.

She predicted the 210-member synod would make "some statement" supporting birth control programs which utilize the so-called rhythym method to avoid pregnancy — the limit of the Roman Catholic Church as far as contraception goes.

Lady Jackson said western nations ignore the needs of poor countries to a share of world resources — "we merely tell them to have less children."

When a newsman asked her if she considered the rhythm method adequate to solve the population problem, Lady Jackson replied:

"You are trying to put me on the spot. I would beg you not to allow what I believe to be a particular question about a particular issue, which does not agonize the conscience of most people, to get in the way of the central question."

Unless the population explosion is curbed, Lady Jackson said, 500 thousand babies will be protein starved by 1985.

"We shall be creating a new race of children who will never have enough protein for development of their brains," she said.

Lady Jackson said that during her travels in poor countries she is asked why "white men" are so interested in reducing the non-white world population.

"If a man asks you for bread and you offer him the pill, he will spit in your eye," she said. "This has to be said even by those who believe, as I do, that the population explosion is central to the problems of development."

Clothing Aired On Campus

EDMONTON (CP) — A refresher course for household economists at University of Alberta will discuss the function of clothing in the developmental stages of the life cycle, clothing as part of material culture, fashion and fashion diffusion, communication through clothing, personality projection through clothing, creativity and clothing, beauty in dress, what is a good buy in clothing and clothing and the deviant society.

BLACK LASH

SALT LAKE CITY (UPI) — Phillita Carney, 19, the University of Utah's first black homecoming queen, said Wednesday that she was "pleased as hell to see the shock on those sorority bitches' faces" when she was given the honor.

Miss Carney, a business and education major from Chicago who was sponsored by the campus Afro-American Centre, said in an interview that her selection from among 65 candidates was a victory as "three things — a person, a woman and a black."

— Colonist photo by Jim Ryan

Diamond Date

Mr. and Mrs. Anderw Redshaw of 201-1233 Fairfield celebrated their 60th wedding anniversary Thursday with family dinner. Redshaws came to Victoria about 15 years ago after Redshaw retired as superintendent of employment office in Lethbridge. They have daughter, Eunice Owen of Reno, Nev., one grandchild and three great-grandchildren.

Therapist Joins Nursing Staff

A combined physical and occupational therapist has once again joined the staff of the Victorian Order of Nurses.

Wendy Smylitopoulos, a 1964 graduate of the University of British Columbia School of Rehabilitation Medicine, has worked previously with the Canadian Arthritis and Rheumatism Society in the Greater Victoria area.

Mrs. Smylitopoulos will visit the hospitals and some of the doctors to explain the VON's help for patients, district director Lillian Randall reports.

A report at the monthly board meeting showed that referrals from Royal Jubilee and St. Joseph's hospitals are slightly higher this year, although those from Gorge Road Hospital have declined. A referral program may be set up at the Veteran's Hospital.

Christine Charter, regional director for B.C., told the board that there are now only 86 VON branches in Canada, and 10 years ago more than 110 were operating. The reason is that smaller branches are being amalgamated to cut administration costs.

She spoke of the entended role of nurses in such areas as the northern regions, where doctor shortages mean nurses are taking on added responsibilities. Nurses might then be described as "doctors' assistants," she said.

A trend might develop for training the "technical nurse" who would work mainly in large hospitals with sophisticated equipment and "people" nurses, such as the VON, she said.

Pretty Pins

for Christmas parties
In merry Christmas colours of red and green and gold. We have a large assortment of these Santa-inspired pins. Shown: The Happy Reindeer, $5.00. Bell with Holly, $2.00. Tree with Jingle Bells, $3.00.
BIRKS JEWELLERS

The 1971 Christmas Spoon
"Hark the Herald Angels Sing" is the beautifully engraved theme of this 1971 spoon, the fourth in the Christmas spoon series. Gift boxed. Available singly, or in various-sized gift sets. Gold plate, 3.00 Silver plate, $2.00.

BIRKS JEWELLERS
YATES ST. HILLSIDE

Step out in Style
IN GOLD CROSS SHOES
Comfort for the lady of fashion
Shoes with Comfort Always at
King's
1453 DOUGLAS ST.

We're introducing...

The Richmond Pattern in Birks Regency
Canada's Best Silver Plate
RICHMOND—a beautiful new addition to the famous Birks Regency family of fine silver-plated flatware. Richmond becomes the sixth Regency pattern, and is priced the same as the others...in place settings or open stock.
3-piece place setting (luncheon knife and fork, and 5 o'clock teaspoon), $10.
BIRKS JEWELLERS
YATES STREET HILLSIDE CENTRE

SUBURBAN
1971 FORD CORTINA GT
$2357
PHILCO RADIO FREE
386-6131

Fashion-First for fall: suede by Joyce

"Hilary"
red, green, brown, black suede
22.95
Munday's
1203 Douglas Street 383-2211

bright, light, right
DRESSES

FOR CAREER GIRLS
Let Gina's help you achieve that comfortable, well-dressed look. Choose from our fine selection of easy-care afternoon dresses; matching skirts, blouses and sweaters. Comfortable prices too!
Gina's FASHIONS LTD.
OPEN THURS. and FRI. 'TIL 9
In the Esquimalt Plaza Phone 386-9714

Kibbutz Succeeds

Two ways of life in Israel today that differ from routine in North America are the kibbutz system — voluntary — and military service — required. This is the last of a series of women's life in Israel.

By BETTY PEACH
Copley News Service

JERUSALEM — A child born to a kibbutz couple has his life pre-planned through the 21st or 22nd year.

The kibbutz system in Israel — a refined communal living in which all share the work and the wealth on an equal basis — is successful largely for one reason: It is completely voluntary.

Although based on the credo from the Communist Manifesto — "from each according to his ability; to each according to his need" — there is little resemblance between the cheerful, busy, rural kibbutz communities of Israel and the similar-sized farm communities of eastern European countries.

The voluntary aspect has kept the level of enthusiasm high. Visiting volunteers are welcomed to spend the harvest or the summer season working on a kibbutz farm. Shelter, food and companionship are offered, but no salary, and the volunteer must provide his own transportation to and from the kibbutz.

Long Day

What's more, he works a long day at physical labor six days a week, and must stay a minimum of a month. The idea appeals greatly to American students and to young families, who sometimes stay a year or more.

But what of the permanent residents? How is life for them?

At Ayelet Hashachar, not far from the north shore of the Sea of Galilee, the 2,750-acre farm is wonderfully prosperous. So much so, that some of the amenities of life, long shunned as the kibbutzim developed to help get Israel established, have now become routine.

A beauty shop has been installed; sewing machines are available, and yardage may be selected so that women no longer need wear drab clothing. A large laundry has been established, and more spacious apartments are under construction for families. A giant, modern mess hall and library were completed last year.

Greatest Good

"But while the austerity that originally was necessary is now fast disappearing, we still hold to the ideal of the greatest good for the greatest number," the kibbutz spokesman, a resident there more than 25 years, said.

Kibbutz members believe hard physical labor in the fields, orchards or chicken coops is the best system for helping Israel and thereby helping themselves.

"But it takes a community-minded person to live here," the spokesman said. "One must be dedicated to the ideals."

Becoming a member of a kibbutz is not easy. For a child born there, it is natural to assume he will return after his mandatory three years in military service, which he enters at 18. (Girls enter at 18 also, but serve only 20 months.)

Life In Israel

Way of Life

But for outsiders there is a probationary period that may last as long as a year. Only about 4 per cent of the Israeli population has turned to the kibbutzim as a way of life.

For the kibbutz-born, his first totally own decision may come when he leaves the army. If he wishes to return to the kibbutz, he stands a chance of being sent to a university, if the kibbutz can afford it, and if he qualifies. If he chooses not to return to the kibbutz, he must become self-supporting. His kibbutz parents will have no money with which to aid him.

For girls, the decision may come at 18. The law requires all youths to become soldiers. In reality, not all of them do.

At the army's training camp for girls near the old city of Lydda, Col. Devorah Tomer, head of training for women, explained why only some 40 per cent of all girls in Israel do go into military service.

Single Girls

"All healthy, single Jewish girls go into the army," she said. "But the girl who marries is exempt, and is given an honorable discharge if she marries after joining. All Arab girls are exempt, and of course not all girls pass the physical exams," the colonel said.

Only a few girls choose to remain in the army after their 20-month service, Col. Tomer said. But for those who do make a career, it is a good life. The army does not discharge its women officers if they marry, and retains them (after a maternity leave) when children are born. Col. Tomer is married to an engineer, and is the mother of two children. Many women in her command are married to regular army officers, and for them, the army makes a special effort to have them based at the same camp, or at least close enough that they can go home.

Pay Little

Since soldiers are paid little, wherever possible, they are allowed to live at home. The "off-base" personnel usually cannot afford bus fare, but the Israelis are great on hitchhiking. Nobody passes up a soldier if there is room in the car.

The kibbutz-reared girls seem to adapt best to military life, Col. Tomer said. "They are accustomed to group living, little money and lots of work," she said. "It is the city girl from a prosperous family who has the greatest problem in adjusting. But there are few complaints. They all recognize it as a duty to Israel, and accept it."

On the subject of the married officer's possibly outranking her husband, Col. Tomer smiled and said, "We are not officers at home."

Lambs Bring Honors

Senior skill certificates in feeding, management and showmanship were awarded to Kathy Pauwels and Gerry McLennan by Dave Freed of the British Columbia agriculture department at the Metchosin 4-H Lamb Club annual awards held recently in the Metchosin Community Hall.

Other winners were Kathy Ingalls, proficiency certificate, judging badge and the Herb Bruch Plaque in senior achievement; Sandra Scafe, proficiency certificate; Moira Whitfield, proficiency certificate; Jeannie Holden, the Colwood Pharmacy Trophy for intermediate achievement and Bruce Scafe, Metchosin Recreation Commission Trophy in the junior division.

Warnock

Disabilities Talks Set

Nancy Warnock of the University of Oregon will be the keynote speaker at a workshop on learning disabilities to be sponsored by the Greater Victoria school board No. 5 and 6.

Miss Warnock will discuss the characteristics of learning disabilities, their diagnosis, and remedial work for children who suffer from them.

The workshop is designed mainly for teachers, but parents and other interested members of the public are also welcome to attend.

The conference will begin at 7 p.m. Nov. 5 with a lecture from Miss Warnock, giving an overview of the problem of learning disabilities.

During the two Saturday sessions — one beginning at 9 a.m., the other at 1 p.m. — specific disabilities will be gone into in more detail.

Chamber Starts New Service

BRANTFORD, Ont. (CP) — A new business-consumer department has been set up by the Brantford and District Chamber of Commerce. The department is intended to perform some of the functions of a better business bureau, helping both businesses and consumers to avoid being caught in sharp deals.

Clubs, Societies

The Oak Bay Band Parents Association will sponsor the annual apple tag drive tonight and Saturday in Oak Bay. More than 300 young people from the area take part in the combined schools band program.

□

USED CLOTHING

St. Joseph's Hospital women's auxiliary good used clothing sale will be from 10 a.m. to 4:30 p.m. Saturday in the nurses' residence.

□

RUMMAGE SALE

PEO Sisterhood, Chapter Y, will have a rummage sale from 10 a.m. to noon Saturday in St. Andrew's Kirk hall, 680 Courtnay.

□

FALL BAZAAR

Carne Rebekoh Lodge No. 5 will have its annual fall bazaar, tea and luncheon at 10:30 a.m. Saturday at the Odd Fellows' Hall on Douglas.

□

CHURCH WOMEN

The Brentwood United Church Women will have their annual bazaar and tea at 2 p.m. Sturday in Brentwood United Church hall, 7162 West Saanich Road, Saanich.

□

SUMMER VILLAGES

Children's International Summer Villages annual meeting will start at 2 p.m. Saturday at Oak Bay United Church hall, 1369 Mitchell.

□

MASQUERADE DANCE

Torque Masters will have a masquerade dance from 9 p.m. to 1 a.m. Saturday at Sanscha Hall in Sidney. Costume przies will be awarded. Refreshments will be available, and proceeds will go to the Saanich Peninsula Agriculture and Recreation Association.

Ann Landers

Dear Ann Landers: I am 23, my fiance is 24. His mother is the problem. She is 42 years old and looks very good for her age. (She should. She has had everything lifted, and I do mean everything.)

My fiance's mother has a thing about running around half naked. She does her housework in a bikini (winter as well as summer) because she says it gives her freedom. If she is wearing a housecoat for dinner it is never buttoned all the way. She manages to be falling out, just a little. Last night she cooked supper in a bra and half-slip and sat down to the table in that outfit, only she tucked a napkin in her bra.

My fiance has two brothers, one 20, another 17. I've heard them all suggest to their mother that she put some clothes on but she ignores them. Why is she like this and what can be done? **Skin Flick At Home.**

Dear S.F.: She is like that because she is one of those seductive Moms who should have had a little counselling a few years ago. What can be done? Nothing, probably, except a concerted effort by the three boys to get Madame Pompadour to cover up at least when guests are present.

□

Dear Ann Landers: I would like to say a word to friends and relatives who think they are being helpful, but who do more harm than good. After 14 years of marriage my husband and I agreed to a legal separation. In our crowd "legal separation" is viewed as the forerunner to divorce. What our friends do not know is that we are trying for a reconciliation.

If they would leave me alone and not try to "make me feel better by telling me how lucky I am to be rid of the dog — that they've known for years he was a bum, etc.," I'd appreciate it. I am aware, also, that some of my "well-intentioned" friends have been going to my husband and telling him how lucky he is to be rid of me, that everyone has known for a long time we were not making it. Then they offer to fix him up with a sex bomb.

Real friends do what they can to get separated people together — they do not try to finalize the split. — **Sour Apples In Appleton.**

Dear Apples: Solve your own problem by making the subject of your separation "off limits." I suspect you are one of those people who should have heeded the old Scottish proverb, "Don' spit in a well. Ye might wan' to drink from et."

ROSE'S JEWELERS 59th
ANNIVERSARY SALE
Serving Victorians Since 1912
OUR 59th ANNIVERSARY GIFTS TO YOU:
FREE DOOR PRIZES
No purchase necessary — Just come in and sign your name.
★ $250 Columbia Diamond Ring
★ Man's "Orient" Automatic Watch
★ Ladies' "Gruen" Watch
To Encourage Your Early Shopping
FREE!
This Stainless Steel CARVING SET with every purchase or lay-away over $35. of regularly priced merchandise.
CHOOSE NOW!! FOR CHRISTMAS WHILE SELECTION IS BEST
NEW WATCH STYLES ARE HERE AND OUR SELECTION IS OUTSTANDING
Choose NOW for Christmas from our complete Selection of BULOVA — ACCUTRON — OMEGA — TISSOT — GIBRALTAR — LONGINES — WITINAUER — SEIKO — ORIENT — TIMEX — CARDINAL and others.
Every Watch Fully Guaranteed
ESPECIALLY FOR MOTHER AND GRANDMOTHER
FAMILY RINGS AND PINS
Made to your order with all the birthstones of the family. Many styles to choose from.
NEW for Dad and Grandad: Family Rings and Tie Tacs
ORDER NOW FOR CHRISTMAS
Free Carving Set with Every Ring Over $35
English Bone China
Floral Coffee Mugs. Factory Pack Set of 6. $6.79
Edwardian Pattern and Irish Coffee Mugs. Special each $1.19
NEW SHIPMENT JUST ARRIVED
Cross and Olive OR Pinwheel Patterns of hand cut fine stemware. GOBLET · WINE LIQUEUR · COCKTAIL OLD FASHIONED HIGHBALL, Etc., ONLY, each $1.00
SPECIALS
SILVER PLATE
Tea and Coffee, Cream and Sugar on large round tray. 59th ANNIVERSARY SPECIAL $59.00
3-PIECE TEA SET AND TRAY SPECIAL $36.88
SEVERAL LARGER SETS AT SPECIAL PRICES of $99.95 and $109.95
FLOWER HOLDER—CANDLE STICK SPECIAL $5.98 or $10.95 pr.
Many Other Specials. Buy NOW and Save!
1847 ROGERS BROS. SILVER PLATE
All patterns as quantities last.
4-Piece Place Setting. SPECIAL $10.95
32 Pieces for 8. SPECIAL $79.95
Coffee Spoons Reg. 2.00. SPECIAL 89¢
Bent Baby Spoons Reg. 2.50. SPECIAL 1.50
INACTIVE PATTERNS OF SILVERPLATE AND STAINLESS STEEL IN SETS AT ½ OPEN STOCK PRICE
HAGERTY'S SILVER POLISH. $1.25 size. Silver Foam. FREE with 12-oz. Tarnish Preventative $3.25
HAGERTY'S SILVER DUSTER Regular 2.00 SPECIAL $1.00
MANY OTHER OUTSTANDING SPECIALS
SAVE 40% ON FAMOUS GRUEN WATCHES
Regularly from 45.00 to 200.00
NOW $27 to $120
BUY NOW AND SAVE
Many Other Watch Specials
SAVE 20% on all watch straps and bracelets
A SMALL DEPOSIT HOLDS YOUR CHOICE
USE OUR LAY-AWAY PLAN
TERMS CHARGEX LAY-AWAY
FREE GIFT WRAPPING
OPEN TONIGHT
ROSE'S LTD. JEWELERS
1317 DOUGLAS ST.

LAST DAYS
½ PRICE SHOE SALE
THERE'S MORE FOR YOU DOWNTOWN
Hurry for selection in women's and children's styles.
FROM AS LOW AS 1.97
One Hour Free Parking Use Your Chargex
Joe Gilmore
STYLERITE SHOES LTD.
1404 DOUGLAS near Johnson 385-3613

Starring the "Scene Stealers" . . . for the young social set
Steal the scene with your choice from our selection of delightfully feminine dresses with today's flattering long look. You'll enjoy wearing these long dresses for both daytime and evening occasions during the busy social season ahead.

. . . long and lovely
Plains and patterns mixed to perfection . . . printed arnel jersey skirts with polyester tops, multi-colored wools with jersey knit tops, some with matching stoles . . . Stars of every occasion.
. . . layered long and short
Enjoy luxury and fun in your long hot pant, with skirt, buttoned at the front with a long sleeved bubble top. Sizes 7 to 15, from 31.98
. . . new arrivals for holiday happenings
Added to our already extensive selection — new arrivals in short holiday and party dresses in crepes, crimps trimmed with braid, velvets, chiffons, lace and sheers. Styled to suit the after-five occasion from 21.98
. . . fun hats
Completing the ensemble for the girl on the go. Choose the latest knit or crochet tams, felt styles with sheep skin lining, corduroy, velours, even denim. We have a complete assortment of colour and styles . . . plus the new Crusader Helmets for winter's rainy days, from 3.50
CONVENIENT TERMS
Can Can Panty Hose
WIN A '72 RENAULT 10!
Enter when you buy your Can Can Panty Hose.
LAST CHANCE 20% OFF
Reg. 1.50, Now Only 1.20
Miss Frith JUNIOR
Ample Off Street Parking
1619 DOUGLAS ST.
383-7181

ROSE'S JEWELERS ANNIVERSARY SALE
TIE TACS Large selection Regular 1.50. EACH 79¢
Individual Salt and Peppers Set of 6. SPECIAL 1.99 SET
STERLING SILVER Individual Salts and Peppers. Reg. 10.00 Pr. SPECIAL 5.95 PAIR
Men's and Ladies' 17 Jewel SWISS "VALIANT" WATCHES SPECIAL 14.95 Guaranteed and serviced in our store
20% Off Cultured Pearl Strands
Large 13-inch Wooden JEWEL BOX Antique white finish. Metal handles. SPECIAL 14.95
NECKCHAINS Sterling, gold filled, 10K gold 20% OFF
Ladies' Wedding Rings 10K, 14K gold. SPECIAL 5.88
Pendant Watches SPECIAL 12.88
Open Tonight
Free Parking in Johnson Street Parkade, Just Around the Corner
ROSE'S LTD. JEWELERS
1317 DOUGLAS

SUBURBAN
1972 FORD CAPRI 1600
$2673
PHILCO RADIO FREE
386-6131

Make friends with your feet
White Cross Shoes
A beautiful way to be comfortable
Sizes 4-11 AAA-EE 21.95
If you want happy feet try White Cross Shoes. You will find "all over" foot freedom and firm support as you have never experienced before.
CANADA'S FINEST SHOES FOR COMFORT
CRAIG'S Comfort SHOES
642 YATES ST.

Housing Major Problem for Aged

'Prices Too High'

Lack of reasonably priced housing in Victoria is probably the biggest single problem facing the elderly in the city, says Mrs. Robert McVie, one of five counsellors for the aged in Greater Victoria.

"There are plenty of places available for $100 a month but when the pension and supplement is only $127 that's out of the reach of most elderly people," said Mrs. McVie in an interview Thursday.

She said that recently she had visited 14 places before she was able to locate a suitable place for a man to go to out of hospital after he had suffered a heart attack.

Mrs. McVie was one of about 60 provincial counsellors who attended a seminar in Victoria this week to discuss how the elderly can be helped.

There are about 85 counsellors in the province, and they each receive some $40 monthly in expense money from the provincial government.

"We use the money for things like cab fare for people who have no transportation for medical appointments," Mrs. McVie said.

"We don't actually give people any cash, but we will pay for these things, or it will go towards gas money for people who run their own cars and who drive these people around."

She said that apart from low-cost housing there is a need in Victoria for more volunteer drivers, especially for people going into the Gorge hospital for therapy and treatments on a regular basis.

Loneliness, she said, is also a major problem for the elderly.

Often the old people who are looking for help are really simply in need of a friend.

"We try to fill this gap as well, by offering our friendship," said Mrs. McVie.

She said the counsellors also help the elderly with such matters as applying for pensions and supplement, or for bus passes.

"Sometimes we help them with legal affairs — not actually giving legal advice of course, but telling them where they can go, and helping them get around."

"We just try to help out, and we need more counsellors," said Mrs. McVie.

SUBURBAN
1971
FORD GORTINA GT
$2357
PHILCO RADIO FREE
386-6131

WTW ENTERPRISES
ESQUIMALT SHOES
906 ESQUIMALT ROAD
HERE FOR YOU
SHOES FOR THE WHOLE FAMILY
OPENING OCT. 29

George Straith Ltd.
Annual Sale
FOR
Men and Women
Commencing
Saturday, October 30th
9 a.m.

Jumping for Joy? Canadians? Never!

OTTAWA (CP) — Official Canadian delegations never jump for joy, External Affairs Minister Mitchell Sharp assured the Commons Thursday.

Wallace Nesbitt (PC—Oxford) said he had read reports that the Canadian delegation to the United Nations jumped with joy at the defeat of the United States in the vote on admission of China.

The Canadian government "is not engaged in such activities," Sharp said solemnly.

Victoria Theatre Guild

Laughter Makes Success of Flea

By BERT BINNY

Victoria Theatre Guild opened a three-night run of the Georges Feydeau comedy, A Flea in Her Ear, Thursday and because this was done at the McPherson Playhouse rather than the Langham Court Theatre, it was an opening with a difference.

French comedies, however, are not all that different. Right in Victoria we have enjoyed samples from the vivacious pens of such as Jean Anouilh, Jean-Paul Sarte, Jean Giraudoux, Jean Poquelin — far better known as Moliere — and Yves Cabrol on more than single occasions.

But the question arises as to just how faithfully and realistically performers who are not French can convey the Gallic personality, nature and philosophy?

What may be a natural action or reaction to a Frenchman may be relatively foreign to any Anglo-Saxon and natural reactions are seldom detailed in scripts.

Undoubtedly some performers at some points strayed away from Gallic lightness but the play as a whole could be written down as a success. There was a large audience which included Lieutenant-Governor John Nicholson, and surely their whole-hearted laughter and appreciation can be taken as the measure of success on the stage.

Brian Lenton as Camille Chandebise had a delightful part and he certainly made the most of it. Jack Droy as Victor Emmanuel and also as Poche inspired confidence with an excellent performance and Colin Skinner made a suitably fiery Carlos.

Both Sheila Litt as Raymonde and Carolyn Stephenson as Lucienne contributed largely to the success.

Ron Way as Augustin was, perhaps, not as French as we would have liked while Gunther Rink made mountains out of a molehill part.

The second act, particularly towards its close, took on some rather Hollywoodish aspects and the second act set, while nicely designed, seemed very insecure.

The drawing room set, on the other hand, was quite acceptable.

Directed by Bert Farr, A Flea In Her Ear continues today and Saturday with curtain time at 8:15 p.m.

Launching Delayed

CAPE KENNEDY (UPI) — The U.S. Space Agency Wednesday postponed the launch of a large, commercial communications satelllite, scheduled this month, until some time during the first two weeks of December.

The long delay was caused by problems with the autopilot control system in the upper stage of an Atlas-Centaur rocket. The autopilot was redesigned after one failed in the launch of the first of two Mariner probes toward Mars last May.

Regional Water Pushed

Hard on the heels of a move to make social services regional, it was recommended Wednesday that the Capital Regional Board take over the service of providing water.

The suggestion has come from the board's Sooke representative Howard Elder who said Wednesday night supply of water was essentially a regional function.

But in spite of this, Elder told a meeting of the board, many parts of the capital region weren't represented on the Greater Victoria Water Board.

Elder served a notice of motion urging the board to take over operation of the water board. This motion will be discussed at the board's next meeting.

The water board is controlled by Victoria, Saanich and Oak Bay. All three municipalities have opposed past attempts to regionalize the water supply system.

Counterfeit

Victoria police reported Wednesday that a counterfiet American $10 bill had been circulated in a Victoria liquor store Wednesday morning.

RELIEVES TOOTHACHE FAST
Millions use ORA-JEL for quick relief. Get dependable ORA-JEL with the Good Housekeeping Seal.
ora-jel

Kmart
A Division of the S.S. KRESGE COMPANY Limited
DELICATESSEN SAVINGS
CHECK THESE BIG SAVINGS LOCATED BY THE FIESTA GRILL!
SLICED COOKED
HAM
QUALITY HAM
LEAN AND FRESH — CUT AS YOU LIKE IT!
1.19 lb.
EXCELLENT QUALITY AT OUR PRICES — Shop & Save Today!
MAPLE LEAF
BOLOGNA
49c lb.
MAPLE LEAF
Vacuum Packed
BACON
68c lb.
Kmart UNIVERSITY HEIGHTS SHOPPING CENTRE
3986 SHELBOURNE ST., (SAANICH) VICTORIA, B.C.
OPEN 10 a.m. to 10 p.m. Mon. — Fri. Sat. 9 a.m. to 10 p.m.

Tribute to a Great Canadian Artist.
A.Y. Jackson

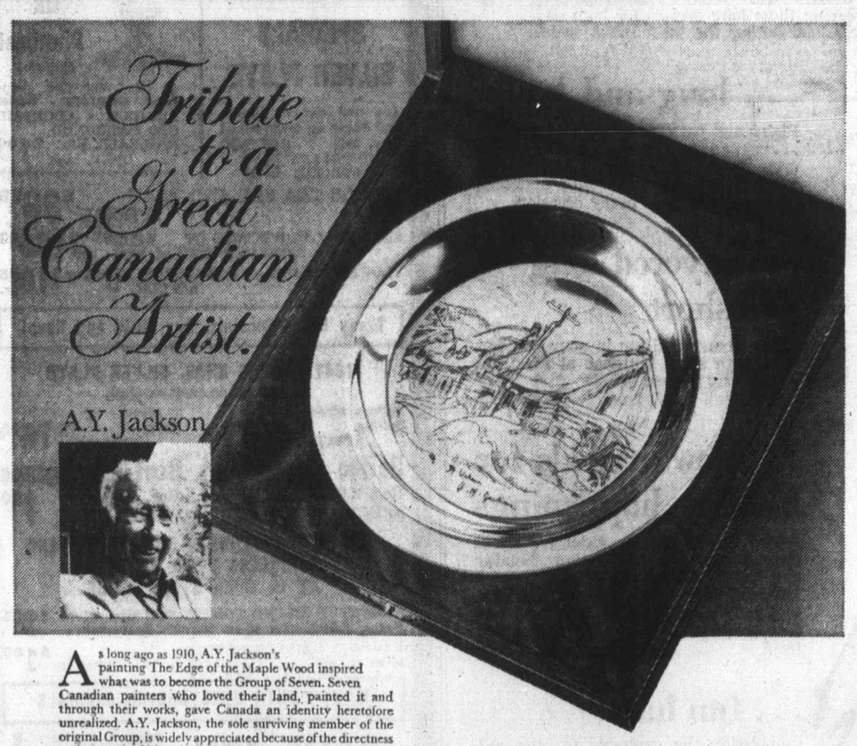

As long ago as 1910, A.Y. Jackson's painting The Edge of the Maple Wood inspired what was to become the Group of Seven. Seven Canadian painters who loved their land, painted it and through their works, gave Canada an identity heretofore unrealized. A.Y. Jackson, the sole surviving member of the original Group, is widely appreciated because of the directness and strength of his painting.

He travelled Canada from shore to shore and wrote numerous articles and later published his autobiography. But he was happiest in the bush, paddling a canoe, jumping the rocks of Georgian Bay and returning each spring to paint in Quebec in the twenties and thirties. A rugged individualist, he amazed everyone in 1965 by camping out in the Arctic when 83 years of age. For Jackson, nationalism was only a word for love and he expressed this love in pencil and paint and endeared himself in the hearts of Canadians and art lovers the world over. Through painting Jackson shows us the glories of our air, water, rock, the fiery changes of fall and the lacey grace of spring, as lyrically as any Canadian who ever walked our land.

It is a great honour and privilege for Wellings Mint to pay tribute to A.Y. Jackson. Six of his famous drawings, six magnificent presentations of Canada's artistic heritage, will be perpetuated in a limited edition of sterling silver plates.

This drawing, Houses, St. Urbain, from the McMichael Collection of Art, Kleinburg, Ontario, drawn in 1934, becomes the first issue of a complete set of 6 plates offered one each year over the next 6 years. Subscriptions close on November 15, 1971 for Christmas delivery...November 30, 1971 for January 1972 delivery. Only until then will this magnificent A.Y. Jackson plate be available.

IMPORTANT NOTICE—THIS EDITION IS EXTREMELY LIMITED AND THEREFORE THE COMPANY MAY FIND IT NECESSARY TO CLOSE THE SUBSCRIPTION EARLIER THAN INDICATED. ORDERS WILL BE FILLED ON A FIRST COME BASIS. EACH PLATE WILL BE NUMBERED AND BE ACCOMPANIED BY A CERTIFICATE OF AUTHENTICITY.

SEND FOR FULL COLOUR CATALOGUE OF UNUSUAL GIFTS.

Each of these plates comes in a fine walnut finish display case. Cost for the plate and walnut finish case is $100 plus Provincial Sales Tax where applicable (Ontario 5%, Quebec 8%). You can also obtain custom designed frames in contemporary or traditional style for your A.Y. Jackson Plate at $25.00 each.

Prestige stores will be invited to participate in the distribution of this plate. These fine stores provide a showcase that will help make the public very aware of the plate. And many of their customers may be unable to obtain one because only a limited number of plates will be available at retail.

Subscribers may use their Chargex plan to purchase this offering. Please be sure to print your Chargex number on the order form.

WELLINGS MINT IS CANADA'S FOREMOST PRIVATE MINT.

OFFICIAL ORDER FORM
The Wellings Mint, 70 Galaxy Blvd., Rexdale, Ontario.
Please enter my order for the A.Y. Jackson Houses, St. Urbain sterling silver plate and display case. My cheque for $100 plus Provincial Sales Tax (Ontario 5%, Quebec 8%) is enclosed, or if I choose a custom designed frame, $125 plus tax. I understand my order must be postmarked on or before November 15, 1971 to be valid for Christmas delivery and November 30, 1971 for January 1972 delivery.
Name ..... Signature .....
Address .....
City ..... Province .....
If custom frame is chosen please check which style:
Contemporary ☐ Traditional ☐
Chargex number ☐☐☐ ☐☐☐ ☐☐☐ ☐☐☐
Please check ☐ if you are presently Wellings Mint subscriber. AY-3

SIMPSONS-SEARS
CANON CAMERA SYSTEMS
Canon Camera Demonstrations:
Meet Canon representative Bert DeFehr who will demonstrate Canon systems Thursday and Friday evenings from 7 to 9 p.m. and Saturday 10 a.m. to 4 p.m.
New Feature-Packed Canon FTb

Discover brighter viewing made possible by the superior full aperture metering system. Flash photography becomes precise and automatic with Canon's new inovation. Canon's quick loading mechanism and conveniently placed controls make for easy handling and smooth operation.
With f1.8 lens and case 239.97
With f1.4 lens and case 279.97
See the Canon F1.
The Supreme 35 mm SLR System
See it with high speed motor drive and 250 exposure film chamber. Its more than 10,000 parts make up the most incredible, carefully thoughtful, precisely engineered 35 mm SLR photographic system in the world. See it at Simpsons-Sears.

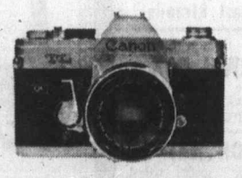

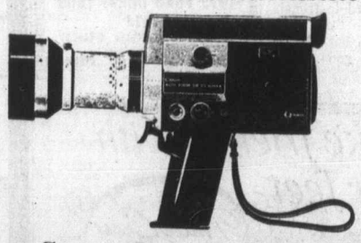

Canon TL 35 mm Quick Load Camera
A remarkable single lens reflex (SLR) with behind the lens spot control metering, accurate microprism focusing, and quick loading system. Accepts the complete Canon system of lenses.
With case and f1.8 lens 179.97
Canon Super 8 Automatic Zoom
Canon's latest Super 8 movie camera with automatic zoom f1.8 lens. Features advanced metering system for more precise exposure and new fade-in fade-out control.
Complete with custom case 249.97
Canon Lenses for 35 mm Cameras
135 mm Telephoto Lens—expand and extend your Canon's versatility with a telephoto lens. Ask the Canon Camera representative about the many uses of this fine lens. f3.5 telephoto with case and hood 89.97
35 mm Wide Angle Lens — add that touch of professionalism to your photos with a wide angle lens. You can achieve great effects with this lens. f3.5 wide angle with case and hood 74.97
Simpsons-Sears: Cameras (39)
Simpsons-Sears, Hillside: 3190 Shelbourne Street. Lots of Free Parking . . . No Tickets, No Time Limit. (10-70)

King Fisherman

Stations Get Last Word For Results

The 17th annual edition of the Colonist King Fisherman Contest ends Sunday and weigh-in stations will have one week to get their entries in the hands of contest officials at the Colonist.

Otherwise some anglers may find they are left out of the big hidden weight draw for the all-expenses-paid trip for two to Amsterdam via CP Air and the October hidden weight draw, to say nothing of a button or a trophy.

This last weekend of fishing could be the best time to pick up a Prince Button for the heaviest 25 fish in each of the saltwater categories and the 15 heaviest fish in each of the freshwater categories.

By October most of the high-lining regular fishermen won their Prince Buttons for the year. They can only win one button in each category. So that leaves a pretty open field for those still seeking trophy buttons.

Latest King Fisherman entries:

SPRING (Chinook)

Brentwood Boat Rentals.
Lloyd Jones, 144 Linden; 14.8, Bamberton, Flashtail.
Ron Drayton, 2018 Seamount; 10.8, Willis Point, Minnow Teaser.
J. B. C. Smith, 1669 Myrtle; 6.5, Bamberton, bucktail.
Bill Smythe, 1008 McKenzie; 6.1, Indian Bay, Tom Mack.
Hall's Boathouse.
George Hall, 3014 Leigh; 18.8, Stonehouse, Hookum Spoon.
Wynn Rusk, 687 Strandlund; 15.10, 5.9, 10.10, Goldstream Island, minnow.
H. Nelson, 2706 Dorset; 11.14, Stonehouse, minnow.
A. Rosin, 771 Hockley; 11.6, Goldstream Island, Strip Teaser.
D. Deen, 1021 Wardell; 11, Goldstream Island, Minnow Teaser.
Verlaine Lohr, 4374 Viemont; 10.14, Goldstream Island, Tomic plug.
Henry Joe, 251 Government; 10.10, Misery Bay, minnow.
W. Colborne, 1743 Clair; 10.4, Goldstream Island, minnow.
A. Sisco, 3112 Esson; 10, Narrows, minnow.
G. MacKenzie, 3119 Parlow; 9.12, Chesterfield Rock, minnow.
G. Griffen, Malahat P.O.; 9.8, Misery Bay, Kripple K.
Gary Vaughn, 573 Broadway, 9.1, 5.7, Boulder, Strip Teaser.
J. O'Connor, 630 Mount View; 9, Chesterfield Rock, Buzz Bomb.
W. J. Traverse, 180 Egerton; 8.2, Chesterfield Rock, No. 3 Mepps.
Ron Ekstrom, 629 Kenneth; 7.12, 5, Goldstream Island, Tomic plug.
P. Bedard, 1826 Cedar Hill Cross; 7.11, Narrows, Crocodile Spoon.
H. Dobson, 310-925 Esquimalt; 7.11, Chesterfield Rock, Strip Teaser.
Art Mawer, 304 Clifton Terrace; 7.2, 6.6, Stonehouse, Strip Teaser.
Fred Cook 572 Whiteside; 6, Misery Bay, Tomic Plug.
W. Pitschk, 791 Goldstream; 5.4, Goldstream Island, Buzz Bomb green.
K. Gimple, 828 East Thurston, Spokane; 5.4, Stonehouse, Krippled K.
E. Jarvis, 2419 Chambers; 5.1, Stonehouse, Strip Teaser.
Jim Wells, 151 Clarence; 5, Chesterfield Rock, Stdip Teaser.
Sooke Harbor Marina.
Harry Officer, R. R. No. 2; 9.6, 7.4, Pelican Point, spoon.
Deep Bay Auto Court
Colly Shepherd, 831 Linkleas; 8.9, Deep Bay, bucktail.

COHO

Clarke Brothers
A. T. Beasley, 1190 Tattersall; 9.2, 6.4, 5.1, Cowichan Bay, bucktail.
M. McCoy, 1178 Tattersall; 7.12, 6.8, 6.4, Cowichan Bay, bucktail.
Brentwood Boat Rentals
R. Ferdis, 2078 Newton; 10.14, Quarry Bay, Tomic plug.
Ton Sullivan, 1990 Haultain; 9.13, Bamberton, Tom Mack.
J. B. C. Smith, 1669 Myrtle; 9.11, Bamberton, bucktail.
Bill Smythe, 1008 McKenzie; 9.7, Indian Bay, Tom Mack.
L. Roy Alton, 451-1573 Begbie; 9.2, Boulder, Strip Teaser.
Chuck Sampson, West Saanich Reserve; 7.12, Mill Bay, Strip Teaser.
Bill Stewart, 1201 Union; 7.6, 5.10, Boulder, Strip Teaser.
Tom Sullivan, 1990 Haultain; 5, Bamberton, Strip Teaser.
Gordon's Sporting Goods
R. Matte, 715 Snowdrop; 11.2, Halls, Buzz Bomb.
Sooke Harbour Marina
R. H. Lapp, 1325 Lang; 12.8, Secretary Island, Strip Teaser.
V. Zalopski, 3415 Seymour; 8.12, Secretary Island, Strip Teaser.
Hall's Boathouse
Mrs. Mary Pates, 3062 Gibbons, Duncan; 14.8, Deep Hole, Tom Mack.
M. MacDonald, 2851 Dysart; 13.5, Baberton, Henry Smith.
Phil Bedard, 1826 Cedar Hill Cross; 11.7, Narrows, Crocodile spoon.
J. Traverse, 180 Egerton; 8.11, Chesterfield Rock, minnow.
K. Gimple, 828 East Thurston, Spokane; 8.10, 8.4, Stonehouse, Krippled K.
J. Elliot, 1256 Montrose; 8.10, Misery Bay, Strip Teaser.
G. Robertson, 615 Goldstream Island, Strip Teaser.
George Walton, 7227 Brentview; 7.5, Bamberton, minnow.
Art Mawer, 304 Clifton Terrace; 6.10, Stonehouse, Strip Teaser.
Gary Vaughn, 573 Broadway; 6.6, Misery Bay, Strip Teaser.
J. Traverse, 180 Egerton; 6, Chesterfield Rock, minnow.
Wyn Rusk, 687 Strandlund; 5.10, Goldstream Island, minnow.
Deep Bay Auto Court and Fishing Camp.
J. T. Down, 363 Kinver; 12.12, 10.8, Deep Bay, bucktail.
Frank Bokstrom, 11930 Acadia, Maple Ridge; 10.8, Yellow Rock herring plug.
Sally Snobelen, 4695 Blenkinsop; 10, 8, 6.8, 6, Deep Bay, Flashtail.
Bill Hunter, 7629 Stanley, Burnaby; 10, 6.8, 5, Deep Bay.
Richard Gray, 108 Forrest, Port Alberni; 9.8, Deep Bay, fly.
Mrs. E. Boothby, 553 East 7, North Vancouver; 9.4, Deep Bay, Strip Teaser.
Mrs. E. Cormick, 115 Est 62, Vancouver; 8.8, Deep Bay, bucktail.
J. T. Down, 363 Kinver; 8.8, Deep Bay, bucktail.
David Noone, 2147 Quimper; 8, Deep Bay, Buzz Bomb.
L. W. Peterson, 1625 McLauchlin, Courtenay; 7.10, 5.9, 5.7, Chrome Island, Buzz Bomb.
Dorothy Hunter, 7629 Stanley, Burnaby; 7.8, Deep Bay, bucktail.
Frank Bokstrom, 11930 Acadia, Haney 7.8;, Yellow Rock herring strip.
Bill Willoughby, 89 Cadillac; 7.8, Tribune Bay, fly.
Peter Bokstrom, 11930 Acadia, Maple Ridge; 6.14, Deep Bay, herring.
M. De. Wolensky, 777 Cardero, Vancouver; 6.8, North Rock, bucktail.
David Noone, 2147 Quimper; 6.8, 5, Deep Bay, Buzz Bomb.
Alan Barked, 745 Market; 6.7, 6.3, 5.8, 5.7, Deep Bay, Super Strip Teaser.
Sandra Rawnsley, 102-1310 Hillside; 6.4, Deep Bay, Strip Teaser.
Colly Shepherd, 831 Linkleas; 6.3, 5.8, 5.3, Deep Bay, bucktail.
Mrs. Peter Bokstrom, 11930 Acadia, Maple Ridge; 6, Deep Bay, herring.
J. T. Down, 363 Kinver; 5.8, Deep Bay, minnow.

Blacktopped Lots 'Are Defacing the City'

Acres of blacktopped parking lots are defacing the city, but the owners of "those money-making propositions" aren't willing to improve their appearance, Victoria Ald. Harold Olafson said Thursday.

"There's no reason why owners of parking lots can't provide some landscaping to make the lots look a little better," Olafson told city council at its regular meeting.

"We've got acres of the stuff and if it weren't for that fact that they will be forced to landscape parking lots next year, they would never do it," he said.

(Starting Jan. 1, 1972, annual applications for parking lot permits will only be approved by the city's Advisory Planning Commission if the applicant agrees to provide landscaping).

Olafson's remarks came after council approved the application for a parking lot permit for a lot at 841 View.

In other business, council referred back to the traffic committee two items dealing with the proposed widening of intersections by taking away part of the adjacent green strips.

The intersections in question are the Government-Superior and the Douglas-Superior crossings, near Beacon Hill Park.

The matters were sent back to committee when Ald. Clyde Savage, chairman of the parks committee, voiced strong objections to reducing the grass area between sidewalk and curb.

"If this takes land away from Beacon Hill Park, or any boulevards near the park, I'm against it," Savage said.

Last week, committee recommended that the two items be approved by council, but Mayor Courtney Haddock requested that the traffic and engineering departments do their best to save a tree which stands at the Government-Superior intersection, on the part which is to be taken away for the street widening.

Last Saturday, members of the Beacon Hill Park Association picketed the tree, carrying placards urging the city not to carry out any further street improvements at the expense of parks or boulevards.

The widening of the intersections were recommended by the city's traffic department to speed traffic flow.

Council also was told that the mayors of Oak Bay, Esquimalt and Saanich "don't see their way clear" to pay more money to the Victoria Visitors' Bureau.

Ald. Percy Frampton said he had met with the three mayors, but there was little hope the three councils would increase the amounts now paid to the bureau each year.

"They all agreed the bureau is doing a good job. I got a lot of sympathy, but that's all," Frampton said.

The question of who should pay how much to the bureau has been bandied about for years. Victoria has always carried the main burden by paying $60,000 a year. The other three municipalities have contributed smaller amounts.

Campbell Willing To Meet Lang

Municipal Affairs Minister Dan Campbell Thursday said he is willing to meet federal Manpower Minister Otto Lang to try to get to the bottom of Ottawa's concern about overlapping job incentive programs.

Lang said in Ottawa Wednesday he wants to meet with B.C. officials to see if the federal government's $100 million grant program to create new jobs can "get along with" the province's job incentive scheme.

The federal minister said he could see a danger in the federal scheme giving the province more money than B.C. itself puts up to create or maintain jobs here.

"I don't know what he's taking about," Campbell said, adding he would be willing to meet with Lang. He said Lang's program provides straight grants for winter works-type projects and the province doesn't have to put up any matching funds.

SUBURBAN
1972 FORD CAPRI 1600
$2673
PHILCO RADIO FREE
386-6131

...like walking barefoot on a Persian rug
Tender Tootsies
FOR TIRED FOOTSIES
Wise is the Woman Who Wears Them!
Foamed lined casuals in new lively sunshine shades $6.95 to $7.95
BY Lyons OF LONDON
"FOR ALL YOUR FAMILY"
VILLAGE SHOES
2238 Oak Bay Ave.
598-3031
'In the Village'

P.S.
220 SWEATERS
1/2 PRICE
Pullovers, cardigans in sizes 36-42. Lambswool, Shetland, Merino.
PICCADILLY SHOPPE
1017 Gov't

THIS WEEK AT BEAUMARIS
A rare opportunity to obtain breeding stock of renowned BEAUMARIS BULBS at reduced prices while stocks remain.
These bulbs are the size seen blooming yearly in our propagating beds and are guaranteed to bloom and increase rapidly.
Open Daily 9 a.m. to 5 p.m. EXCEPT MONDAY
Phone 656-2497
Beaumaris Bulbs
G. M. Owen, F.R.H.S.
9620 West Saanich Road—In Beautiful North Saanich

For the most modern concept in carpet and upholstery cleaning call:
BARON
Steam Carpet Cleaning
477-3414

THE PROVEN EFFECTIVE INCH-LOSS PROGRAM BY
Suddenly Slender
GUARANTEED TO REDUCE YOUR WAIST, HIPS, THIGHS and ARMS
The Tried and True Method to Trim Up A Figure and WRAP-AWAY those unwanted inches with SLENDER-WRAPS and SKIN CARE LOTION.
FACIAL CONTOURING —for that double chin.
Help achieve a new and younger looking chin and neck line—take 5 to 15 years off your appearance in just 30 days.
Enquiries phone: 383-4413
Dealer Inquiries Invited for Victoria and Island Points

Lifestyle '72 '73 '74 '75

Mercury Montego MX Brougham 2-door hardtop

Buy now!
Get '72 Montegos while they're at '71 model prices.*

Today a new lifestyle. And now, a new car to match it. At yesterday's prices. The 1972 Montego.

This is the car that is causing so much excitement in the Mercury dealers' showrooms. The public reaction to it has been nothing short of fantastic.

A totally new car, Montego challenges all other mid-size cars and even the ride of larger cars.

To smooth out the road, we gave it a high stability suspension system —the same type design that's on our most expensive luxury cars. Smoothness that holds you through the curves and lets you make lane changes without excessive swerve.

There's a sporty 2-door Montego and a slightly larger 4-door model. It all adds up to make Montego one of the most maneuverable, easy-to-handle cars you've ever had your hands on.

Outside, a clean uncluttered sweep from the front grille to the smartly styled rear bumper with integral taillights. And ventless windows to give you a totally clear view.

Inside, luxury is the keynote. Contoured, deep foam padded seats that give you the feel and comfort of a much bigger car. And a sound insulation package that deadens noise, before it gets to you, is another feature that's standard on all Montegos.

As for value, we'll match it to any big car on the road.

Standard equipment includes a proven, economical 250-CID 6-cylinder engine. And front disc brakes, designed to stop you straight and fast.

And that's not all. A locking steering column, belted tires, reversible key and keyless locking system, left-hand side view mirror and a stylish two spoke steering wheel are all standard.

In addition, for your protection, each Montego comes equipped with the full complement of Ford Motor Company Safety Design Features. Like the dual hydraulic brake system with warning light, energy absorbing steering column and steel guard rails in every door.

For even more luxury, Montego has an impressive list of options. Personal comforts like air conditioning, electric rear window defroster, AM-FM Multiplex radio, power side windows and 6-way power bench seats to name a few.

Montego — in nine exciting models, including station wagons. This is the car that challenges all other mid-size cars. Test drive the totally new Montego today, and find out how it can fit your lifestyle.

Mercury Montego MX 4-door Pillared hardtop

Mercury Montego. We've made it the way you want it.

Ford MERCURY

*Based on manufacturer's suggested retail prices for comparably equipped vehicles. Certain items listed or shown are optional.

MORGAN Hi and LOIS

ARCHIE

LIL ABNER

JUDGE FARKER

BLONDIE

RIP KIRBY

POGO

MARY WORTH

M.V. Chesnut

Hyacinths

I imagine the hyacinth must be just about the most ancient of all our bulb flowers, with the possible exception of the Madonna lily — its origins are lost in antiquity.

Homer mentions the hair of Ulysses as "tight curling as a hyacinth flower curls tight," while the disciplined Spartans kicked up their heels and let off steam during the annual Festival of Hyacinthia, honoring this lovely and sweetly fragrant flower.

While everybody loves hyacinths, there seems to be a general feeling that the bulbs are too expensive for planting in masses outdoors, as you would with daffs or tulips. This impression is borne out by first glances at the price tags.

The clear blue Ostara, for instance, will set you back 40c per bulb, the double white Madame Sophie 45c, the new multiflora kinds 95c each, and the enormous double pink Mme. Haubensak is priced at a whopping $1 per bulb!

★ ★ ★

The thing to remember, though, is that these prices are for top size bulbs of exhibition quality, grand for indoor culture in pots and bowls, but such superb specimens are quite unnecessary for bedding or massed display outdoors. It is the overall effect that counts here rather than the excellence of the individual flower.

Second-size bulbs of the older and cheaper varieties will serve just as well for this purpose, and are very much less expensive.

Good named varieties can be purchased in the No. 2 size for about $3 per dozen, or if you buy an unnamed mixture, they can be had for as little as $15 per hundred. And when you consider how much mileage you get out of a hyacinth bulb, these prices make their massed outdoor use quite a practicable proposition.

It is true that the bulbs and the flower spikes will be smaller than in the expensive top grades, but in a massed planting you are concerned with the general appearance of the whole bed as viewed by passers-by rather than the perfection of the individual flower.

★ ★ ★

Hyacinths like rich soil. You can forget all that nonsense about never using manure in a bulb bed, for it really does pay to dig in plenty of old rotted stuff — the spent manure from old mushroom or hothouse cucumber beds is ideal.

Chemical fertilizers don't seem to work too well with these bulbs, although a little superphosphate scratched into the soil surface makes for a more vigorous rooting system; say, about half a cupful per square yard.

Stifle the temptation to plant hyacinths with a footrule in precise geometric patterns; treat them as nature's plants rather than as soldiers to be lined up for parade.

A good plan is to group them here and there in the garden, with anywhere from 5 to 12 bulbs in each grouping, ideally all of one color in each group. Average spacing is about seven inches each way between bulbs, but don't be too strict in this; a little variation is pleasing to the eye in irregularly-shaped groupings of bloom.

While there is some advantage in planting daffs, crocuses and snowdrops fairly early in the fall, late October and early November is the time enough for hyacinths. Even the middle of November isn't too late.

There is no particular trick in the planting — just take out a hole about six inches deep and drop in a bulb. I have an idea there may be some small advantage in adding a little damp peat moss to the bottom of the hole for the bulb to sit on, but this is by no means essential.

★ ★ ★

In the spring, after the flowers finish, the plants need a further 60 days of growth to plump up the bulb for next year's flowers. This can be a bit of a nuisance, for we will be wanting to clear the bed and plant it up with petunias or snapdragons for summer color.

The trick here is to dig up the plants carefully, taking a good ball of soil around the roots, and transplant them in full growth to a row in the vegetable plot where they can complete their life cycle. Water them in with Alginure or with Vitamin B-1, specifics against transplanting shock.

After the leaves have died down, the bulbs are taken up, dried off, and stored in the basement until planting time next fall.

Art Buchwald

Bliss Deferred

I always promised my wife we'd put air conditioning in the house when we had the mortgage paid off.

"That's 20 years away," she said the last time it came up.

"I know," I said, "But by that time we'll know whether we want to stay here or not. No use putting air conditioning in a house if you're going to move out."

Also, I always felt a little diffident about air conditioning. It seemed to me the ultimate suburban status symbol, and I've tried to avoid status symbols.

★ ★ ★

Our cars have been modest if not obsolete; we were the last among our friends to get a TV, and next to the last to get color.

Our house isn't even split-level, unless you count the patio, which used to be outdoors. It's one hell of a step, though. You can break your arm.

Anyway, I argued, we should be content to take the weather as it came.

We had only the dual floor furnace, one of those two-headed monsters that live under the house and breathe half their hot breath into the living room and the other half into the hall between the bedrooms.

On frigid mornings, the only warm spots in the house were directly over these two outlets. When the boys were at home the four of us would stand over the furnace in our pajamas until somebody got up the nerve to go out to the kitchen and start breakfast.

After the boys left, the two of us had the whole furnace to ourselves, one of us in the living room and one in the hall. We weren't able to communicate very well, though in its way it was a warm enough relationship.

For hot spells, we acquired two large electric fans, one for my wife's work room, one for the den. They not only blew her yarn and my papers, but were so noisy we couldn't hear each other shout.

★ ★ ★

Now and then one of us would go into the other's room and say, "Did you say something?" It was more alienating than the furnace.

I always imagined that some day we'd sell and move into an apartment with built-in air conditioning. I didn't count on my wife's affinity for the earth. She wouldn't leave her yard.

When we decided to go ahead and have some damage repaired, instead of giving up the house, it seemed like a good time to put in the air conditioning. Besides, my 20 years were up.

★ ★ ★

I was home working in my den the morning the crew came.

"Oh," the foreman said. "We thought nobody would be home."

"It's all right," I said. "You go right ahead. You won't bother me."

They turned out to be extremely neat and efficient. Its a pleasure to see men work when they know what they're doing. I was trying to work, too, but I'm fascinated by sounds. On summer evenings I like to sit on the patio and identify the neighborhood sounds. You can hear anything from a teapot to an animal.

★ ★ ★

I knew they were using hammers, for one thing, and I thought I heard a power saw, an identification that was soon verified when one of them came into the den and began to saw a hole in the ceiling.

They had a big job, since it required the installation of a furnace and a web of asbestos ducts in the attic, a cooler outdoors, gas pipe under the house, vents in every room and a thermostat in the hall.

Also they had to remove the old floor furnace and patch the holes in the floor with plywood. Somehow, though, they managed to finish the job before I finished mine. They were out in two days. We were air-conditioned.

★ ★ ★

It was a lark the next day, playing with the controls. First I turned it up to see how fast it would heat, and then when the whole house was hot I set it for 60 degrees to see how fast it would turn cold.

I happened to be in a cold phase when my wife came home from work.

"Isn't it working?" she said.

"What do you mean isn't it working?"

"It seems cold in here. Maybe it's because I just came in from outside." She walked over to where the furnace used to be and stood over the plywood patch, hugging herself.

"Why are you standing there?"

"I'm trying to get warm."

There will be, of course, a period of adjustment. We think it's going to be bliss. At the moment, though, I've got a hell of a cold.

MARILYN BECK Reports from Hollywood

Horses Killed for Thrills

Movies are bloodier than ever, sexier than ever, seamier than ever. With the breakdown of control of the Producers' Association and **Jack Valenti's** admission that the thousands of independent filmmakers not belonging to that association often make its code ineffective; with nobody else really seeming to care too much, it seems there's about only one quarter left from which an effective protest is likely to come. From whom else but the animal-lovers?

You might not be aware of just how persuasive, how effective the American Humane Association can be. Since this group was organized in the '50s to combat cruelty to animals, particularly horses, in films, it has raised enough of a fury to get drastic changes made.

The first producers ignored the association, supported by private subscriptions ranging from a few dollars at a time to half a million from wealthy pet fanciers. The AHA refused to be ignored. It applied enough public pressure on producers so that they were forced to allow inspectors on the sets and make Humane Association approval a condition of granting the code seal.

Bill McCoy, an AHA inspector, listed some of the abuses that his group has been responsible for having been forced abandoned over the years. "One was the Running W," he revealed. The Running W involved having a horse tripped up at full speed by wires running from his front ankles to a ring under his belly and back. The result was that sometimes a horse's neck would be broken. Another of the inhumane, ingenious tricks was called the Pitfall. A pit angling from ground level to three feet deep would be covered with canvas and earth. A horse run into that pit would be flipped tail over head, often breaking his neck.

A wire running from a stake in the ground to a ring under a horse's tail and thence to his bridle would bend the poor beast suddenly double, again sometimes snapping his neck. As if the above examples weren't enough to prove his point, Bill recounted another for my benefit: The Thriller, in which a horse with a dummy rider would be driven over a cliff.

According to the AHA inspector, one of the main reasons so many American Westerns are now being made in Spain and Italy is because no such control exists in those places, and producers can still get away with their cruel little tricks.

McCoy, most understandably, is happy that the AHA has been extending its policing arm and inspection policies into Mexico of late, and with producers' co-operation. The question arises that if independent producers are ignoring the producers' code when it comes to violence against humans, if there's been a shocking relaxation of that code, what's to keep them from a return to cruelty to animals?

Bill McCoy admits that point is well taken and is afraid that such animal cruelty will likely become rampant again in American films. "It's nothing to be overly concerned about, though," he said. "Because all our association will have to do is alert its members, and there'll be hell to pay in box-office boycotts, picketing and demonstrations. That's one form of violence the movies will never get away with again." Never underestimate the power of the animal-lover or the fury of an animal-lover on a stop-violence crusade.

★ ★ ★

Guess who else is working up a club act: **Tony Randall** and **Jack Klugman**. They plan to spring it on Las Vegas audiences next January when their ABC Odd Couple series is on hiatus.

★ ★ ★

Wally Cox, between appearances on NBC's Hollywood Squares, is putting finishing touches to his second children's book. The first will be released around Christmas.

★ ★ ★

Bonnie Hayes is certainly playing it cool. When I contacted that bonnie Las Vegas entertainment co-ordinator, and asked about her romance with **Frank Sinatra, Jr.**, she made it clear, "It's all too personal to talk about."

★ ★ ★

Old-timer **Vincent Price** looks dapper and very youthful and still has his famous acid wit. While Vincent and I were chatting, **Roddy McDowall** started to interrupt, Price put him down with a, "You keep your mouth closed. I knew you when you were 14 trying to look nine. Now you're 58 trying to look 40!" He and Roddy had worked together, "God, it must have been 30 years ago," in The Keys of the Kingdom, which marked **Gregory Peck's** second screen portrayal. Vincent leaves next month for London to film the sequel to Dr. Phibes for AIP, and told me he gets very nostalgic every time he makes a movie in Hollywood. "You see Hollywood studios half empty, others shut down, and it makes you sad." It's his observation that greed and stupid management caused the downfall of the town he's known so well for so very long. It's not a unique theory, by any means.

—Colonist photos by Jim Ryan

Down to the Sea in Pipes

Tricky task of lowering 200 foot sewer pipe onto end of Macaulay Point outfall was accomplished late Thursday in calm weather. Derricks anchored 6,000 feet off point, allied with divers and submersible, guided pipe into place to relapce section which came away last year from new 6,100-foot outfall. Job should be completed Saturday. Pipe in foreground was left from original construction of line.

Victoria Faces Bills

Hospital's Win In Court Sparks Probe

The provincial government is examining the implications for all B.C. municipalities of a court ruling which assessed Surrey for $100,000 in back payments for welfare patients in a private hospital.

Municipal Affairs Minister Dan Campbell discussed the issue Thursday at a closed door meeting with Surrey Mayor William va der Zalm.

He said the mayor asked the government for financial assistance in meeting the court judgment but received no firm undertaking that aid would be forthcoming.

"We agreed to investigate this matter further," Campbell told reporters later. "It will be my job to investigate the implications of the court judgment on all municipalities in the province.

Last June, the Supreme Court of Canada upheld an appeal by King George Hospital that Surrey should have paid a daily rate of $11 for welfare patients instead of $8.05. The backpayments covered by the judgment amounted to $100,000.

Rehabilitation Minister Phil Gaglardi has said the government wasn't liable for any part of the $100,000 bill.

The city of Victoria has been billed $268,000 by three private hospitals. The hospitals claim the money is the city's share of the cost of keeping welfare patients since 1967.

The firms are Aberdeen, claiming $52,000; Glengarry and Glenwarren, each claiming about $108,000.

The claims are before the courts. Meanwhile the firms are continuing to bill city hall for their losses on welfare patients.

The original suit was launched by the three hospitals in 1967. Since that time Glengarry and Glenwarren have also been billing the city for interest on the unpaid amounts at 1 per cent per month.

Teacher Raise Above Margin

WILLIAMS LAKE (CP) — The Williams Lake school district and 269 teachers in the district have ratified a wage agreement calling for a 7.7 per cent wage increase for teachers.

The agreement was reached before the announcement Tuesday by Education Minister Donald Brothers that the province would not share costs of pay raises beyond 6.5 per cent.

School board chairman Fred Waterhouse said he was "glad to have come to this settlement," but said had the school board known the government's position "it may have had some effect on negotiating."

DUNLOP CERTIFIED SPECIALISTS

TIRE SALE

F78-14 FOR ONLY

$21.88 (B/W) EACH Exchange

BLIZZARD BREAKERS

Dunlop tires are great value anytime...but they're the bargain of the season at this price and quality.

CW44 FEATURES

- 'Silent' Traction—advanced tread design reduces road hum, handles all weather conditions.
- Low Profile—flatter tread means better road-holding ability.
- Improved Stability—with more and larger elements in the tread design and more rigid construction—tire sway is eliminated.
- Full 4-ply nylon construction.

OFFER GOOD FOR LIMITED TIME ONLY

WINTER TIRES FOR IMPORTED CARS

TIRE SIZE	SALE PRICE (Blackwall)	TIRE SIZE	SALE PRICE (Blackwall)
520-10	16.88 Exch.	560/600-13	19.88 Exch.
550-12	17.88 Exch.	645-14	18.88 Exch.
600-12	19.88 Exch.	695-14	19.88 Exch.
520-13	17.88 Exch.	560-15	19.88 Exch.

DUNLOP CERTIFIED SPECIALISTS

GOLDEN MILE TIRE

2650 DOUGLAS (Near Humber Green) 382-8228

Classified Sells—386-2121

Pepin on Surcharge

Ottawa 'Kept Its Cool'

Federal Trade Minister Jean-Luc Pepin, in Victoria to attend the federal-provincial tourism conference, said Thursday he felt the Canadian government "kept its cool" over President Nixon's tax surcharge announcement.

"I don't say everything we did was right, but in some cases, I would even say we were anticipatory," Pepin told the Colonist in an interview at the Empress Hotel.

Pepin said he takes the opportunity, whenever the occasion arises, to let U.S. businessmen or government officials with whom he deals know how Canada feels about the surcharge.

"I tell them the rationale applied by Connally (U.S. Treasury Secretary John Connally) does not apply," he said.

He said Connally rationalized the surcharge imposition on Canada by saying it was because Canada's trade balance was favorable.

"If that is true, then how about Mexico?

"Connally has a treasury-type mind," Pepin said. "He looks down the list of trade balances, and sees a $1.2 billion surplus where there was a deficit two years ago, and pounces on it ... He forgets about the balance of payments of $2 billion we must pay."

He said Finance Minister Edgar Benson "took the right steps" in announcing income tax cuts following the surcharge imposition, and "didn't panic."

"He took steps to counter the pessimistic view caused by the surcharge announcement, and to stimulate employment," Pepin said.

Pepin was due to leave today to speak to a group of travel agents in San Francisco.

Latest Ferry Hit by Fire

NORTH VANCOUVER (CP) — A 90-minute fire broke out Wednesday on the newly-purchased British Columbia government ferry Howe Sound Queen, bought recently in Quebec and at Burrard Dry Dock for renovations before going into service between Horseshoe Bay and Bowen Island.

Ted Jones, shipyard manager, said there was smoke damage and about 60 lifejackets were destroyed, but the ferry's scheduled Nov. 5 sailing date would not be changed.

The fire started when a spark from a welding torch ignited the lifejackets.

Major Quake In Pacific

ROCKVILLE, Md. (UPI) — The National Earthquake Infirmation Centre reported Wednesday a high magnitude earthquake in the Ney Her-Pacific which experts said brides Islands of the South might cause tidal waves.

The centre's instruments registered the quake at the magnitude of 7.4 on the open end Richter scale and could have caused damage in nearby regions, the centre said.

This all-day pump includes a cushioned insole, soft smooth leather, and a wider heel. All comfort features.

19.95

Your kind of shoe—

Air Step.

LEWIS

751 FORT ST.

at the Crosswalk

Open All Week—9-5:30

HORWOOD "MAZDA"

BLANSHARD AT JOHNSON 385-1451

Mazda 1600 Sport Coupe. You can tell a lot about a car by the company it keeps.

Mazda 1600 Sport Coupe. This one belongs in fast company. And looks it.

Mazda styling gives you the sleek look of luxury. Mazda performance gives you the feel of freedom—a superb, smooth ride powered by Mazda's responsive overhead cam piston engine. It'll purr at freeway speeds—and still give you more than you really need for passing. And power-assisted front discs for stopping.

Look inside. Fast-handling four-speed full synchromesh transmission.* Full instrumentation. Tachometer. Ammeter. Trip meter. Centre console. And a single-lever, five-function control for wipers, dimmer, four-way flasher, windshield washer and directional signals. All built in. Not added on.

Now check the luxury. Deep, black upholstery. Wall-to-wall carpeting. Woodgrain wheel. The front seats slide a full 7 inches for long legroom. And an automatic sensing device returns the passenger seat to its pre-set position after passengers exit from the back seat: a generous back seat built for adults.

Safety comes standard on the Mazda 1600 Sport Coupe, including side window and electric rear window defrosters for all-round, all-weather visibility.

Don't just stand there admiring the look of it. Drive it and get the feel and fun of it. At your Mazda dealer. At $2699.†

MAZDA

From the world's most creative automaker Toyo Kogyo Co., Ltd., Hiroshima, Japan.

*Automatic transmission available as an optional extra.

†Manufacturer's suggested retail price, not including preparation charges, licence, gas, provincial sales tax, or local freight, where applicable.

HORWOOD MOTORS LTD. 810 Johnson at Blanshard, Victoria: 385-1451

JERRY MORRIS MOTORS LTD. 170 South Trans-Canada Hwy., Duncan: 746-6711

Over 120 dealers to serve you coast to coast

386-2121

CLASSIFIED ADVERTISING

Vancouver Island's Largest Shopping Centre in Print

386-2121

TELEPHONES AFTER-HOURS
11:30 p.m. to 7 a.m.
Editorial, 383-4500
383-8300
Sports, 383-7000
Circulation, 383-0725

BOX REPLIES
All replies to private box numbers available from 8:00 a.m. to 6:00 p.m. Monday to Friday inclusive.
Victoria Press Box numbers available on request. Charge $1.00.

OFFICE HOURS
Classified Counter, 8:00 a.m. to 6:00 p.m. Business Office, 9:00 a.m. to 5:30 p.m. Monday to Friday inclusive.
• • •
CLOSED SATURDAY
• • •
TELEPHONE HOURS
8:00 a.m. to 8:00 p.m. Monday to Saturday inclusive.
• • •

CLASSIFIED COPY DEADLINES
Regular classified advertisements may be placed at the counter, 8 a.m. to 5:00 p.m. on the day prior to publication, Monday to Friday inclusive. By telephone, 8:00 a.m. to 5:00 p.m. Monday to Saturday inclusive.
All classified semi-display copy must be in the possession of Victoria Press Ltd., 2631 Douglas Street, by 4:00 p.m. on the day prior to publication, with the exception of that copy for Sunday Colonist must be in by 4:00 p.m. Friday.

FULL COVERAGE CLASSIFIED RATES

AGATE TYPE ONLY
One day, 8c per word per day.
Three consecutive days, 7c per word per day.
Six consecutive days, 6c per word per day.
Agate headings and white spaces can be charged at the word rate (5 words per line).
Minimum advertisement 10 words and $1.00.
Each initial, sign, group of figures and abbreviation counts as one word.
All ads requiring a style other than that mentioned above will be charged by the measured agate line (14 agate lines equal 1 inch).
One day, 38c per line, $5.32 inch.
Three consecutive days, 33c per line, $4.62 inch.
Six consecutive days, 28c per line, $3.92 inch.
National rate, 43c line per day.
Ten per cent surcharge if more than one size type is used.
Birth Notices, $2.00 per insertion for standard message of 30 words or less. 8c each additional word or initial.
In Memoriam notices, Cards of Thanks, Death and Funeral Notices, not exceeding 12 lines, $3.25 first insertion and $2.40 subsequent insertions. Each additional line, 33c daily.
Births, Deaths, In Memoriam Notices, Cards of Thanks not accepted by telephone.

SUBSCRIPTION RATES
Wherever carrier service is maintained, $3.00 per month.
By mail: Canada, $3.50 per month, $10.00 per three months, $39.00 per year. United States, $4.00 per month. Sunday only: Canada, 25c per copy, $13.00 per year. United States, 30c per copy, $15.60 per year. Commonwealth and foreign rates upon request.
Mail subscriptions are payable in advance.
Authorized as second-class mail, Post Office Department, Ottawa.
Member Audit Bureau of Circulations.

TERMS OF PUBLICATIONS
The Victoria Press Ltd. shall not be liable for non-insertion of any advertisement beyond the amount paid for such advertisement.
In the event of an error occurring the liability of Victoria Press Ltd. shall not exceed the charge for the space actually occupied by the item in question.
All claims on error in publication shall be made within 12 hours thereafter and if not made shall not be considered. No claim will be allowed for more than one incorrect insertion nor for errors not affecting the value of the advertisement.
All estimates of cost are approximate. Advertisers will be charged with space actually used.
All advertising copy will be subject to the approval of the Victoria Press Ltd., who reserve the right in its sole discretion to classify, reject or insert copy furnished.
Advertisements must comply with the British Columbia Human Rights Act which prohibits any advertising that discriminates against any person because of his race, religion, sex, color, nationality, ancestry or place of origin, or because his age is between 44 and 65 years, unless the condition is justified by a bona fide requirement for the work involved.
While every endeavor will be made to forward replies to box numbers to the advertiser as soon as possible, we accept no liability in respect of loss or damage alleged to arise through either failure or delay in forwarding such replies, however caused, whether by negligence or otherwise.

CIRCULATION REPRESENTATIVES
Duncan, Chemainus, P. J. Rogers 746-6181
Lake Cowichan, P. Edwards 749-6771
Pt. Alberni, Mrs. A. Nilson 723-8317
Nanaimo, R. Lakey ..... SK 3-3764

United States Representatives
MATHEWS, SHANNO AND CULLEN, INC.
New York, Boston, Chicago, Detroit, Philadelphia, Pittsburgh, Cleveland, Syracuse, Charlotte, Atlanta, Cincinnati.

DUNCAN BUREAU
262 Station Street (Hamilton Electric Building). Office and telephone hours, 1 p.m. to 5 p.m. Monday to Friday, inclusive.
PHONE DUNCAN 746-6181

CLASSIFIED SERVICE FOR DUNCAN COWICHAN VALLEY CHEMAINUS RESIDENTS
Classified Ads phoned in to our Duncan office before 3:30 p.m. will appear in the following day's papers
746-6181

PHONE DIRECT
386-2121
TO PLACE YOUR CLASSIFIED AD

1 BIRTHS

AYRES—Born to Mr. and Mrs. W. J. Ayres, 1550 Wentwich Road, Langford at Royal Jubilee Hospital on October 21, 1971, a daughter, Maria Denise, a sister for Ricky. Thanks to Dr. D. G. Roberts.

GLOVER—Born to Mr. and Mrs. W. Glover, 1320 Gladstone Ave., at St. Joseph's Hospital on October 21, 1971, a daughter, Joanne Louise, 9 pounds. Thanks to Dr. Borsman.

5 DEATHS, FUNERALS

ALEXANDER — In hospital on October 25, 1971, after a lengthy illness, Lulu Alexander, aged 74 years, late of 2547 Thompson Ave., Victoria. Survived by her husband, George; one daughter, Thelma Jean, Portland, U.S.A.; one son, D. B. (Alex) Alexander, Richmond; two grandsons, Ian and Kenneth Alexander; two brothers, Robert and George Blair; two sisters, Mrs. Allie Cahilty, Kamloops, Mrs. Harold Rowbotton, Ontario. A late member of United Church of Canada, Oak Bay, Victoria, and of O.E.S. at Nanaimo.
Private family service was held on Wednesday, October 27, in the chapel of Richmond Funeral Home, Richmond, Rev. J. D. Murdock officiated. Cremation. Flowers gratefully declined.

BEERLING — Suddenly on Tuesday, October 26, 1971, Harry Beerling, 550 Cottonwood Ave., Coquitlam, formerly of Victoria, in his 24th year. Survived by parents, Mr. and Mrs. Ted Beerling, Coquitlam; his brother, Stan, Saskatoon; four sisters, Mrs. D. (Lynn) Ross, Saskatoon, Mrs. G. (Eileen) Lapp, Nanaimo, Donna and Wendy at home; his grandmother, Mrs. Minnie Johnstone, Saskatoon.
Funeral service will be held on Monday, November 1, at 1 p.m., in the Chapel of Burquitlam Mortuary, 625 North Rd., Coquitlam; Rev. R. B. Kline officiating. Interment Burquitlam Cemetery.

CLASSIFICATION INDEX

VITAL STATISTICS
1 Births
5 Deaths and Funerals
8 Cards of Thanks
9 In Memoriam
10 Funeral Directors

NOTICES
11 Monumental
14 Announcements
15 Coming Events and Meetings
16 Catering, Banquet and Reception Rooms
17 Restaurants
18 Places to Visit
20 Lost and Found

EMPLOYMENT
21 Male Help Wanted
25 Male or Female Help Wanted
26 Female Help Wanted
27 Teachers Wanted
29 Situations Wanted Male
30 Situations Wanted Female
31 Situations Wanted Male or Female

BUSINESS SERVICES AND DIRECTORY
36 Business Services and Directory

PERSONAL SERVICES
32 Trade Schools
33 Bands, Musicians and Orchestras
38 Travel
39 Personals
40 Business Personals
42 Education
43 Dancing
71 Music Teachers

MERCHANDISING
60 Fuel
63 Timber
65 Building Supplies
70 Musical Instruments
77 Motorcycles
78 Bicycles
80 Boats and Marine
83 Aeronautical
92 Sporting Goods
93 Stoves and Furnaces
94 Cameras, Supplies and Photo Finishing
97 Furniture
98 TV, Stereo, Radio Sales and Service
99 Groceries, Meat and Produce
100 Miscellaneous for Sale
103 Miscellaneous Wanted
109 Miscellaneous to Rent
112 Wanted to Rent, Miscellaneous
113 Swaps
117 Antiques
119 Florists
120 Garden Supplies
125 Pets and Supplies
127 Chicks, Poultry, Hatching Eggs, Supplies
128 Livestock and Supplies
130 Heavy Equipment, Machinery
135 Farm Implements

AUTOMOTIVE
150 Cars for Sale
151 Foreign Import and Sports Cars
152 New Car Directory
154 Trucks and Buses
156 U-Drives and Auto Washing
158 Tires
160 Parts, Accessories
162 Auto Repairs, Service and Towing
164 Auto Body Work and Painting
166 Cars and Trucks Wanted
168 Campers and Trailers
169 Mobile Homes and Parks

ACCOMMODATION
175 Hotels
178 Summer Resorts
181 Tourist Accommodation
185 Convalescent and Rest Homes

RENTALS
190 Room and Board
191 Room and Board Wanted
193 Rooms to Rent
194 Rooms Wanted
197 Housekeeping Rooms to Rent
199 Housekeeping Rooms Wanted
200 Apartments to Rent, Unfurnished
201 Apartments to Rent, Furnished
202 Apartment Furniture to Rent
203 Apartments Wanted
206 Duplexes to Rent
207 Duplexes Wanted to Rent
210 Houses to Rent, Unfurnished
211 Houses to Rent, Furnished
212 Houses Wanted to Rent
215 Halls, Warehouses, Stores and Offices to Rent

FINANCIAL
235 Automobile Financing and Insurance
236 Personal Loans and Insurance
238 Mortgage Loans and Insurance
239 Mortgages for Sale
240 Mortgages Wanted to Borrow

REAL ESTATE
240 Business Opportunities
241 Business Opportunities Wanted
244 Revenue Property
245 Revenue Properties Wanted
247 Commercial or Industrial Properties
250 Houses for Sale
253 Country Homes and Properties
256 Waterfront Properties
258 Condominiums and Townhouses
260 Garages for Sale, Rent, Wanted
265 Houses Wanted to Buy
269 Lots Wanted
270 Exchange Real Estate
271 Lots for Sale
273 Property for Sale
274 Property Wanted
280 Acreage for Sale and Wanted
285 Up-island Properties
290 Farms for Sale and Wanted
293 Gulf Islands Properties
295 Listings Cancelled

NOTICE OF COPYRIGHT

Full, complete and sole copyright in any advertisement produced by Victoria Press Ltd is vested in, and belongs to, Victoria Press Ltd.; provided, however that copyright IN THAT PART AND THAT PART ONLY of any such advertisement consisting of illustrations, borders, signatures or similar components which is, or are, supplied to Victoria Press Ltd. by the advertiser in the form of engravings, matrices, casts, etc. and incorporated in said advertisement shall remain in and belongs to the advertiser.

5 DEATHS, FUNERALS

CAMPBELL—In Victoria on October 27, 1971, Mr. Alastair Campbell, of 2936 Eastdowne Rd., resident here since 1937, formerly of Winnipeg, Manitoba. He leaves his beloved wife Lucy Eva, at home; daughters, Kathryn Jean, of Victoria, and Grace Lee (Mrs. Rowland R. Clayden), of Winnipeg, Manitoba.
PRIVATE funeral at McCall Bros. Cremation. (Flowers gratefully declined.)

CHAN—In hospital in Victoria, B.C., on October 25, 1971, Chan Din, aged 60 years, of 1968 Balmoral Road; born in Canton, China, and a resident of Victoria for the past 10 years, formerly of Bamfield, B.C. He leaves his wife, Fawn, at home; two sons, Paul and Norman of Victoria; his father and mother, Mr. and Mrs. Ah Chong of Victoria; five grandchildren, two sisters in China, and a sister in Hong Kong.
Funeral services will be held in the Thomson and Irving Funeral Chapel on Friday, October 29, at 3:15 p.m., Rev. C. Y. Chow officiating; followed by interment in the Royal Oak Burial Park.

DAWSON — On October 25, 1971, at Vancouver, Miss Kathleen J. Dawson, aged 83 years, of 1556 East 10th Ave., born in Bashaw, Alberta. She is survived by two sisters, Mrs. Elsie Adams of Bashaw, Alta., and Mrs. Alice Adams of Edmonton; three brothers, Stan of Tees, Alta., Jack of Ferintosh, Alta., and Robert of Victoria. She was predeceased by her sister, Marjorie Channon of Ponoka, Alta.
Funeral service in McCall Bros. FAMILY CHAPEL on Friday, Oct. 29, at 10:30 a.m., followed by cremation.

IVERSON — On October 27, 1971, in Victoria, Mr. John T. Iverson, of 314 Dallas Rd. He leaves his wife, Frances; one son, Robert, of Victoria, and 2 grandchildren.
Funeral service in McCall Bros. FLORAL CHAPEL, Johnson and Vancouver Sts., on Friday, October 29, at 3:00 p.m., with the Rev. B. Molloy officiating. Interment at Royal Oak Burial Park.

SMITH—In Victoria, B.C., on October 27, 1971, Mr. William S. Smith, aged 89 years. Mr. Smith was in business at Revelstoke, B.C., for many years and was a life member of Gold Range Lodge No. 26, Knights of Pythias, Revelstoke, B.C.
Arrangements will be announced later by the Sands Mortuary Limited.

8 CARDS OF THANKS

To Dr. R. S. Conn and the Esquimalt Police Dept., I want to say "Thank You" for your care and prompt attention on the sudden death of my husband, Frank. To the gentle nurse and Mrs. Smith of emergency at St. Joseph's Hospital, your kindnesses will ever be remembered. To all of our dear friends and neighbours, our many friends of St. Paul's Church who gave not only with their hearts, but with their hands, your friendships will always be cherished by me. To Canon H. Greenhalgh for your most helpful words and service conducted with dignity. To all, my grateful thanks. — Kay Gray.

We wish to express our sincere appreciation to the many friends and neighbours for their expressions of sympathy in the loss of our brother, Stewart Russell Thomson. Special thanks to Mr. and Mrs. Hill-Tout. — The Thomson family.

9 IN MEMORIAM

FEDUN — In loving memory of our dear husband and father, Fred Fedun, who passed away Oct. 29, 1970.
A wonderful husband and father
laid to rest.
For each of us he did his best.
His place on earth no one can fill.
We miss you Dad, and always will.
Although we smile and make no fuss,
No one misses you more than us.
What we would give if we could say,
"Hello, Dad" in the same old way.
To hear your voice and see you smile.
To sit with you and chat awhile.
You left suddenly, your thoughts unknown,
But you left a memory we are proud to own.
—Ever remembered and sadly missed by wife, Margaret, Lorraine, Gregory and Grant.

KING — In memory of "Dot," who died October 29, 1958.
Beloved friend and good companion.
—Ivy.

MERRIMAN—In loving memory of Edward William Merriman who passed away Oct. 29, 1950.
Like falling snow the days drift by,
But precious memories never die.
You live with us in memories still
Not just today, but always will.
—Always remembered by his loving wife, Vi and the family.

SPARKS—In loving memory of Frederick Sparks, who passed away Oct. 31, 1957, also Betsy Sparks, who passed away May 11, 1967.
You gave us years of happiness
With your kind and loving ways,
You left us beautiful memories
To cherish all our days.
—Always remembered by their daughters Vi and Doris and the family.

10 FUNERAL DIRECTORS

WE CARE
Four Chapels Dedicated to Service.

SANDS MORTUARY LTD.
'Memorial Chapel of Chimes'
1803 Quadra, Victoria, B.C.
388-5155 - 388-5156 - 383-7511

SANDS
"CHAPEL OF ROSES"
9838 Fourth St., Sidney, B.C.
656-2932

WESTWOOD
"CHAPEL OF FLOWERS"
(SANDS)
No. 1, Newcastle Ave.,
Nanaimo, B.C. - 752-2032

SANDS
"CHAPEL OF HEATHER"
317 Goldstream Ave.,
Colwood, B.C. - 478-3821

Independent, Family Owned and Controlled. Sands since 1912.

McCALL BROS.
Funeral Chapels
1400 Vancouver Street
385-4455 — 385-4456 — 385-4457
The Wishes of All Concerned Fulfilled With Good Taste
PRIVATE SERVICE
CAMPBELL, Mr. Alastair
FRIDAY
HINSLEY, Mr. Emmor
1:15 p.m.—FAMILY CHAPEL
IVERSON, Mr. John T.
3:00 p.m.—FLORAL CHAPEL
TO BE ANNOUNCED
DAWSON, Miss Kathleen

THOMSON & IRVING
Funeral Chapel
Est. 1906 — Formerly of Winnipeg
A Dignified and Understanding Service at Moderate Cost
PRE-NEED AT NEED
SHIPMENTS
1625 Quadra St. Phone 384-2612

CHAPLIN'S FUNERAL CHAPEL
Kindness — Courtesy — Service
1155 Fort 384-5512

10 FUNERAL DIRECTORS

HAYWARD'S CHAPEL
Ready to carry out the family's wishes, quietly, sympathetically, with efficiency and dignity.
386-3505
734 Broughton St.
A. W. FRANCIS, OWNER-MGR.

FIRST MEMORIAL SERVICE
Undertakers for the Memorial Society of B.C. — 384-7041

11 MONUMENTAL

STEWART MONUMENTAL Works Ltd.
ESTABLISHED 1896
Memorial of Distinction
Marble fireplace and tabletops
1403 May St. 384-3459

MORTIMER'S MONUMENTS
ESTABLISHED 1877
"The Finest in Craftsmanship"
633 DAVID ST. 383-6421

15 COMING EVENTS AND MEETINGS

LADIES' AUXILIARY to the London Boxing Club
ATTENTION BINGO PLAYERS
NEW . . . NEW
SATURDAY AFTERNOON BINGO
CLUB TANGO
1037 View
1:30 p.m.
Admission $1. 6 cards for $2
CASH PRIZES
DOOR PRIZES
GOOD NEIGHBOR GAMES
5 extra games 25c per card
PROCEEDS — GYM FOR BOYS

CHINESE CONSOLIDATED BENEVOLENT BINGO
SAT., OCT. 30, 7:30 P.M.
O.A.P. HALL
1600 GOVERNMENT ST.
DOORS OPEN 6 P.M.
ADMISSION CARDS $1
EXTRA CARDS 25c
6 CARDS $2
4 CARD CHANGES
2 CALLERS
1 GAME $50
1 GAME $100
PROCEEDS TO CHARITY

SAANICH LIONS BINGO
O.A.P. HALL
GOVERNMENT ST.
FRIDAY, OCT. 29
STARTING TIME 7 P.M.
5 extra games, 25c a card
10th GAME $50
20th GAME $100
FOR LIONS' CHARITY

THE GOLDEN KEY AUXILIARY to the Multiple Sclerosis Society will hold bazaar and Tea for Saturday October 30th in First United Church Fellowship Hall from 1:30-4:30. Many and varied hand made articles, home cooking, dolls and Christmas ornaments.

GOOD USED CLOTHING SALE, Saturday, October 30th, '71, 10-4:30 p.m. St. Joseph's Hospital Nurses Auditorium, Collinson St. Clothes in excellent condition for all age groups.

DUNLOP DUNGEON BOUTIQUE annual linen and lace sale, Saturday, October 30, 10 a.m., 1960 Lansdowne Road. Coffee served. Everyone welcome.

RUMMAGE SALE, P.E.O. Chapter Y, Saturday, October 30th, 10 a.m. 12. St. Andrews Kirk Hall, 680 Courtney St.

RUMMAGE SALE, THE INN, 1528 Cook St., Oct. 30 at 9:30 a.m., Chapter N, P.E.O.

20 LOST AND FOUND

LOST: MAN'S GOLD WRIST watch, Omega Seamaster, blue nylon strap, vicinity Oak Bay High School. Reward. 598-1503.

LOST: SAMSONITE WEEKEND suitcase, powder blue, 800 block Yates St. Reward. 478-1376 or 386-8396.

$50 REWARD. MALE GERMAN Shepherd, 9 months, L.A. tags, lost Oct. 10th, Highlands district. 478-5497.

LOST: FEMALE BLACK AND grey tortoiseshell cat, 1½ year old, Shelbourne Plaza area. Reward. 592-1830.

BLACK LEATHER WALLET, Sunday evening, vicinity 900 block Fort, Oak Bay Road. Reward. 478-3686. R. Dawkins.

LOST: WHITE MALE SAMOYED and black male Lab, vicinity Durrance Lake. 652-2329. Family heartbroken.

LOST
Red Irish Setter. Registered, female missing since Oct. 15. Reward. 656-3779.

LOST: IN WISHART-LANGHOLME area, 4-month-old male kitten, buff and white. 478-3216.

LOST: GIRL'S RED ATLANTIC bicycle with V handlebars and banana seat. Phone 658-5680.

LOST: WOMAN'S GOLD WALLET, Clover Point area. Reward offered. 592-4170.

HAVE YOU LOST YOUR CAT? Homes wanted. CPL. 598-5731.

LOST YOUR PET? HOMES wanted, found. SPCA. 382-5614.

FOUND: BOY'S BICYCLE, OAK-lands district. 382-4950.

21 MALE HELP WANTED

ADVERTISEMENTS IN THIS CLASSIFICATION MUST COMPLY WITH THE BRITISH COLUMBIA HUMAN RIGHTS ACT SEE COLUMN 1

STATIONARY ENGINEER
Westcoast Transmission Company Limited has an immediate opening for a stationary engineer for duties at its natural gas processing plant at Fort Nelson, B.C.
Applicants must hold or be able to qualify for a B.C. 2nd Class Steam Engineering Ticket. The company offers a full range of benefits, including subsidized housing and a savings program.
Please call collect:
Personnel Department,
Westcoast Transmission Company Limited,
1333 West Georgia Street,
Vancouver 5, B.C.
(604) 683-4411

ONE OF CANADA'S LARGEST financial corporations has openings for a sales-oriented man or woman. This is a career position which offers security, a sound remuneration program, intensive training and the opportunity to use one's abilities to the maximum. For personal interview write Victoria Press, Box 328, giving resume of education, business experience and personal statistics. All enquiries will be treated confidentially.

21 MALE HELP WANTED

HEAVY DUTY MECHANICS
WELDERS
and
MAINTENANCE MECHANICS
for Open Pit Mine in Central Yukon

Guaranteed 40 hours per week. Presently working 48 hour week with time and one-half after 40 hours.

Room and board $3.25 per day, initially single status only. Liberal shift and weekend premiums. Medical insurance and Group Insurance. All tradesmen must have complete tool set.

Clinton Creek has an Airport, Retail Store, Medical Clinic (Doctor and 4 Nurses); Bank, and Laundry and Dry Cleaners.

HEAVY DUTY MECHANICS:
Preference given to mechanics with 5 years in mechanical trade on equipment such as Loaders, Rotary Drills, Shovels and Off-Highway Trucks.
Rate: $4.90 - $5.36 per hour.

WELDERS:
Preference given to Welders with 4-5 years experience in welding and fabricating.
Rate: $4.67 - $5.13 per hour.

MAINTENANCE MECHANICS:
Preference given to mechanics with 4-5 years experience in machinery related to Open Pit mining.

Apply to:
Mr. C. Church,
Hiring Agent,
Cassiar Asbestos Corporation Limited,
P.O. Box 100,
North Vancouver, B.C.

Utah International Inc.
Island Copper Mine

MILL CONCENTRATOR MAINTENANCE MECHANICS AND WELDERS

These positions are now open at our Island Copper Mine near Port Hardy where town facilities include new housing in a modern subdivision with full services, shopping centre, schools and other facilities.

Applicants should have a minimum background of five years in industrial trade. Experience with mill concentrators would be an asset. Those with provincial tickets are preferred.

Apply to:
Personnel Manager,
ISLAND COPPER MINE,
Box 370, Port Hardy, B.C.

AN ACCOUNTING POSITION IS open in a local branch office of a nationally based Trust Company. We are looking for a responsible career oriented man, with financial experience and the ability to work with and supervise other people. We offer good working conditions, salary and fringe benefits. And our branches are located in major cities only across Canada. This position would be attractive to those now working at Junior Accountant level in a bank or trust company. To arrange an interview contact Mr. Dean at Canada Manpower, 383-6711.

INDUSTRY LOCATED IN OKANagan Valley has opening in the accountant department. Position involves all aspects of accounting including balance sheet and profit and loss. Preference will be given to candidates with recognized accounting degree. Wages commensurate with experience and ability. All employee benefits available. Please write Victoria Press Box 343 in own handwriting stating experience, qualifications and salary expected.

A STEADY JOB IS AVAILABLE in our modern toolroom, for a top-notch
MACHINIST-TOOLMAKER
He must be fully experienced and familiar with line work and close tolerances. Some knowledge of welding will be an asset.
Apply:
WINDSOR MACHINE COMPANY LTD.
754 Fairview Rd. 384-6631
Mr. Bob Klardie

CREATIVE SALESMAN
Experienced full time salesman to call on industrial users. Salary and high commissions for men who will be successful, also car allowance and full company benefits. Send resume with experience and enclose copy of this ad to:
Mr. D. A. Jamieson,
c-o Sign-O-Lite Signs Ltd.,
P.O. Box 2997, Stn. D,
Vancouver, B.C.

ATTRACTIVE OPPORTUNITY FOR EXPERIENCED SALESMAN, YOUR TERRITORY WILL BE VANCOUVER ISLAND MARKETING FURNITURE TO RETAIL ACCOUNTS PLUS HOTELS, MOTELS AND HOSPITALS. EXPERIENCE NECESSARY. SEND RESUME IN STRICTEST CONFIDENCE TO VICTORIA PRESS BOX 353.

LARGE FINANCIAL INSTITUTION requires representative for sales and service position. 2 years' training program with liberal group and bonus benefits. If you are hard working, dedicated, sincere and have a way with people, call 383-0521 from 9 a.m.-9 p.m., November 1.

REAL ESTATE MANAGER
Large Progressive Firm requires an experienced realtor to set up and manage Commercial and Land Development Division. An excellent opportunity for the right man. Reply in confidence to Victoria Press, Box 341.

UP TO $19,000
Outstanding supervisory and other positions open with international firm now hiring for Canadian and foreign countries. Full company training given, personnel experience helpful. For interview phone Mr. Brady, 384-9402.

WANTED: EXPERIENCED dump truck driver with blacktop paving experience, $4.30 per hour. Must work on blacktop also. 386-3511, Room 26, after 6 p.m. or 385-9822.

CHECK WITH MONARCH LIFE — Professional career — executive wages — not a drawing account. To find out if you qualify phone 384-0584 for an appointment.

MAN TO SELL AND DEMONstrate tractors and equipment on commission. To the right man, an opportunity to be in your own business. Victoria Press, Box 336.

GENERAL NEWS REPORTER with knowledge of sports, wanted by Vancouver Island weekly. Write Editor, Campbell River Courier, Box 310, Campbell River.

EXPERIENCED CARPET SALESman able to read drawings, together with good connections. Top remuneration to right man. 479-7121.

VANCOUVER FOOD IMPORTER requires active salesman, Vancouver Island and Victoria. Phone 663-7793.

ARCHITECTURAL DRAFTSMAN designer wanted by local contractor for moonlight work. Apply Victoria Press, Box 329.

EXPERIENCED BLACKTOP paving raker, $4.30 per hour. 386-3511, Room 26, after 6 p.m. or 385-9822.

4TH OR 5TH YEAR PLUMBER or journeyman wanted immediately. P.O. Box 4185, Postal Station A, Victoria, B.C.

SHINGLERS MAINLY FOR cedar work. Union rates and conditions. Apply Victoria Press, Box 347, stating experience, etc.

MIDDLE-AGED FRONT-END man for evening shift, Sundays and holidays. Steady employment. Apply 2231 Sooke Road.

EXPERIENCED PLASTERER'S helper. Phone 479-2976 between 6-7 p.m.

COMMISSION SALESMAN REquired for Vancouver Island. Phone 386-0341.

21 MALE HELP WANTED

UTAH INTERNATIONAL INC.
Island Copper Mine
INSTRUMENT TECHNICIANS

Applications are now being accepted for qualified instrument technicians at our new Island Copper Mine at Port Hardy. Applicants must have previous experience in electronic pneumatic instrumentation. A background involving logic circuitry would be advantageous. Union hourly rates will apply.

Full community facilities are available at Port Hardy, including new housing.

Apply to:
Personnel Manager
ISLAND COPPER MINE
Box 370, Port Hardy, B.C.

EXPERIENCED WINDOW Cleaners. Top wages paid. Apply 1286 Glasstone.

EARN EXTRA MONEY SELLING Rowleigh Products. 382-1943, 9-9:30 a.m.

WANTED: UNION CEDAR shake roofers. Full time. 385-1661.

25 MALE OR FEMALE HELP WANTED

ADVERTISEMENTS IN THIS CLASSIFICATION MUST COMPLY WITH THE BRITISH COLUMBIA HUMAN RIGHTS ACT SEE COLUMN 1

UNIVERSITY OF VICTORIA
Requires
LIBRARY ASSISTANT V

Applicants must have a University Degree, a broadly based education, and a working knowledge of Slavonic languages, including Russian. Library experience in acquisitions, reference or cataloguing and a working knowledge of music (minimum of Grade 8) is desirable. Individual must be mature with patience and initiative, and have the ability to spend long hours on his/her feet. Good eyesight essential.

The successful applicant will be required to perform bibliographic searching (pre-order).

Salary range: $517 to $628 per month.

Application forms may be obtained from Personnel Services, L. Building, by November 5, 1971.

WORLD'S BIGGEST BUSINESS
LADIES AND GENTLEMEN
Without doubt the World's largest single business embraces the production and sale of its Real Estate. Would you like to share in this tremendous wealth?
Let me teach and show you how you can earn executive income (commission plus bonus). Selling beautiful residential properties. Just for fun call me now — you may be pleasantly surprised how our Real Estate can be with the right teacher. Dial 598-3321, ask for ERIC SAFFER, Personnel Manager, Jack Meats, Oak Bay Realty Ltd.

REAL ESTATE TRAINEES
Due to retirement, Rithets has openings for three Real Estate Trainees for course commencing January 6th, with registration deadline Dec. 13th. Constant assistance and technical assure you every chance of success in passing the examination. A company that supports its sales personnel. Please call Mr. Noel Martin, 382-4251, Rithet Agencies Ltd.

CLERK TYPISTS. A FEW VACancies available for part-time employment and training in the Mailing approx. 3 hours twice weekly. Preference given to graduates of business school or commercial program, or having 50 w.p.m. typing and 3 years office experience. Applicants aged 18-40 apply to District Headquarters, Bay St. Armoury Tues. or Thurs. evening. Or phone 388-3866.

"RALPH" — 14 YEARS
Requires a foster home within cycling distance of Oaklands School. There must be no younger children.
Rate $150 per month plus regular foster home maintenance.
For further information phone Mrs. M. Bradshaw, 382-5121 Family and Children's Service, 1427 Fort Street.

PEOPLE'S
CREDIT JEWELLERS
require sales personnel for their new store in Hillside Shopping Centre. Apply in person only to Mr. K. McIlvenna, Room 234, Colony Motor Inn, Saturday, October 30 between 10 a.m. - 4 p.m.

PART TIME: EVENINGS AND home weekends. Interested in earning while learning. Vehicle mechanics, supply accounting, drivers. Enquiries 385-3105, Monday through Friday or Service Battalion, Bay St. Armouries.

ACTIVE RETIRED COUPLE TO manage small apartment in extremely pleasant surroundings. Must enjoy gardening. Please reply in writing stating age, experience and references. Victoria Press, Box 351.

MATURE CONSCIENTIOUS desk clerk required for large modern motel. Must be bondable, enjoy meeting people. Knowledge of minor repairs beneficial. Reply age and experience to Victoria Press, Box 314.

—Professional Sales
—Professional Training
$4000 - $16,000 Income
—Management Opportunities
If you think this is easy forget it. If you think it's possible write us a resume. Victoria Press, Box 348.

RESPONSIBLE COUPLE REquired as resident manager for new medium-sized apartment. Previous experience an asset. References required. BAYSHORE REALTY LTD. 386-6424.

CLOTHING STORE REQUIRES window dresser. Part-time basis. Reply in own handwriting stating experience, salary expected, etc. Victoria Press, Box 344.

DEALERS FULLER BRUSH, Langford-Colwood. Commission. City, $1.75 per Hr. Shift work 9-1, 4-6. 385-1132.

NEEDED IMMEDIATELY, MAN or woman for kennel work. Good Shepherd Shelter, Mill Bay.

26 FEMALE HELP WANTED

ADVERTISEMENTS IN THIS CLASSIFICATION MUST COMPLY WITH THE BRITISH COLUMBIA HUMAN RIGHTS ACT SEE COLUMN 1

NATIONAL RETAIL JEWELLER requires full-time and part-time sales personnel for their opening in Hillside Shopping Centre. Experienced, middle-aged applicants preferred for full-time positions and University students preferred for part-time positions. Apply in person to Mr. K. McIlvenna, People's Credit Jewellers, Mayfair Shopping Centre.

AVON CALLING
DING DONGI Everyone knows Avon. That can mean profit for you. Avon Representatives earn money selling high quality Avon products in their spare time. Need money? Call Avon now: Mrs. Burkinshaw 384-7345.

WIG STYLIST WANTED FOR Woolworth's wig boutique. Part-time. Only experienced people need apply. Between 1-4 p.m. daily.

26 FEMALE HELP WANTED

TALENTED WITH HAIR?
Use and develop those talents by doing wig parties. Hairdresser's license is not required. Work your own hours. Good income. Wigs come to you on consignment. Management position open. For more information write or phone Paris Wig Fashions — by Choma, No. 6-545 Metral Drive, Nanaimo, B.C. or 758-9994.

EXPERIENCED BOOKKEEPER and general office clerk required by real estate and insurance office. Work will include bookkeeping and general real estate clerical duties. Please reply giving experience, references and salary required to Victoria Press, Box 339.

EXPERIENCED SECRETARY required for oil service office. Must be familiar with degree day, accounts receivable, banking, oil adjustment procedures and general office routine. Salary commensurate with experience. Apply to Victoria Press, Box 321.

EXPERIENCED AND MATURE nurse's aide required for 11:30 p.m.-7:30 a.m. Monday through Thursday by small private hospital. Apply in person, 130 Menzies St. between 11 a.m.-3 p.m.
DO NOT PHONE

RELIEF HOUSEMOTHER RECEPTIONIST. Possible 1 shift per week or more. Vacation period May to September. Salary $2.50 per hour. Apply to Personnel Office, St. Joseph's Hospital, Victoria.

ROYAL COLWOOD GOLF CLUB requires part-time waitress, including Sundays. Evening functions, must be reliable. Phone 478-1551, Mr. Simpson. From Nov. 2.

LIVE-IN HELP REQUIRED FOR older lady in own apartment. Some cooking necessary. References will be required. Victoria Press, Box 330.

RELIABLE MATURE LADY FOR light housework for 4 hours every other day. Elderly couple. $1.25 hour plus car fare. Fairfield district. 382-2339.

RELIABLE MATURE WOMAN for light housekeeping in fully modern home, 3 days a week, 3 hours a day. Central Saanich. Phone 652-2993, after 6 p.m.

WAITRESSES WANTED. EXPEREnced only. No nights, Sundays or holidays. Apply in person only, House of Webb Restaurant, 646 Fort St.

MATURE WOMAN FOR LIGHT housekeeping, cook dinner, 2-6 Monday through Friday. Lake Hill District, $5 day. Phone 479-1554 after 6 p.m.

WORKING MOTHER NEEDS tender loving care and playmate for 3-year-old, my home or yours if near Hillside Shopping Centre. 385-1018.

EXPERIENCED WOMAN REquired 2-3 days per week. Typing, payroll, bookkeeping. Victoria Press, Box 335.

PART-TIME RECEPTIONIST wanted 5 p.m. to 10 p.m. Apply 722 Fort St., downstairs, between 2 p.m. and 4 p.m.

LADY WITH JOB OPPORTUNITY certificate for town Honda deliveries. 382-8855.

EXPERIENCED HAIRSTYLIST for full or part-time, wages plus commission. Phone 385-0023.

EXPERIENCED HAIR-DRESSER'S assistant wanted. Lady-Bird Coiffures, 1912 Richmond.

RELIABLE BABYSITTER, MY home. Starting Nov. 15. Sidney. 656-3792.

MATURE BABYSITTER WANTED, evenings. Equimalt High School area. 385-6670.

REGULAR PART-TIME HOUSEkeeper, reliable, 592-7186.

27 TEACHERS WANTED

ADVERTISEMENTS IN THIS CLASSIFICATION MUST COMPLY WITH THE BRITISH COLUMBIA HUMAN RIGHTS ACT SEE COLUMN 1

OKANAGAN COLLEGE
Requires a
Biology Instructor
to commence duties on January 4, 1972.
The appointment will be at the Kelowna Centre of the College and will involve instruction at the introductory level. Minimum qualifications are a Master's degree or equivalent in Biology. Preference will be given to a person with a background in Botany. Cell Biology or Physiology. Deadline for applications is November 10, 1971.
Apply to:
Principal,
Okanagan College,
Box 530,
Kelowna, B.C.

SCHOOL DISTRICT NO. 63 (SAANICH)
Teacher wanted immediately
Junior Secondary Math and Record keeping
Contact Saanich School Board Office, Education Section, Sidney B.C. 656-1111.

29 SITUATIONS WANTED MALE

WIDOWS — PENSIONERS
PAINTING: Interior. Exterior. CARPENTRY: Remodelling, porcelite, cabinets, ceilings lowered, filed, insulation. Reasonable. Reliable. References. Free estimates. 592-3490.

DUTCH LANDSCAPER
Redesign your garden for lower maintenance costs. Complete landscaping service, including rock walls, brick work, patios, ponds, supply of nursery stock, etc. Free estimates. 592-1972 or 592-3748.

VOCATIONAL INSTRUCTOR
Presently Chief Instructor Adult Upgrading, seeks position in Victo

Bruce Lowther

The contest contest is over — the first letter-writer won.

This column decided to have a third contest after a favorite-movies one was a success and a funny-lines one flopped. But before the new contest, there was a contest to choose what kind of new contest.

The first letter said I had promised a favorite-movie-stars contest shortly after the best-films one and added, "Now, with your fantastic memory I'm sure you haven't forgotten about that."

I certainly had, but now, we'll work out details and prizes before calling for entries some time in the next week or so. Oh yes, there'll be no prize for the contest contest — the first letter writer used only the signature "Faithful Reader" and I don't recognize the writing.

□

BUREAU OF USELESS INFORMATION: Thursday's answer — What movie had a cast including Cotten, Moorehead, Comingore, Warrick, Collins and Coulouris. It also had Orson Welles, as **Citizen Kane**, and if you have never seen it, I envy you; a great experience is ahead.

Today's question — Kindly name the famous film whose cast included Ann Sheridan, Jimmy Durante, Bette Davis, Monty Woolley, Billie Burke, Reginald Gardiner and a whole lot more. As a bonus, name the character played by Durante in this hilarious comedy. Answer Saturday.

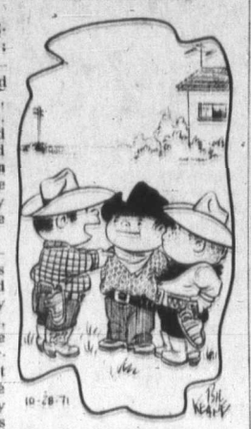

"You be Alias, you be Smith and I'll be Jones."

Friday Highlights

● C-8:00 p.m.—Many people may want to see the openmg of the 2,700-acre Disney World near Orlando, Fla. The talent includes Bob Hope and Julie Andrews—2, 5, 6.

● C-9:00—Two fine young actors, Patty Duke and James Farentino, star in a modern love drama on Hollywood TV Theatre—9.

C-9:30—NBC has junked a scheduled 1940s special to show an extra episode of the low-rated Funny Side series, which the brass likes—5.

C-10:00—World TV Showcase: More Irish stories—2.

CABLE 10—7:00 p.m., Arts Calandar: St. Luke's Players and work of the handicapped; 7:30, Ladies First, with Catherine Barker; 8:30, science series: Restless Sea; 9:30, Project Travel; 10:30, a special UNICEF Halloween program.

Friday Movies

9:00 a.m.—Counterfeit Plan (uninteresting 1957 suspense), Zachary Scott. I usually call it bogus but thought that was too phoney—4.

12:45 noon — Don't Knock the Twist (1959 Chubby Checker). I'd like to know why not—6, 8.

3:30 p.m. —Julie (1956 Doris Day disaster). The one where stewardess Doris lands the airliner—7.

5:00—Waterfront (stupid 1941 spies), J. Carrol Naish—13.

C-7:00—Pinocchio in Outer Space (1965 cartoon)—7.

C-7:30—The Law and Jake Wade (fairish 1958 western), Richard Widmark, Robert Taylor and that neat nasty Henry Silva—12.

7:30—Tiger Fangs (1943 Frank Buck). Plus Duncan Renaldo, and for what was he better known? See below—13.

C-8:00—Vanished (1970 presidential crisis drama, only fair), Richard Widmark, James Farentino, many more. Part one now, part two Saturday evening, but both are missable—8.

C-8:30—Murder Once Removed (new suspense), Barbara Bain, Richard Kiley, John Forsythe. Whatever happened to Martin Landau?—7.

11:00—Saratoga Trunk (1945 Edna Ferber soaper, a bit silly now), Ingrid Bergman, Gary Cooper, Flora Robson. I hate to say it but Cooper never did act well—12.

11:00—Seven Doors to Death (1942 mystery-comedy junk)—13.

11:30—Blood of Dracula (1957 English horror, not much)—7.

12:00—Dr. Orloff's Monster (dreadful 1965 dubber)—8.

12:50—Two Years Before the Mast (1946 sinker), Alan Ladd, many more. A big-budget catastrophe—2.

1:00 a.m.—Lady in the Lake (fairly good 1947 private eye), Robert Montgomery, Lloyd Nolan, Jayne Meadows. The one where the camera is Montgomery and that's really the only attraction—4.

1:30—One Step to Hell (1968 sadistic killers), Ty Hardin—12.

1:45—Horrors of the Black Museum (1959 Hammer horror), Michael Gough and that gang. Never mind, some goodies are due Saturday—7.

Friday Radio

9:30 p.m.—Musicscope includes a concert by Glenn Gould of variations by many composers—CBU-FM (105.7).

9:05—Gala: music by Bizet, Vivaldi, Haydn, Beethoven, Mozart—CFMS (98.5).

● —Recommended; C—Color; DR—Duncan (Cisco Kid) Renaldo.

Program Schedules for Friday

Programs subject to last minute changes by stations concerned.

CBUT 2	KOMO 4	KING 5	CHEK 6	KIRO 7	Time	CHAN 8	KCTS 9	KTNT 11	KVOS 12	KTVW 13
Mr. Dressup	Flying Nun Len Sampson Movie Movie	Today Today Telescope Telescope	Air University Good Morning Good Morning Yoga	J. P. Patches Captain Kangaroo News News	8:00 8:30 9:00 9:30	Air University Good Morning Good Morning Yoga	Images: Places Places; Art	Concentration	Cartoons Captain Kangaroo Lucille Ball Bev. Hillbillies	Stocks (7:00) Stock Markets Stock Markets Stock Markets
Schools Telecast Giant; Helene Sesame Street Sesame Street	Movie News Gourmet That Girl	Sale of Century Hlywd. Squares Jeopardy Who, What, Where	Flinstones Giant; Helene Peyton Place All Ab't Faces	Family Affair Love Of Life Where Heart Is Search for Tmrw.	10:00 10:30 11:00 11:30	Peyton Place All Ab't Faces Jean Cannem Jean Cannem	Electric Company Images; Covers Covers; Art Sesame Street	Hazel Jack LaLanne Romper Room Romper Room	Family Affair Love of Life Where Heart Is Search for Tmrw.	Stock Markets Stock Markets Stock Markets Stock Markets
Bob Switzer Luncheon Date Luncheon Date Family Court	Bewitched Password All My Children Let's Make Deal	Distaff Days of Our Lives Doctors Another World	Noon Show Noon; Movie Movie Movie	News As World Turns Many Splendored Guiding Light	12:00 12:30 1:00 1:30	News; Pete's Place; Movie Movie Movie	Sesame Street Primitive Art Sounds; Art Tales; Listen	Three on Match To Tell Truth Don St. Thomas Beat the Clock	Virginia Graham David Frost David Frost David Frost	Stock Markets Stock Markets Stock Markets
Gourmet Dick Van Dyke Take 30 Edge of Night	Newlywed Game Dating Game General Hospital One Life to Live	Bright Promise Somerset Dinah's Place Virginia Graham	Movie Victoria Scene Take 30 Edge of Night	Secret Storm Edge of Night Gomer Pyle Movie	2:00 2:30 3:00 3:30	Movie Mantrap Another World Anything Game	Places; Eye Eye; Places Masterpiece Th'tre Masterpiece Th'tre	I Love Lucy Movie Game Tenn. Tuxedo Speed Racer	Secret Storm Many Splendored If's Your Bet What's My Line?	
Paul Bernard Drop-In Abbott, Costello Get Smart	Love U.S. Style What's My Line? Petticoat Junction News	Mike Douglas Mike Douglas Mike Douglas News	Paul Bernard Drop-In Bewitched Hogan's Heroes	Movie Movie Movie Dick Van Dyke	4:00 4:30 5:00 5:30	Beat the Clock Flintstones Bewitched Hogan's Heroes	Sesame Street Sesame Street Electric Company Mister Rogers	Flintstones Gentle Ben Gilligan's Island Get Smart	Cartoons Cartoons Gilligan's Island Perry Mason	Movie Movie
Nanny and Prof. Hourglass Hourglass Dick Van Dyke	News News Life Around Us Rollin' on River	News News Truth or Consequ. Stand Up, Cheer	News News Longstreet Longstreet	News News Movie Movie	6:00 6:30 7:00 7:30	News News Room 222 Partners	Consultation U.S. Week Word Press Press; Critic	Wild Wild West Wild Wild West Dream of Jeannie Dragnet	Perry Mason News Smothers Ride Movie	Movie; Races Project 12 Call of West Movie
Disney Special Disney Special Disney Special Tommy Hunter	Brady Bunch Partridge Familiy Room 222 Odd Couple	Disney Special Disney Special Disney Special Funny Side	Disney Special Disney Special Disney Special Tommy Hunter	Movie O'Hara O'Hara Movie	8:00 8:30 9:00 9:30	Movie Movie Movie Movie	Masterpiece Th'tre Masterpiece Th'tre Hollywood Th'tre Hollywood Th'tre	Perry Mason Perry Mason David Frost David Frost	Movie Movie Movie Name of Game	Movie Movie Bob Corcoran Bob Corcoran
World Showcase World Showcase News News; Ricardo	Love U.S. Style Love U.S. Style News Dick Cavett	Funny Side Sports Weekly News Johnny Carson	Bold Ones Bold Ones News News	Movie Movie News Movie	10:00 10:30 11:00 11:30	FBI FBI News News	Age of B'delaire Antiques	David Frost News News Merv Griffin	Name of Game Name of Game Movie Movie	Bob Corcoran Bob Corcoran Movie Movie
Diana Ricardo Ricardo; Movie	Dick Cavett Dick Cavett	Johnny Carson Johnny Carson	Movie Movie	Movie Movie	12:00 12:30	Movie Movie		Merv Griffin Merv Griffin	Movie Movie	Movie

36 BUSINESS SERVICES AND DIRECTORY

Gardening

NOW IS THE RIGHT TIME! Pruning, aerating, power raking, clean-up, etc. Harvey's Landscaping and Garden Service. 479-7076.

GARDEN CLEAN-UP RENOVATION. Lawn care, maintenance. Salem Growers. 652-2973, 652-3318.

EXPERIENCED GARDENER. Reasonable. Free estimates. No job too small. 477-2728.

DUTCH GARDENER, CLEAN-ups, pruning, clipping. 385-6601.

LAWN RENOVATION AND LAWN care. 479-6037.

Gutter Cleaning and Repairs

GUTTERING
Use our 20-year guaranteed white aluminum guttering.
SIMPSONS-SEARS
388-9111

EXPERIENCED GUTTER cleaning, down pipe flushing, repairing, replacing. Reasonable. Markem, 384-0881.

Landscaping

HARVEY'S LANDSCAPING
New lawns, redesigning, etc. Experienced Chinese landscaper. 479-7078

VAN VEEN LANDSCAPER
Re-arranging, new designs, shrubs, brick work, rock walls. 592-1972.

BARKER LANDSCAPING
Rock work, patios, etc. Lawn specialists. Terms 382-6323.

SALEM GROWERS LTD.
New lawns, gardens.
Renovations. 652-2973.

Masonry

FIREPLACES, CHIMNEYS AND repairs. Ron Henson. 478-1557.

FIREPLACES, ROCK OR SLATE Veneers. Sipkes Masonry. 479-7348.

BENITO BROS. MASONRY AND Stonework. 386-0049, 385-7586.

Moving

J AND L MOVERS
"Specialists" in your house or apt. move.
4 YRS. PERSONALIZED SERVICE
REASONABLE RATES
388-9323

GORDON'S DELIVERY SERVICE. Furniture moving, etc. 479-6213.

MOVING VAN, 2 MEN, $16 PER hr. 386-7316.

Painters and Decorators

CLARK AND PATTISON PAINTING CONTRACTORS LTD.
Brush or spray. Paperhangers. Texture and vinyl work. Will do all or part of any job. Paint store. BAPCO, GENERAL and PRATT AND LAMBERT paints, and rentals of all painters' equipment. Terms if desired. Phone 384-0443. 760 Bay St.

ISLAND DECORATORS
Painters Paperhangers
Spray Painters
Plaster Repairs
Convenient Time Payments
383-9059 Eves. 382-1479

BROTHERS PAINTING AND DECORATING
Free appraisals, color consultant. All types of painting. All types of repairs. Commercial, farm, residential. Lowest rates. Terms. Work guaranteed. 383-8112.

Seager Painting and Decorating
Masterpainter
Interior and Exterior Painting
Paperhanging
Professional Good Workmanship
Phone 592-2886

FOR ATTENTION TO DETAIL and reasonable prices call Ted Hill Tour for all your interior painting. Please phone 598-4012.

CROWN PAINTING
Special Low Winter Rates
Over 25 Years Experience.
Clean Reliable Service
Free estimates 385-4542

WEBB AND SON
384-6827 — Paperhanging, painting. Quick, clean, reliable. First-class workmanship. 30 years' experience Victoria. Terms if desired.

2 RELIABLE MEN TO DO INTERIOR and exterior painting and all types of maintenance jobs. Reasonable. 385-0749.

NON-UNION
Professional painters will paint your house inside or out at lowest possible rates available. 382-1304.

CARL ANDRIESSEN
Dutch Painter and Paper Hanger
Quality work for low prices.
1909 Duchess St. 592-4033

PAINTING AND DECORATING
Reasonable Rates. Satisfaction guaranteed. Terms. 382-7885, 479-3473.

W. E. FERRIDAY PAINTING AND DECORATING LTD.
House and apartments, 26 years in Victoria. Phone 477-2843.

PAPER HANGING—PAINTING
Personal service. You are sure when you call Tommy Herker. 382-3474. Low rates.

PAINTING AND DECORATING, quality work. Call Larsen, 386-0768, after 5.

EXTERIOR AND INTERIOR
Special low prices. For clean job. Phone Douglas. 477-5207.

SCANDINAVIAN
Painters and Decorators—382-0719

Plasterers

FRED BLANCHARD AND SONS
Plaster, stucco, drywall
Repairs, our specialty
536-3636 656-4556

COLEMAN PLASTERING LTD.
Quality work, keen prices. Free estimates for stuccoing your older house. Ph. 598-3433.

STUCCO, DRYWALL AND imitation granite stone. Stan Olson, 383-0857 after 5 p.m.

STUCCOING, PLASTERING Alterations. Reasonable. 479-4779.

Plumbing and Heating

LEAKY TAPS, WATER LINES
Repairs, Renovations, New Work
Reasonable, easy terms
NO JOB TOO SMALL
Osborne Sales and Service Ltd.
386-7891

S and M PLUMBING
New Work
Alterations Repairs
479-1312 Reasonable 382-5313

ELECTRIC SEWEROOTER, cleans drains, fast and efficient. Jim Nott Plumbing and Heating Ltd., 382-9300.

S. H. BROWN, 382-2747
Repairs. Remodelling — New Work.

36 BUSINESS SERVICES and DIRECTORY

Roofing and Siding

SIMPSONS-SEARS
ASPHALT SHINGLES
Supplied — Installed
Ask about our exclusive heavy duty 250-lb. Superlock, 15-year guarantee.
SIMPSONS-SEARS
Roofing Materials
388-9111, Local 264.

VICTORIA ROOFING AND INSULATION CO. LTD.
All types of asphalt and cedar shingles.
"Garlock Shingles"
917 Fort St. 382-2331

PARKER JOHNSTON LTD.
1314 BROAD STREET 382-9181
"Roofing Victoria Since 1935"

Stamps and Coins

CANADA STAMP ERRORS AND valuable collections purchased. Remember the name: BILESKI, Station B, Winnipeg, Manitoba.

Tailors

HENRY'S TAILORS
Made to measure and ready to wear suits. Complete alterations and repairs. Slacks or skirts. 1-day service.
2012 Oak Bay Ave. 598-3913

ALTERATIONS
REMODEL — RESTYLE
Suits, slacks, coats
BRITISH CUSTOM TAILORS
1311 Blanshard 383-2632

ALTERATIONS, REMODELLING and custom tailoring. Harold Lunde, manager. The Sorensen's. 720 Yates St., 386-0412.

Tree Service

HOUSTON TREE SERVICE
Danger trees removed. Topping, limbing, pruning. Selective lot clearing. Logging. Reasonable rates. Fully insured. 388-9515.

MT. VIEW TREE SERVICE
Everything in Trees
Free estimates. Insured. 479-3873.

Upholstery

UPHOLSTERY REMNANTS
Varied range. Fabrics and vinyls. Drastically reduced prices to clear.
Gregg Furniture Manufacturing
611 David at Turner 388-7365

FURNITURE RE-UPHOLSTERY
For samples and free estimates in your home call J. Worden or G. Hodgson, 382-5111.
Standard Furniture, 737 Yates

DANISH UPHOLSTERY
Estimates — Delivery — Pickups
FREE
Phone 652-1591 Anytime

PETE'S UPHOLSTERY — FREE estimates. 20% off materials during October. 383-6959.

38 TRAVEL

— VICTORIA'S FIRST —
CHARTER FLIGHT
INFORMATION OFFICE
CHARTER FLIGHT
CONSULTANTS
323 Yarrow Bldg., Victoria
386-2485

CHARTER FLIGHT
Free charter flight information. Year round continuous return charters to Britain and to most European countries. One-way flights arranged for you, your group, society, club, union or your company. Send for free lists. Four Seasons Travel Ltd., 5-110 Craig St., Duncan, B.C. Phone day 746-4155, night 746-5089.

CHARTER FLIGHT
Information Centre
Listings of all charter flights. One-way flights to and from Europe. Also relative flights from Europe to Vancouver return.
Contact Vancouver 687-2321 or Suite 1105 - 736 Granville St. Van. 2, B.C.

CHARTER FLIGHT
INFORMATION
Lowest fares to Europe and UK. Flight list upon request. Piccadilly Travel Service, 760 Broughton St., 386-3014.

KANDID KAMERA
Passports, $1.49
383-9721

WORLD CHARTER FLIGHTS
INFORMATION HEADQUARTERS
Rm. 106—1312 Gov't 384-3839

UNDER 26?
LONDON, $308. Travelworld, 382-3121

39 PERSONALS

HANDSOME AND SINCERE gentleman from the Carribean, age 44, would like to meet attractive and lonely lady for companionship. Write to Mr. George Adams, 920 Eagle St. North, Apt. No. 15, Preston, Ontario, Canada.

VANCOUVER ISLAND COUPLE in mid-thirties would like to meet couples and single females A.C. and D.C. for fun time get together anywhere. Victoria Press, Box 345.

QUIET MALE, 32, NEW IN CITY, seeks companionship of female, 25-40, object friendship. Reply Victoria Press, Box 322.

ALCOHOLICS ANONYMOUS
If you have a drinking problem and want to quit, phone 383-0415.

PREGNANT AND DISTRESSED? We can help you. Phone Birthright. 384-1431.

40 BUSINESS PERSONALS

ENJOY YOUR LUNCH OR AFternoon tea while you're waiting for Madame Marlorie to read your tea cup. Tuesday through Saturday, 1-5 p.m. at the Argosy Restaurant, 789 Fort St.

CLASSES IN SPINNING, WEAVING, pottery, $10. Special on looms and Indian looms. Gilmer Pottery, Island Hand Craft House, Corner Shelbourne and Kings. 385-6113.

PERSONALIZED PRINTING FOR Christmas. Cards, notepaper, informals, playing cards, coasters, etc. Gerry Gosley Printing, 1114 Langley, 382-7792.

UNIVERSAL DIVORCE FINANCING (VICTORIA) LTD.
730 Yarrow Bldg., 388-7388
448 Fort St., Victoria, B.C.

CLAIRVOYANT AND TRANCE medium. Questions answered, advice given. Mrs. Pavn-Jones, 384-3603.

J. J. BRAMHAM, CHIROPRACtor, 2165 Oak Bay Avenue, business 592-1621, res. 382-4691.

VICTORIA HYPNOSIS CENTRE Ltd., 8-819 Fort St., 388-9722.

40 BUSINESS PERSONALS

FAMILY COUNSELLING
Mr. Reg Clarkson, B.A., M.S.W., R.S.W., a private social work practice for marriage counselling, alcohol and youth drug problems. Phone 384-0913.

STOP FEELING SORRY FOR YOURSELF! GET OUT AND HAVE FUN.
Dial-A-Mate Dating Service is your answer. 24 hours service.
384-0121, 943 Kings Road.

TAROT AND READINGS AND astrology charts. By appointment. 386-0331.

42 EDUCATION

ACCOUNTING AND BUSINESS MANAGEMENT
Thorough short-term course, may be completed without classroom work. Ideal for those seeking positions or promotion in bookkeeping, accounting or business management. I.C.S. Assn. Membership to grads. Free booklet. National College, 1707 Carnegie Crescent, Victoria. 383-1233.

OLINDA NURSERY SCHOOL
528 ST. CHARLES
A creative program designed to foster a good self-concept, eagerness to learn and ability to get along with other children. Now accepting registration for January. 384-0028.

HIGH SCHOOL AT HOME. CANADA'S Leading School. Free booklet. National College, 1707 Carnegie Cres. Victoria 383-1233.

TUTORING — PROFESSIONAL help by experienced teacher. French, Math, new and old method. 598-2331.

FRENCH TUTORING AT ALL levels, oral and written. 656-0456.

TUTORING ALL SECONDARY academic subjects. 598-2147.

FRENCH CLASSES FOR GRADES 1-7. Register now. Call 477-8161.

60 FUEL

Wood and Sawdust

FIREPLACE ALDER WOOD, any length, some seasoned. $12.50 per pickup load or haul your own. $1 per trunk load. 642-3057.

MIXED BUSH WOOD DELIVered at reasonable prices. 24-hour service. Will consider swaps. 478-7305.

CORDWOOD FOR FIREPLACE. Dry $25, delivered per cord. Call 642-3542, after 5.

63 TIMBER

WANTED TIMBER STANDING or felled. Top prices paid. Ideal Sawmill Co. Ltd. 385-0441

WANTED: TIMBER STANDING or felled. Top prices paid. Barclay Logging and Excavating. 388-5704.

Houston Tree Service. 388-9515.
WANTED: TIMBER

65 BUILDING SUPPLIES

S. J. PEDEN LTD.
PRE-INVENTORY
CLEARANCE SALE

ARBORITE
4x8 sheets 12 colours $16.95

CABINET PLYWOOD
4x8x¼ Ribbon mahog. $15.95

MAHOG. BIFOLD DOORS
(slight damage)
1 only 2-6x6-8 Rotary mahog. $10.75
3 only 4-0x6-8 Rotary mahog. $13.95
1 only 5-0x6-8 Rotary mahog. $18.95

MISC. BIFOLDS
1 only 3-0x6-8 Sen (ash) $13.95
1 only 3-0x6-8 Half louvered mahog. $19.95
1 only 4-0x6-8 Ribbon mahog. $19.95
9 only 5-0x6-8 Full louvered mahog. $33.75

MAHOGANY DOORS
5 only 2-0x6-8x1¾ cel core $10.75
8 only 3-0x6-8x1¾ cel core $12.50
5 only 2-8x6-8x1¾ No. 510 with lite, slight damage $19.95
7—2-4x6-8x1⅜ select grade $4.00
4—2-0x6-8x1⅜ select grade $4.00
24—1⅜x6-6x1⅜ select grade $4.00
16—1⅜x6-6x1⅜ stain grade $4.00
11—1-6x6-6x1⅜ stain grade $4.00
8 only 2-8x6-8x1¾ No. 112 fir panel. Door with lite $17.95

DOOR HARDWARE
Schlage passage set $2.90
Schlage privacy set $3.60
Schlage patio set $3.60

CEILING TILE — WHITE
12x12 and 16x16 — 64 sq. ft. carton $8.89

SHELVING
1x12 Spruce, lin. ft. .25

CAMPER PANELLING
4x8 No. Monte Carlo Pecan $6.25

WALL PANELLING
Odd lots of wall panelling priced to clear, per sheet from $2.00
4x8 cabin grade mahog. $2.89
4x8 Aspenite $2.95
4x8 colourtoned mahog. light $3.45
4x8 colourtoned mahog. dark $3.45
4x8 Mission oak $3.95
4x8 Eldorado oak $3.95
4x8 Walnut birch $5.75
4x8 Heritage elm $6.95

—MISC. VALUES—
3½x3½ Brass Butt Hinges pair .40
4x4 Brass Butt Hinges pair .55
No. 1 Gorment truck sets $1.29
No. 4 Gurment truck sets $2.99
8 rolls 90 lb. roofing roll $5.75
Lot of 16" and 12" form ties $9.50
pair 14"x84" Hem. louvered shutters $19.95
2 only 18x78 mahog. louvered Bifold Door Panels $4.95
2 only 4-0x8-0x1¾ solid core fir doors $22.50
¾" offset bronze hinges, pair .25

FIR PLYWOOD
4x8x11/16 sanded $7.80
4x8x⅜ unsanded $5.45

8 TO 5 MON. THROUGH SAT.
S. J. PEDEN LTD.
2855 QUESNEL ST. 386-3464

LUMBER SALE—LUMBER SALE
2x4 — 2x6 — 2x8 — 2x10 — 2x12
At prices you can afford from $38 per FBM and up.
Siding and Boards from $45 and up.
This is all new lumber, come and see for yourself.
Corner of Hillside and Bridge St.
385-0441
Free Estimates
7 a.m. to 6 p.m.
IDEAL SAWMILLS CO. LTD.
2735 Bridge St. 385-0441

SPECIAL DISCOUNTS
LUMBER & PLYWOOD
HOME
BUILDING SUPPLY
220 ESQUIMALT RD. 382-2211
IMMEDIATE DELIVERY SERVICE TO ALL GULF ISLANDS POINTS.

Bay Concreteblock Co
Concrete Incinerators $9.50
3022 Jutland 382-9436

CEDAR SHAKES 18", 24", SPLIT fence posts, power poles. 478-2764.

MR. HANDYMAN
AND
CONTRACTORS
Lumber SPECIALS that are "priced" to move.

DRESSED UTILITY FIR
—2x12 Random length, 15c lin. ft. or $75 per M.
—2x6 Random length, 5c lin. ft. or $50 per M.
—2x3 Random length, 3½c lin. ft. or $70 per M.
—2x10-8' $1.04 or $78 per M.
—2x8-8' 80c or $75 per M.

DRESSED FIR OR HEMLOCK SHORTS
1x3-6': 5.08 ea.
1x4-6': 5.10 ea.
1x6-6': 5.15 ea.

ROUGH FACED
CEDAR RANCH PANEL
SUBURBAN GRADE
—1x10 Random length, 5c lin. ft. or $60 per M.

LIMITED QUANTITIES
BUTLER BROTHERS
Keating Cross Rd.
652-1121

STEWART & HUDSON
BUILDING SUPPLY
CENTRE

PLYWOOD

Sanded	4x8 sheets	Unsanded
3.80	1/4"	3.05
	5/16"	3.05
4.95	3/8"	3.35
6.05	1/2"	4.50
7.05	5/8"	5.49
8.05	3/4"	6.50

GARAGE DOOR SPECIAL
8'x7' Berry door with Windows — only $77.37

WALLBOARDS AND PANELS
4'x8' Burlap panels 3.99
4x8x⅛" Gyproc 2.39
4'x8' Summer Cedar 5.77
4'x8' Aztec Walnut 5.44
4'x8' Cottage Mahogany 2.88
4'x8'-¼" Rotary Mahogany 12.95
4'x8'-¼" Rotary Mahogany 5.95
4'x8'-¼" Ribbon Mahogany 15.95
4'x8'-¼" Ribbon Mahogany 6.95

LIGHT FIXTURES
½ OFF MFG. LIST
Styles for every room in your home as low as $1.98.

Open Saturday — 7:30-5:30
CHARGES - BUDGETS - 386-3211
400 Block Gorge Rd. East
STEWART & HUDSON LTD.

CUBBON LUMBER
4x4 Gutter per lin. ft. from .40
Floor tile 12x12 reg. .32 .19
Totem logs 12 pcs. $1.00
Presto Fire Logs, 6 pcs. .90
Presto Logs, 80 pcs. for $5.50
4x8 ¾ Sen L.C. Ply $21.95
4x8 ¾ Walnut 2/sides $27.95
We Cut Glass On Cook St.
25 pcs. 2x4 approx. 8 ft. eco. $6.95
Fence paint, gal. Reg. 4.25 $2.79
Plastic Gutter, 3x4, 12 ft. $2.35
4x8 ¼ Waterproof Mahog. $6.95
4x8 Prs. Fin. Mahogany $2.79
5x10 Sub. Cedar Siding $5.95
Cement—80 lbs. $1.85
Ready Mix—60 lbs. $1.59
4x8 Prs. Fin. Hardboard $4.29
Reject doors from $4.95
4x8 Driftwood Prefinished $6.49
2" Downpipe, 10 ft. $1.49
100 ft. 2½" Fibreglass insul. $5.99

CUBBON LUMBER
515 Alpha Closed Wed. 386-3288
1720 Cook Open 6 Days 384-8181

FOR THOSE WEEKEND CONCRETE JOBS
it's
BUTLER BROTHERS
Now, six days a week delivery service of ready-mixed concrete. No extra charge for Saturday delivery.
CALL US TODAY
FREE ESTIMATES
BUTLER BROTHERS
2046 Keating Cross Road
652-1121

why pay more?
4x8 prefinished mahogany $ 2.49
portland cement, per sack $ 1.75
4x8x⅛ hardboard $ 1.49
4x8 gyproc No. 1, white $ 2.35
exterior latex white paint, gal. $ 3.95
corrugated plastic, 5 colors, 26"x8' $ 1.75
26"x10' $ 2.25
1x12 dressed shelving, lin. ft. .12
ranch panel shorts, cheap.
armstrong quality vinyl floor tile, 12x12, value to 22c, sale .20
concrete drain tile, 4", each .16

langford building supply and hardware
open seven days a week
940 goldstream ave. 478-1724

READY-MIX CONCRETE
GRAVEL
SAND
For Free Estimates
Phone 478-1701
Res. 478-1086
860 Attree Rd.
Open Mon. Thru Sat.
(6 Days)
CALL
COLUMBIA
READY-MIX LTD.

SABOT KIT $37

Yellow cedar panelling $.14 lin. ft.
12'x30' carport (attached), approx. $177.80
12'x20' garage (plus roofing) $253
Table Tennis sets $30 complete
Picket fence, 50' $29
All purpose garden shed, from $51
SAANICH LUMBER YARDS
3041 Douglas St. 385-2486
Night phone 479-1423

ALUMINUM REPLACEMENT WINDOWS
Screens, screen doors and patio doors, from factory to you. Completely installed by factory-trained men. Takes only one day to complete job. Free estimates with no obligations.
SEAKREST INDUSTRIES
383-5305

USED RED BRICKS, SAND AND GRAVEL. OK TRUCKING CO. LTD. 760 TOPAZ. 386-2414.

4" CONCRETE DRAIN TILE, 18c. Dayes Concrete, 670 Sumas 384-8744

70 MUSICAL INSTRUMENTS

GLEESON MUSIC
Music at it's best
VICTORIA AGENTS FOR
THOMAS ORGANS
NEW '72 MODELS ON DISPLAY
Fall Special two manual
One octave pedal Spinet
$599
707 FORT ST. 388-9632.

ATT: ROCK GROUPS
C3 Hammond with 21H Leslie. Exc. condition. 388-9632.

LOOK! LISTEN AND SAVE!
Entire Floor Stock Reduced
PIANOS BY YAMAHA
SAVE UP TO $300
ORGANS — YAMAHA —
REDUCED UP TO $300
Henry Herbert Spinet piano $649
Winter Spinet piano $679
Yamaha Grand piano $1995
Two piano accordions 120 bass $149
YAMAHA MUSIC CENTRE
384-9131 707 FORT

GULBRANSEN ORGANS
KIMBALL ORGANS
Organ Rentals for Beginners
PARAGON MUSIC CENTRE
2506 DOUGLAS 385-5275
COURTENAY AREA 339-3083

ORGANS
with INSTRUCTION and LESSONS and EASY TERMS
BERNIE PORTER MUSIC
1724 Douglas 382-9542

HALL-FAIRFIELD MUSIC CENTRE LTD.
SALES—LESSONS—SERVICE
728 FORT ST. 385-8342
Open Friday evenings till 9 p.m.

GOOD USED REFINISHED Pianos from $265. Bank terms if desired. Free delivery and tuning. PIANO TUNER—TECHNICIAN Cec King's Piano Service 477-3918

ANYONE CAN PLAY AN ORGAN immediately.
TRY THE "GENIE" $1295
Music of it's best
GLEESON MUSIC, 707 FORT ST.
388-9632

DON BAKER, FAMOUS ORganist in our store next Fri. evening, Oct. 29, 7-9 p.m. Also Sat. 30th at 11 a.m. and 2 p.m.
REGINALD STONE
1517 Quadra 383-0239

ORGAN INVENTORY CLEARANCE
Electrohome, all models reduced at Woodward's Mayfair subject to prior sale.

NELSON'S MUSIC CENTRE
Sales - Service - Instruction
1330 Broad St. 385-5241

BEAUTIFUL NEW WURLITZER Electronic school piano on wheels at
SCOTT PIANO AND ORGAN
612 Fort St. 384-4623

6 MONTHS OLD VOX AMPLIFIER with built in speakers and mike. Vibreto etc. Best offer, 642-3668 evenings.

YAMAHA — THE FAVORITE OF the world's leading musicians.
YAMAHA MUSIC CENTRE
384-9131 707 Fort

"DUAL" AMPLIFIER-TURNtable, speakers. Sacrifice for $120. Reconditioned Alto saxophone. 384-0306.

TRAINER, PIGGYBACK, AMP. 4-10, 200 watts, 3 months old. Perfect condition. $395. Phone 385-3735.

BRISCOE CHORD ORGAN, 72 bass, 5 tone switches, 41 keys. $200. 656-4901.

PIANO TUNING AND TECHnician and expert repair service. H. Williams, 385-2524 or 385-3119.

SOUND SOURCE MUSIC
Yamaki A3398 — $395
2250 OAK BAY AT MONTEREY

TALISMAN MUSIC CENTRE
Fender telecaster $275
939 YATES 384-9222

ELECTROHOME "CARTIER" model organ. Beautiful condition, many extras. 656-2668.

WOULD LIKE PRACTISE ON piano, vicinity of Christ Church Cathedral. 382-2517.

PIANO IN GOOD CONDITION, with bench. $375, cash. Phone 592-9415.

SMALL UPRIGHT PIANO, 50" high, reconditioned, new bench, light walnut finish. $385. 382-4867.

ONE AMPLIFIER, NEVER used. $30. 477-1553.

DRUM SET, IDEAL FOR BEGINners, $100 or best offer. 385-9011.

WANTED: "BELL" PIANO player." 386-8080.

PIANO TUNER—TECHNICIAN
NORMAN DUCKWORTH 383-3053

ALTO SAXOPHONE, GOOD CONdition. $150. 479-3332.

FENDER 6 STRING BASS. GOOD shape. 656-2972.

YAMAHA ORGAN MODEL B6. As new. $750. 598-1889.

OLDER ELECTRIC ORGAN. $350 or offer. Must sell! 383-9869.

71 MUSIC TEACHERS

HALL-FAIRFIELD MUSIC CENTRE
PRIVATE LESSONS ON MOST MUSICAL INSTRUMENTS
ENROLL NOW!
728 FORT ST. 385-8342

GUITAR INSTRUCTION
In Modern Techniques
598-4814

SOUND SOURCE
Oak Bay at Monterey

ACCORDION AND GUITAR LESsons. Instruments loaned to beginners. Phone 382-2040.

PIANO LESSONS FOR BEGINners. Phone 598-2147.

72 MOTORCYCLES

1969 MOTO-GUZZI 750, EXCELlent condition with saddlebags. $1425. 383-6270.

WANTED — BIG BIKE WITHOUT motor. 386-1041.

180 YAMAHA, 4,000 MILES, GOOD condition. Extras. $300. 656-5195.

HODAKA MOTORCYCLES
33 Camden Ave. 479-5298

1966 HONDA CB 125, OFFERS. 477-1367 after 5 p.m.

'70 SUZUKI TRAIL 250, 592-4362 after 6 p.m.

77 MOTORCYCLES

P—E—A—R—S—O—N
MOTORCYCLE DIVISION

Z 50	HONDA	QA 50			
CT 70	HONDA	SL 70			
CT 90	HONDA	ACT 90			
SL 100	HONDA	CB 100	

80 BOATS AND MARINE

P—E—A—R—S—O—N
PLEASURE DIVISION

GREW—CHRYSLER—COBRA
BOATS—MOTORS—TRAILERS
CARS—CAMPERS—TRUCKS

NEW BOATS
12' PRINCECRAFT $339
12' MARLIN C-T $450
14' PRINCECRAFT $475
14' 6" ISLANDER V $1095
13' COBRA family $1295
/EA DOO jet $1395
14' COBRA super $1395
14' COBRA family $1595
16' COBRA super $1895
17' COBRA bowrider $2095
18' COBRA super I.O. $2395
18' COBRA family $2495
17' MARLIN family $2495

CHRYSLER OUTBOARDS
3.6, 6.0, 9.9, 12.9, 20, 35, 45
55, 70, 85, 105, 120, 135
Standard or Longshaft
Manual or Electric

YAMAHA OUTBOARDS
2, 3.5, 5, 8, 9.9, 15
Standard or Longshaft
Manual or Electric

USED BOAT SPECIALS
From $100

ALL TRADES WELCOME

EASY INSTANT CREDIT
Bank Terms Available
Every Budget Consideration

P—E—A—R—S—O—N

"World of Pleasure"
PLEASURE DIVISION
3388 Douglas — 382-2222
9 to 9 — Sat. till 5:30
"Next to Red Lion"

USED
OUTBOARD MOTORS

'71 25 h.p. Johnson, manual $575
'68 33 h.p. Johnson, manual $395
'67 33 h.p. Johnson, electric $395
'61 40 h.p. Evinrude, manual $225
'63 40 h.p. Johnson, manual $295
'67 45 h.p. Chrysler, electric $495

PACKAGE UNIT

15½ ft. GLASCRAFT runabout c-w top, side curtains, and bow rails. 60 h.p. JOHNSON, electric '66 model c-w controls, powertilt, battery and battery box, and 1100 lb. BRAND NEW ROAD RUNNER trailer, package price $1995

COAST POWER
MACHINES (1961) LTD.
2520 Gov't St. 382-8291

POWER

Ferro concrete 43' KETCH by professional builder to Aikens plans. An excellent example at a realistic price. Asking only $28,000.
17' CABIN runabout, heads, F-W. 10-h.p. Merc. Main engine old but runs. Asking only $1,000.
BERTRAM 25 Express Cruiser. 135 hours new. Loaded. Asking only $20,000.
SEDAN cruiser, 33'. Twinsteering, sounder, phone, etc. etc. Asking $12,500.

SAIL

CAL 20, only 2 years old. Motor, sails, etc. Asking only $4,200.
HAIDA 26. One of the best and really loaded for racing. Much of the gear new 1971. Asking only $12,000.
GRAMPIAN 26 demo. Complete with spinnaker and gear. Motor, swoffer, etc., etc. Save. Asking only $12,000.
RAWSON 26. Sails. 1971 OB. Many extras. One month used, repossession. An excellent buy. Asking only $8,000.

National Properties Ltd.
Marine Division
for
Executive Yachts
2270 Harbor Rd., Sidney, B.C.
656-1212 or 383-1233

FIBREGLASS MATERIALS

Resin $6.95 Gallon
Cloth—Acetone, matting

"OPEN"
SATURDAY MORNINGS
9 Until 1

PELAGIC PACIFIC
IND. LTD.
4 Huron St. 386-1811

BERTRAM 25
EXPRESS CRUISER

Every conceivable option incl. heated cabin, radio-tel, anchor windlass, powered by twin fresh water cooled 160 h.p. Mercruisers. Cruises at 27 kts., tops at 36 kts.

Replacement value over $27,000. PRICED TO SELL at only $19,750. For appointment to view contact MR. PINFOLD

FREDERICK MOTORS
616 Queens Ave. 383-6632

SAVE $5,000
29' ALCAN HOUSEBOAT
USED ONLY ONE YEAR

Fully and luxuriously equipped. Box 333, Nanaimo. Phone day 753-1211, Local 246; evening 754-2467.

JENKINS MARINE
Boat building, repairs, renovations, etc. in wood and f-glass boats. Boat hauling, bonded and licensed. 479-2244 477-1127

17' KENCRAFT DEEP-V FIBREglass boat, 80-h.p. Mercury and trailer. One year old. Sleeps 3, custom stern seat, 7'2" beam and full camper top. 1254 West Burnside. 479-6411.

FISHERMAN'S DREAM. IMMACulate 1970 14' fibreglass, complete with electric 33 h.p. Johnson and controls. 1200 lb. Easy loader trailer, also extras. Less than 75 hours on all. $1650. 388-4938.

15 FT. PETERBOROUGH WITH 35 h.p. Mercury motor, controls, trailer, life jackets, water skiis. Complete unit $575. 385-2790.

AL'S BOAT TRAILERS — SPECialists in CUSTOM BOAT trailers and all TYPES OF REPAIRS. 383-8233.

19' LIGHTNING SAILBOAT IN excellent condition, new Dacron sails, trailer, good family boat. 334-3761 (Courtenay).

STAINLESS STEEL TUBING AND fittings for bow rails and pulpits.
PRODESTO
939 Johnson 383-6812

NEW 6-MAN INFLATABLE RUBber raft, oars, pump and equipment. Cost $83.89, sale price, $65. 592-1060.

22' SLOPE, SLEEPS 2, 2½-TONS displacement, auxiliary inboard. $2250. 592-4757.

ALL BAY MARINA
2238 Harbour Rd. 656-3167
Your authorized Evinrude dealer

9' MINTO SAILING DINGHY. Fibreglass, unsinkable. Offers. 656-2480.

9-FT. UNSINKABLE FIBREGLASS dinghy with oars. $150. Replacement cost, $230. Phone 658-8318.

AL'S BOAT
AND CAR UPHOLSTERY
10612 McDonald Park Rd., 656-3568

SMITH BROS. FOUNDRY
AND MACHINE WORKS LTD.
632 Pembroke St. 384-1625

17' K AND C HARDTOP. EZ-loader trailer. 1968 95 H.P. Merc. 479-6160.

SEAGULL 6½ HORSEPOWER, large tank, only 30 hours. Best offer. 479-7494.

PETE'S TENT AND AWNING. Boat covers and upholstery. Call 383-8959.

SAMSON BRAID 1" NYLON rope, 30c a foot. 478-7274, 592-3992.

80 BOATS AND MARINE

MULLINS

WINTERIZE

or repair your outboard

NOW!

Take Advantage of:

—OFF SEASON RATES

—FREE STORAGE

—PROFESSIONAL WORK at a Reasonable Price

—PICKUP Arrangements

STILL a few 1971 MERCURYS in stock at drastically reduced prices.

See or Phone Us
Now at

MULLINS MARINE
SALES LTD.
(Marine Division)
925 Yates
382-1928 382-4515

SHIP CHANDLERS — McQUADES WINTER PROJECT — screws bolts, glues, etc., galvanized, brass, bronze, and stainless. 1252 Wharf St. 383-1141

MUST SELL
Cal 25 loaded for racing. Electric instruments, mooring available until April, 1972. Owner has purchased new boat. Phone 922-8068 (Vancouver).

1958 18 H.P. JOHNSON WITH cable controls, $100. 1958 35 Evinrude, needs carburetor repairs, with cable controls, $125. 652-1832 after 6.

WANTED — BOAT TRAILER TO carry 1,000 pounds or more. Have new Sears light weight boat trailer for partial trade. 656-4182.

BRITISH SEAGULL OUTBOARDS
SALES — PARTS — SERVICE
VIC. LAWNMOWER HOSPITAL
834 Johnson 386-8338

30' TAHITI KETCH, ENGINE needs repairs. $10,500. 479-4405 after 5 p.m.

SPECIAL NYLON ROPE, 2¼" DIameter, 30c a pound. Manila rope, 2" and 1½", 20c a pound. 642-3298.

CANOE COVE MARINA
Yacht Brokerage
Sidney, B.C. 656-3915

28' TROJAN CRUISER, IMMACUlate condition. $11,500 or offers. 477-4865, 385-0991.

92 SPORTING GOODS

TOP GUN BUYS

308 Mossberg, $95; 308 Sav., 4x, $199; 30-06 Higgins, $89; 243 Husq., 4x, $169; 308 N. Mag., $159; 30-30 Marlin, 4x, $120; 7x61 S-L-4x, $199; 12 Rem. pump, $75; 12 Beretta o-u, $249; 12 Fox, $139; 16 Stevens D., $79; 410 Stevens D., $119; 9 mm Luger, $119; 48 Colt A, $99.

CASH for USED GUNS
ROBINSON'S
1307 Broad 385-3429

ROYAL OAK SPORTING GOODS
1200 HOCKEY STICKS from 99c up — 2 major brands; SKATE SHARPENING — 50c.
Royal Oak Shopping Centre

INTERNATIONALLY RECOGNIzed Scuba Diving Courses, starting Oct. 28. For full information, phone Dan's Diving Den, 383-7711.

RAY'S SPORTS CENTRE
NEW AND USED SKATES
1692 Douglas 385-6312

SPECIAL ON ARBALETE SPEAR guns. $10.95 up. Scuba Shop 832 Fisgard.

3 SHOTGUNS, 2 RIFLES, ASKING $750. 2401 Wilcox Terrace.

.303 BRITISH, .22 C.I.L. BOTH like new, $50. 592-6173.

WOODEN SKIS, STEP-IN BINDings, and buckle boots. 479-4915.

93 STOVES AND FURNACES

COUNTERFLOW OIL FURNACE with ducts, 85,000 BTU's, suitable for non basement home. Perfect operating condition. Best offer takes. 642-3668 evenings.

WANTED: USED PROPANE tanks, the larger the better. 382-7211, Local 243 days, or 598-5780.

ZENITH OIL RANGE, COMplete with tank, stand. Very good condition. Offers. 385-8269.

ELECTRIC STOVE, GOOD CONdition, $15. 383-9379.

36" MOFFAT RANGE, $25. 479-7078.

96 CAMERAS, SUPPLIES AND PHOTO FINISHING

SIMPSONS-SEARS

"feature"
this week
The dream machines
BY CANON

— in store —
DEMONSTRATION
THURS. 7 - 9 p.m.
FRI. 7 - 9 p.m.
SAT. 10 - 4 p.m.
388-9111, Local 203

CASH PAID FOR USED CAMeras, accessories, darkroom supplies.
— TRY US—
ELECTRIC EYE
1006 Broad 386-0333

96 CAMERAS, SUPPLIES AND PHOTO FINISHING

IT'S
COMING
From
ELECTRIC EYE
1006 Broad St.
NOV. 5 AND 6

NEW 3-DAY SERVICE ON KODACHROME PROCESSING

48 hours faster! Victoria Photo Supply now offers super-speedy three-day processing service on Kodachrome slide and movie film. Top quality work by Kodak's own laboratories.
If Kodacolor is your bag, our 2-day service is the answer, with 12 big jumbo prints for only $2.99 — 20 for just $4.49. No postage to pay — for tip-top service, rock-bottom prices, bring your color film to

VICTORIA PHOTO SUPPLY
1015 Douglas Street 385-3458

DARKROOM PACKAGE. ENlarger, two lenses, trays, wash tray, safelite, PC filters, paper cutter, unicolor setup, paper and chemistry electric timer, $245, or swap for quality camera, etc. Ted, 386-6673.

HILTON
PHOTO SUPPLIES LTD.
Trans-Canada Highway
Chemainus
Vancouver Island's Finest
Photo Supply Centre
Drawer 750 Ph. 246-3311

97 FURNITURE

COLONIAL
MAPLE CLEARANCE

Discontinued Series

DRESSERS with MIRROR
Reg. $237 NOW $149
NITE TABLES
Reg. $65 NOW $39
DESKS
Reg. $157 NOW $99
CHAIR
Reg. $32 NOW $21
HEADBOARDS
3' 3" and 4' 6"
Reg. $111 NOW $79
BOOKCASES
Reg. $199 NOW $99
QUANTITIES LIMITED
No Holds or Layaways

CONTINETAL HOME
SUPPLY LTD.
Corner Johnson and Quadra
851 Johnson St. 386-2458

4-PIECE CHESTERFIELD, $80; kitchen table and chairs, coffee tables; dresser; vanities. Odd chairs; bunk wardrobe, davenport. 384-5706 or 384-8702.

LUNDS
AUCTIONEERS
WE BUY AND APPRAISE
926 FORT 386-3308

FURNITURE — CARPETS
Cleaned in your home
For free estimates call
382-5532
Ambassador Home Service

WE PAY THE HIGHEST CASH prices for furniture, tools, picture frames, anything of value. Duncan Farmers' Auction, 748-9396.

BUNK BEDS, CUSTOM MADE, as new mattresses, deep drawers underneath, clothes closet either end, 10 ft. unit, $100. 383-5050.

3-PIECE WALNUT BEDROOM suite, 1 year old, $140, will accept offers. 385-3280.

WE BUY YOUR FURNITURE, household goods, pictures, tools, etc. Best cash prices. 386-0462.

HUB FURNITURE
Buy and sell good used furniture.
715 Johnson 384-6425

SECTIONAL CHESTERFIELD with matching chair, gold brocade, like new. $175. 592-3583.

WANTED: LOVESEAT, IN GOOD condition, suitable for loose covers. 656-8350.

HOUSEHOLD FURNITURE, COFfee tables, vacuum, tape recorder, chesterfield, etc. 384-1755.

LIKE NEW, LARGE SOLID MAhogany dining table. Phone after 5 p.m. 382-2905.

STEEL OFFICE DESK, 2 DRAWers and one filing drawer. 31"x46½". $100. Phone 385-2505.

MOVING, MUST SELL HOUSEhold furniture, reasonable prices. 388-9293, after 6 p.m.

LARGE, ANTIQUE WALNUT buffet with mirror, in good condition. $60 or best offer. 385-1250.

SACRIFICE. MUST SELL CHILdren's bunk beds, $60 or best offer. 477-8846, after 6 p.m.

7-PIECE KITCHEN SUITE, $60. 384-6966.

Winning Contract

By HOWARD and BEE SCHENKEN

Ruben Pincher was certainly a great skinflint. He was strongly opposed to slams as a matter of principle but, on those occasions when, much against his will, he found himself in one, he invariably planed it with extreme caution.

In this deal Ruben had, by his lights, what he considered a minimum opening bid, and therefore he passed on every subsequent round of bidding. But North, his partner, nevertheless propelled him into six hearts.

Ruben won the spade opening and drew three rounds of trumps. Most players would now have gone and tested the diamonds, and would subsequently have regretted it. But Ruben was never one for hasty decisions and he sat and thought and thought as he tried to find a way to cope with every possible division of the diamond suit.

West was marked with seven spades and three hearts, and was probably 2-1 in the minor suits. If he had two diamonds, there would be no problem, since a diamond ruff with dummy's last trump would establish the suit. But if he had a singleton diamond, one ruff would not suffice — it would be necessary to finesse the ten.

As usual, Ruben found the perfect safety play when, instead of tackling the diamonds, he ducked a club! He ruffed the spade return and then cashed the ace of clubs.

When West followed to the second club he became marked with only one diamond and so declarer was able to finesse the ten in safety, subsequently ruffing a diamond to round out twelve tricks.

Thus, once again, Reuben came home with a contract that most players would have gone down in.

(A Bell-McClure Syndicate Feature)

Vul: N-S

NORTH
♠ 6 4
♡ K Q 8 4
◇ Q 2
♣ A 9 6 5 3

WEST
♠ Q J 9 8 7 5 3
♡ 5 3 2
◇ 6
♣ K 10

EAST
♠ K 10 2
♡ 6
◇ J 9 7 4 3
♣ Q 8 7 4

SOUTH (D)
♠ A
♡ A J 10 9 7
◇ A K 10 8 5
♣ J 2

The bidding:

South	West	North	East
1 ♡	3 ♠	4 ♡	4 ♠
Pass	Pass	5 ♡	Pass
Pass	5 ♣	6 ♡	All pass

Opening lead: Queen of spades.

97 FURNITURE

OCTOBER WAREHOUSE
SALE
ALL STOCK
AT
CLEARANCE PRICES
EXAMPLE

39" HOLLYWOOD BED
Complete
For only
$88.88

ROYAL FURNITURE
AND APPLIANCES
"THE BRIGHT RED
WAREHOUSE"
733 JOHNSON 388-9021

REUPHOLSTERY
QUALITY WORKMANSHIP
Drapes, carpets, new furniture
Quotes in your home without obligation.
Call John 477-3991 evenings or Keith 477-3811 evenings. Daytime John Caris Interior Limited 385-7626.

KILSHAW'S
AUCTIONEERS
Buy — Sell — Appraise
1115 Fort 384-6441

DISPOSAL SALE
Complete display suite of top quality new furniture greatly reduced to sell now. Terms available. Call agent J. Snare, 386-2450 evenings 382-6062. Continental Home Supply.

PAY CASH AND SAVE
See Our Ad Under Miscellaneous
PANDORA FURNITURE LTD.
NEW AND USED FURNITURE
1050 PANDORA AVE.
383-6319

ONE ONLY, ALL NEW NAME brand 9-pc. Spanish style dining room suite reg. $1295. To clear $895. Terms available. Call agent J. Snare, 386-2450. Evs. 382-6062. Continental Home Supply.

EXTRA LONG ITALIAN PROVINcial chesterfield and chair, inlaid walnut coffee table and 2 matching commodes, good condition, 382-1340.

WE SPECIALIZE IN 3-ROOM groups. Bedroom, kitchen and living room from $399.50. Macdonald Furniture Mart, Pandora and Broad, 383-1171.

98 TV, STEREO, RADIO SALES AND SERVICE

YOUR CHOICE
19" Zenith-Fleetwood
Philco Color TVs
RENT TO OWN PLAN
$16.00 Month
SATISFIED!
Apply to Purchase

RENT TO OWN
25" and 26" Color T.V.'s
$20.00 Month

Phone Today
MAIS TV RENTALS
385-2435

DOWNTOWN HEADQUARTERS
FOR
AMPEX
ELECTROHOME
HITACHI
RCA
ZENITH
SALES—SERVICE—RENTALS
KENT'S LTD.
742 FORT 383-7104, 383-3513

RENT OR RENT
TO OWN
Rent a 1971 color or black and white TV, Zenith or Electrohome. Lowest prices in town.
CITY CENTRE TV
3970 Shelbourne
University Heights Mall
477-6971 658-8385

1 ONLY 19" MAGNOVOX REmote control, solid state, walnut cabinet. New $359.95, completely rebuilt and guaranteed, undersold again at $159.95. 1 only 21" Viking console, $68.88. 1 only Seabreeze mantel stereo reg. $119.95 to clear $88.88; 1 only Seabreeze teakwood 20 watt stereo player and amplifier complete with 4-speaker sound system reg. $219.95, last year's clearance, $168.88.
QUADRA SERVICENTRE
3514 QUADRA 385-6422

MOVING SALE: ON NOV. 1ST we will move across the street to 763 Fort. To reduce our stock we have many items greatly reduced. Also receive free a cassette recorder or clock radio with the purchase of a 26" color TV.
ATLAS STEREO and TV
764 FORT ST. 385-2712

TV RENTALS
SPECIALS
from $7 per month
THE BEST TV
RENTAL SERVICE
MAIS FURNITURE
1821 Cook 385-2435

REPOSSESSED 3-WAY COMBINAtion, walnut cabinet like new, balance owing $350. Reliable party may take over payments or pay cash. Contact Credit Manager, Art Johnston, 386-2458, Continental Home Supply.

COLOR TV AND STEREO
Salesman demonstrator. New guarantee. Save! Call 385-4345, evenings 383-6280 or 477-6085 after 7 p.m. Better-Buy Home Furnishings Ltd., 704 View (downstairs).

RENT to OWN ADMIRAL's 19" Color TV — No obligation but a real honest chance to try before you buy — full price $429.95 at BUTLER BROTHERS, 1720 Douglas 383-6911.

SONY TC 666D TAPE DECK. Push button control. Automatic reversing. As new $500. Goodman Midax mid-range horsn. 2 for $35. 479-5891.

MEDITERRANEAN STYLE CABInet for stereo components, with bar, $250 or offer. 382-4527, 388-9816.

AUTHORIZED PHILIPS DEALER
TV RENTAL SALES-SERVICE
ELECTRON
100 W. BURNSIDE RD. 383-5432

PHILCO STEREO 3-WAY COMBInation, A-1 condition. Solid walnut cabinet with sliding front doors. Asking $350. 384-0188.

23" RCA VICTOR 3-WAY COMBInation, 4 years old, paid $800, will sell for $200. Excellent condition. 478-4500.

GREGG'S TELEVISION
AND RADIO SERVICE — 658-5487
Guaranteed Repair
Govt. Certified Technican

23" RCA VICTOR 3-WAY COMBInation, AM-FM stereo, $150. 478-4500.

23" FLEETWOOD BLACK AND white TV, $50. Excellent condition. 478-4500.

25" EMERSON 3-WAY COMBINAtion color TV, regular $1395, will sell for $750. 478-4500.

NEARLY NEW VIKING PORTable stereo, $55 or offer. Also RCA speaker. 386-2318.

ADMIRALS STEREO RECORD player for sale. Good condition. $40. 592-3356 after 4 p.m.

COLOR T.V.
DEALER DIRECT TO YOU
PHONE 598-5733

21" ZENITH WITH REMOTE control. Excellent condition. 385-2183 before 3:30.

19" ELECTROHOME BLACK AND white, transformer powered, portable TV. Good condition. 478-7325.

KENWOOD 2000 AMPLIFIER, Sony headphones, cassette recorder, good condition. 384-9624.

23" GENERAL ELECTRIC TELEvision in excellent working order. First $40. 386-0716.

1 PAIR ACOUSTIC RESEARCH 3 A's. Phone after 5:30, 592-1970.

LARGE TEAK STEREO.
382-4635.

TAPE DECK, 8-TRACK STEREO. 385-5888.

BUY
SELL
TRADE

99 GROCERIES, MEAT and PRODUCE

VICTORIA
MEAT MARKET
625 Johnson 383-9234

"THE ISLANDS LARGEST
MEAT SUPPLY HOUSE"

SAVE—SAVE—SAVE

You too can save many dollars on your meat purchase
During our gigantic
' Pay Day Sale

FRESH KILLED WHOLE FRYING CHICKENS 39c lb.
FRYER SEGMENTS (LEGS-THIGHS-BREASTS) 63c lb.
CHICKEN BACKS AND NECKS 10c lb.
MAPLE LEAF HAMS—FULLY COOKED—(WHOLE OR SHANK PORTION) 47c lb.
PURE PORK SAUSAGE— FRESH COUNTRY STYLE 55c lb.
SALAMI SAUSAGE—1 LB. CHUBS 49c each
GARLIC SAUSAGE 3 Rings for $1.00
NO. 1 LEAN SLICED SIDE BACON—WE SLICE OUR OWN 43c lb.

ALBERTA GRAIN FED
STEER BEEF
BLADE ROAST 59c lb.
LEAN THICK SHORT RIBS 39c lb.
ROYAL BANQUET STANDING RIB ROAST 89c lb.
RIB STEAKS 93c lb.

Home Freezer Supplies at a Fraction Above Cost
PORK SIDES (HEAD AND LEAF LARD REMOVED) 42c lb.
BEEF SIDES 59c lb.
HIND QUARTERS 73c lb.
FRONT QUARTERS 49c lb.

All prices include cutting-wrapping and flash freezing.

REMEMBER
YOU Get A Better Deal
At "The Home of the Square Deal"

We reserve the right to limit quantities.

Congratulations to J. L. Green, 2954 Westdowne, last week's winner of a 25-lb. freezer pack.

THE WAREHOUSE WHOLESALE Food Distributors, 47 Songhees Rd. First turn left — 100 feet past Johnson St. Bridge, and Oakcrest, 3475 Quadra. Prices effective Thurs., Fri., Sat. Open to the public daily, 9 a.m. to 9 p.m. Open Saturday 'Til 6 p.m. We reserve the right to limit quantities.
Dad's cookies, variety pack, 2-lb. bag, 99c; Jello jelly powder, 3 pkg., 29c; Jameson's Turkish coffee, 1-lb. bag, 87c; Puritan tomato or vegetable soup, tin, 10c; Sun Rype fruit drinks, 48-oz. tins, $1; Nescafe instant coffee, 10-oz. jar, $1.49; Red Robin sockeye salmon, 1/4-lb. tin, 49c; York fancy apple juice, 3 48-oz. tins, $1; frying chicken, whole, cleaned, utility, lb. 39c; extra hot special No. 1 fresh roasted peanuts, lb., 29c; pumpkins, fresh, all sizes, while stock lasts, lb. 3c; fresh, lean pork spareribs, 5 up, 3 lbs., $1; Canada choice, lean roast of beef, ranch style, lb., 59c; Chocolate bars, Lowneys, 20 5c bars or 10 10c bars, reg. price $1, your choice pkg., 79c; icing sugar, 2-lb. ctn., 25c; margarine, Pacific, made by the Mom's people, lb., 17c; fresh leg O'pork roast, whole or shank half, lb., 59c; New Zealand spring lamb shoulder chops, lb., 59c; fresh pork hocks, 2 lbs., 49c; ready-to-eat ¾ skinned hams, whole or shank half, lb., 49c; B.C. McIntosh apples, economy box, $1.89 box; Puritan Chow Wagon dinner, 4-lb. bag, 79c; Heinz tomato ketchup, 25-oz., 55c; Heinz tomato juice, 48-oz., 39c; Heinz beans and bacon, beans and beef, your choice, 4 tins 79c.

HARVEY'S MEATS
Home cured leg ham 59c lb.
Home cured collage rolls 79c lb.
Red Brand rump roasts $1.09 lb.
Sirloin and T-Bone steaks $1.69 lb.

Freezer Specials
HAMBURGER 10 LBS. $4.90
STANDARD SIDES OF BEEF—GUARANTEED TENDER 69c LB.
SIDES OF PORK 43c LB.

BUDGET Terms Available
Turn in to our free parking lot while shopping
Closed Wednesdays

HARVEY'S
2709 Quadra St. 383-2031

WILLIAMS QUALITY
MEATS
Maple Leaf wieners (1 lb. pk.) 55c
Fresh lean pork steaks, lb. 59c
Stuffed Boston Butt roasts, lb. 39c

RED-HOT SPECIAL
Sliced cooked ham (6 oz. pk.) ea. 39c

FREEZER SPECIALS
Canada Choice Red Brand
Sides 49c, fronts 57c hinds 85c.
Cut, wrapped and quick frozen.
THURS., FRI., SAT. ONLY
795 Fort St. — 384-1613

WHY PAY MORE?
BEEF FOR YOUR
FREEZER
Fronts — 55c lb.
Sides — 65c lb.
Hinds — 75c lb.
Gov't. Inspected.

ALBERTA MEAT
DISTRIBUTORS LTD.
1811 Cook St. 383-3012

THE B. WILSON CO. LTD.
MEAT DEPARTMENT
VARIETY MEAT PACKS
25 lb. $21.95
50 lb. $35.95
100 lb. $69.50
Wild meat processed 10c lb

TOP RED BRAND BEEF
Cut and wrapped — sides 67c lb.

FREE LOCKERS
Budget terms, 100% guaranteed

Open Monday-Friday, 9-5
536 HERALD ST. 382-3444

SPECIAL!!
Sale of Halloween Apples
5c a Pound
At
Apples
Crisp and Juicy
1892 Prosser 652-3337

SHOP AT "THE WAREHOUSE" Wholesale Food Distributors, 47 Songhees Rd., first turn left — 100 ft. past the Johnson St Bridge. Open daily, 9 to 9; Sat. till 6 p.m.

FIRBANK FARM
1180 ROYAL OAK
Farm fresh eggs
Open Daily 9-5:30 p.m.

WESTERN MEATS
"Freezer Meat Specialists"
3553 Happy Valley Road
478-1621 Eves. 478-2920

APPLES
Spartons, red and golden Delicious. 652-2181. 1885 Haldon Rd., Saanichton.

APPLES FROM ORCHARD TO you. Large 10c, small 5c, Sparton, Red and Golden Delicious. 1820 Stelly's X Rd. Phone 652-1461.

APPLES
Sparton and Mac's, 10c a lb. at Saanich Orchard off Stelly's Cross Rd. 652-2009.

BEST KEEPING APPLES, SPARton, golden delicious and King, 10c pound. 6662 Central Saanich Rd., 652-2148.

EXCELLENT EATING AND cooking apples, 40 lbs. $1.60. Bring containers. 3827 Rowland.

MACINTOSH AND SPARTON apples for sale, 10c lb. 5963 Old West Rd.

APPLES, MACS AND SPARTONS. 652-2560.

100 MISCELLANEOUS FOR SALE

UNDER THE YELLOW
SIGN

USED SELECTION

HOSTESS CHAIR $ 7.95
CHROME STOOL $ 9.95
METAL BED, SPRING AND MATTRESS, 54" $ 39.95
VINAL OCCASIONAL CHAIR $ 19.95
VILAS MAPLE BOOKCASE BED 54" $ 59.95
DOUBLE DRESSER AND MIRROR, WALNUT $ 49.95
30" DAYBED $ 69.95
3-PC SECTIONAL SUITE $ 69.95
BLUE FRIEZE 2-PC DAVENO SUITE $159.95
MATCHING STOOL $ 19.95
2PC KROEHLER CHESTER STE. $ 99.95
5-PC. DINETTE $ 29.95
WALNUT TABLE and 4 CHAIRS $ 49.95
BRASS and GLASS TEAWAGON $ 29.95
ARBORITE CORNER TABLE $ 19.95
CHROME STEP STOOL $ 9.95
WARDROBE and 5-DR. COMBINATION $ 39.95
RECLINER, LIKE NEW $ 69.95
RECLINER $ 29.95
PORTABLE SEWING MACHINE $ 29.95
FLOOR POLISHER $ 29.95

NEW SELECTION
Unpainted Pieces
4-dr. CHEST 24" WIDE $ 23.95
4-dr CHEST 30" Wide $ 28.95
7-dr. CHEST 20" WIDE $ 29.95
9-dr. CHEST $ 44.95
DESK 24x48" $ 45.95
BOOKCASE $ 15.95
30" STOOLS $ 6.95
ALSO MANY MORE PIECES
COGSWELL ROCKERS, From $ 51.95
SWIVEL ROCKERS, FROM $ 69.95
OCCASIONAL TABLES, FROM $ 10.95
2-pc CHESTER SUITES, FROM $159.95
SELECTION OF LAMPS, FROM $ 9.95
HIGH BACK SWIVEL ROCKER, FLORAL COVER $139.95

Please come in and browse Around

STANDARD FURNITURE
Bargain Annex
753 VIEW ST.
(Ground Floor)
382-5111

SPECIAL
SPECIAL
SPECIAL
MAPLE Framed Mirrors
REG. $60 NOW $24.95
Cash and Carry
On This Item

CONTINENTAL HOME
SUPPLY LTD.
Corner Johnson and Quadra
851 Johnson St., 386-2458

MEL'S MEL'S MEL'S MEL'S
Double electric blanket $10.00
Pair of drapes 8' width $20.50
Fawcett space heater, fan $95.00
Rose chair and stool $29.50
Lawn chairs, each $2.00
Fire Dogs $9.50
Also
Many other household items

MEL'S BARGAINS
823 Pandora Ave. 384-3152
Opposite B.C. Hydro
MEL'S MEL'S MEL'S MEL'S

SPENCER'S ARE NOW READY FOR YOUR WINTER GLOVES AND MITTS
Great selection for work or play. See them now in Spencer's men's dept. . . . Best prices in town.
SPENCER'S STORES LTD.
1110 Gov't St. Downtown.

USED TV's, HI-FI's FROM $39. Used radios from $7.50. Rabbit ears. $2.49.
SALE—SERVICE—RENTALS
KENTS LTD.
742 FORT 383-7104, 383-3513

1 SINGER PORTABLE, $35. Seamstress round bobbin reverse stitch in nice cabinet, $39.95. Zig Zag open arm portable, $95. Singer featherweight, $65 and many others to choose from. All machines 1-year guaranteed. Terms, $7 monthly. Sawyer Sewing Centre, 840 Fort St., 388-6228.

COMPLETE SKIN DIVING equipment, cartop carrier and box, 2 trailer mirrors, 18" neon desk light, 2 metal book cases, metal office filing cabinet, 30" GE electric stove, chrome Electrolux 3-brush floor polisher, 21" Zenith T.V. 384-8835.

12X9 RUG, DEILCRAFT, DROP leaf coffee table, dressers, Singer console, bird cage, mahogany end table, red maple lamp table, colonial lamp, crib complete, car seat, modern china buffet, students desk, dishes, linen and pots. 477-5492.

RUGS LOOK "NEW." IT'S SO easy with RUG-MATE stain removing rug shampoo. Rent electric shampooer for $1.00, plus materials. Clark and Pattison, 760 Bay St. See our ad under Painters for other supplies.

WINTER COAT, BEIGE COLOR, size 12, mink trim. Sacrifice price, $30. Drop-leaf table, grey arborite, new condition, $10. 382-3610, mornings.

2 BRITISH INDIA RUGS, 9'X12', 9'x15'. Gold rug 10'x12'. Portable T.V. Singer treadle sewing machine, miscellaneous items. 1957 Ford. 383-3815.

2 COTS WITH MATTRESSES, good condition, $20 each. 100% human black hair piece, $10. Excellent condition. 479-2465.

DEEPFREEZE, 14 CU. FT. GOOD condition. $125 or reasonable offer. 479-5741.

LADY'S SKATES, SIZE 6, $5; Muskrat jacket, size 12, $50. 382-1207.

DINETTE SUITE, 4 CHAIRS, $25; highchair, good condition, $10. 656-1530.

MOVING, FOR SALE, FREEZER, fridge, stove, bookcase, utility trailer, aquarium tank. 592-9649.

PLASTERER'S MIXER, GOOD condition. 384-5375.

NEW SWING SET, GIRL'S BIKE. Barbecue. 4051 Wilkinson Road.

INGLIS DRYER, $50. 652-2316.

100 MISCELLANEOUS FOR SALE

WOODWARDS

NEW FURNITURE

SETTEE on chrome pedestal $129
2-Pce. chesterfield, TANGERINE $149
2-Pce. Chesterfield $279.50
3-Pce. Bedroom suite $158.88
Bed Chesterfield $159
Coffee table $12.50
Matching step TABLE $12.50
Headboards
— $15.00 —
BOX SPRING and mattress units 3x3, 4x6 and KING SIZE.

NEW APPLIANCES
Inglis automatic washer, Harvest Gold $318
24" Enterprise gas RANGE $239.95
Cascade 40 HOT water heater $78.88
10 cu. ft. Admiral FRIDGE $199
23 cu. ft. Admiral FREEZER $248.88
Inglis spin dry WASHER $199
110 Volt plug-in RANGETTE, with clock $109.95

779 PANDORA AVE.
386-3322, Local 216, 219

SCARCE ITEMS

Telephone tables and chairs, $24.50 to $57.50; nest of tables $69.00; hall tables $29.00 and $49.00; Duncan Phyfe coffee tables $22.50 to $39.50; music cabinet $37.50; corner china cabinet $149.00; Duncan Phyfe drop leaf extension dining table $95.00; gate-leg table $69.00; Simmons hide-a-bed $149.00; single size hide-a-bed $129.00; portable TVs $59.00 to $95.00; Electrolux vac with hose-sock $59.00; large 2-door fridge-freezer combination $199.00; Dimplex heater $39.00; Welch dresser $95.00; marble top wash stand $59.00; mahogany hy-boy dresser $79.00; fire screens $14.95 to $29.95; 5-pce. Mediterranean bedroom suite $499.00; 9-pce. sugar maple dining suite $799.00; cedar chest $59.00; love seat $89.00; converto $78.50; china cabinets $49.00 to $159.00; chests of drawers $16.50 to $69.00. And many more items. Come in and look around.

PANDORA FURNITURE LTD.
NEW AND USED FURNITURE
1050 Pandora Ave.
383-6319

WHOLESALE
PRICING!

Two TONE NYLON shag, 4 colours, sq. yd. $4.95
OZITE sponge backed indoor-outdoor, sq. yd. $3.19
SCULPTURED nylon sponge backed, sq. yd. $4.45
"Special rates for contractors"
All carpet and installation
—GUARANTEED—
CARPET TREND
185 Langford St., 386-7501
(just across Bay St. Bridge).

XXXXXXXXXX

EATON'S
WAREHOUSE
STORE
749 VIEW ST.
Remember You Can
Budget Charge
Through Our
Customer's Accounts
Office, 3rd. Floor

XXXXXXXXXX

$$$ SAVE MONEY $$$
FACTORY to you UPHOLSTERY
Have your chesterfield recovered by
GREGG
MANUFACTURERS OF FINE UPHOLSTERED FURNITURE
Please call at our factory and see for yourself. NO OBLIGATION. FREE ESTIMATES
401 David at Turner 388-7365

PEOPLE'S TRADING POST
2510 Trans-Canada Highway
Open Sunday 1-6 p.m.
478-3933
"THE POST WITH THE MOST"

JOHN DEERE 8 H.P. TRACTOR, was $1275, now $1000. Chain saw $150, 31 inch leaf sweeper $158. 900 lb. cap. trailer $181.
VICTORIA JEEP
Hillside at Rock Bay.

BALL B-Q-BARBECUE; 2 wicker bar stools; 2 muskrat parkas with Wolverine trim; Nu-Tone vented stove hood; Yamaha organ; revolving yard clothes dryer. 383-2304.

A.B.C. ELECTRIC — 382-7221
New and rebuilt appliances. Vacuum cleaners, polishers, etc. One-year warranty. Good selection. Reasonable prices. 821 Fort.

NYLON SHAG (2 ROLLS) IN COlours gold and fuchsia. SPECIAL $9.95. HOURIGAN'S CARPETS and LINOS LTD., 715 Pandora Ave., 386-2401.

GOOD SELECTION OF GUM boots, also fully insulated laced boots priced from $2.95 to $8.95. Buckerfields Ltd., 506 Pandora Ave. Phone 384-7161.

ALF BECKER AND SONS
GUARANTEED LAWNMOWER REPAIRS
2981 Tillicum 384-6414

RADIO, RECORD PLAYER COMbined in walnut cabinet. Excellent condition. Transistor radio, AM-FM-AFC. Sunbeam mixmaster. 386-6138.

HERBAL REMEDY TREATments available for all diseases. Contact your local herbalist, 819A

The Daily Crossword Puzzle

By R. A. POWER

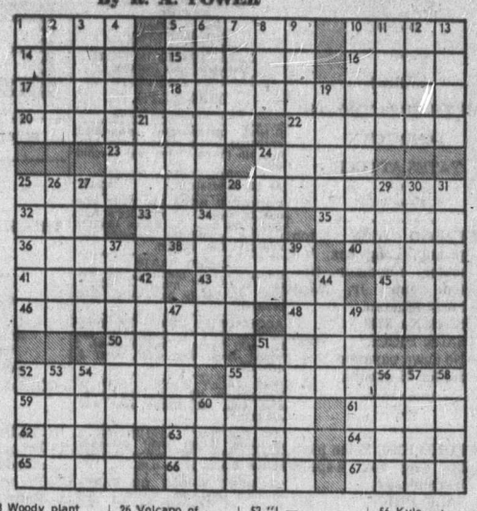

ACROSS

9 Moistens
8 Roared
10 Gilded
14 Lorenz —
15 Get — out of: 2 words
16 Bustle
17 Refrigerant
18 Intense blue-red color: 2 words
20 Greek epic poem: 2 words
22 Comes into being
23 Edible seeds
24 Slender wire nail
25 Optimistic: informal
28 Ship's ropes
32 — level
33 In no way
35 Exhale noisily through nostrils
36 More
38 Olympic Games contestant
40 Lively in the manner of active youth
41 Holds back
43 Tree
45 Saturate
46 One that keeps guard
48 Male servants
50 Bad day for Caesar
51 Plant shoot
52 Partakes
55 Certain TV fare
59 Equine's dentures: 2-words
61 Dense soft hair of sheep
62 Prepare for print
63 Most skilled member
64 Aleutian island
65 An oasis in northern Africa
66 Ventured
67 Period of time

DOWN

1 A particle
2 Every one of a group
3 Woody plant
4 Stroke as with a whip
5 Manifested in a flowing manner
6 Tracts
7 Contended
8 Extrasensory perception: Abbr.
9 Set forth
10 Walking with long steps
11 Droops
12 Move without purpose
13 Follows orders
19 Mountains of Russia
21 Have a preference
24 Unmasked
25 Drug addicts: Slang
26 Volcano of Martinique
27 Tract drained by a river
28 Take great delight
29 Lasso feature
30 Plant disease
31 Comes to a halt
34 Serious moral failings
37 Completeness
39 Seized and carried away by force
42 Lateral parts
44 Exclaim with violence
47 Placed one within the other
49 Latitude
51 Actress — Davis
52 Crested duck
53 "I — dream": 2 words
54 Dry
55 Fence in a stream to catch fish
56 Kyle —: NFL star
57 "— chance": 2 words
58 Calumniate
60 Highest note

Yesterday's Puzzle Solved:

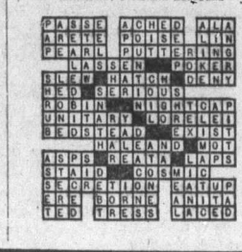

100 MISCELLANEOUS FOR SALE

PRE-WINTER SUIT SALE

Styled for a smart, trim appearance in luxurious stripes, checks or dark colors.

LOOK YOUR BEST For Only $59.50

LES PALMER LTD. 714 View 382-2825

Just up from Douglas Free Parking View Parkade

VOX STEREO GUITAR, NEW YAMAHA electric guitar, cassette player, AM-FM tuner, 8-track car deck, AM-FM radio, stereo tape recorder, 3 turntables, record player, typewriter, wolf skin vest, Polaroid camera, guitar, new camera outfit, two 10-speed bikes, 6" T.V. Noresco dual amp and turntable, indoor 8-track unit, new Con trumpet, Selmer clarinet, practice amp, new AM-FM tuner amp and cassette combination. 385-0323 or 478-7360.

KITCHEN CHROME TABLE AND 6 chairs, $30; china cabinet, $15; chesterfield, two armchairs, $35; sofa and chairs for the rumpus room, $35; dresser cabinet with 5 drawers, $15; 8x10 carpet, $25. Contact 384-8230 or 388-9315.

GARAGE SALE. STARTS AT 11 a.m., Saturday, Oct. 30. Over 100 items including 4 new CCM bikes, vanity and matching curtain, 9x12 Wilton wool rug and Indian artifacts. 2975 McAnally Rd., 10 Mile Point.

BRAND NEW MOFFAT 30" electric range, avocado; 14 cu. ft. McClary-Easy fridge, white; cement laundry tubs and taps; Scalextrix road race sets. 342 Veteran. 592-7041.

ELECTRIC FLOOR POLISHER; British Indian rug, 9x12; Duncan Phyfe coffee table; end table; brass fire screen; brass peacocks; electric blanket and other household articles. 598-4235.

MAKING WINE? SEE OUR LINE of polyethylene carboys and tanks —with or without taps—for all your needs. INDUSTRIAL PLASTICS LTD., 2105 Douglas, 386-1477.

PAIR BOY'S ICE SKATES, SIZE one, $5; wedding and engagement ring set, appraised, $375, sell $200. 478-7272.

'N' SCALE MODEL RAILROAD, extensive layout plus many extras, as new for sale whole or in parts. 478-2205.

36" LARGE FLOOR LOOM, 4 harnesses, Swedish type $50. Phone after 6 p.m., 478-2200.

5 FOOT ALUMINUM STEP LADder, Hoover floor polisher as new. Tel. 382-1884.

103 MISCELLANEOUS WANTED

GOLDEN OPPORTUNITY

DISPLAY YOUR CREATIVE ART WITH OUR FINE QUALITY MERCHANDISE IN THE PACIFIC GIFT SHOP AT 827 FORT ST., VICTORIA. WE ARE LOOKING FOR UNIQUE ITEMS WHICH MUST HAVE A PROFESSIONAL TOUCH. DROP IN AND CHAT WITH BARBARA AND ETTIE OR PHONE 382-2433, 9:30-5 DAILY.

HOUSEHOLD EFFECTS WANTED

By the houseful or individual piece. Phone for our evaluation before you trade or sell your belongings.

ALADDIN'S COTTAGE LTD. 478-6042

THANK YOU

MONEY IN A HURRY

CASH LOANS on tools, guns, musical instruments, cameras. We BUY also WEAPONS, INSTRUMENTS, etc., for READY CASH

B-J TRADING CENTRE OPPOSITE Pet Shop 617 Johnson St. Tel. 383-9512

THE SALVATION ARMY Needs your re-useable clothing, furniture and household goods. "Help us to help others". Family Thrift Stores, Victoria, Sidney and Langford. For pickup 386-3295.

CASH PAID FOR USED CAMeras, accessories, darkroom supplies.

— TRY US — ELECTRIC EYE 1006 Broad 386-0333

NEED CASH? Cash paid for good tools, cameras, all types of musical instruments. What have you? Island Trading, NOW AT 630 JOHNSON ST., just down from Douglas.

WOODEN FILING CABINET, 3 drawer. In good shape. 592-6471 evenings.

1 PAIR GIRLS' FIGURE SKATES, size 1; 1 pair boys' skates, size 13. 479-3628.

WANTED: REFRIGERATOR, stove, washer, dryer. Modern. Good condition. Reasonable. 383-0405.

VERY SMALL LEADED GLASS windows, up to 24". Phone 386-0375.

WE BUY YOUR FURNITURE, household goods, pictures, tools, etc. Best cash prices. 386-0462.

WANTED MESH PLAY PEN. Good condition. 652-3021.

ELECTRIC MOTOR FOR OIL stove. 384-3038.

ELECTRIC LOG FIREPLACE. Phone 477-8401.

STUDENT NEEDS OLD TVS. Will haul away free. 386-0710.

WANTED: EXTENSION LADDER over 30'. 385-2855.

WANT PIANO FOR STUDENT, any condition, for cash. 477-3918.

103 MISCELLANEOUS WANTED

ABEL TRADING OPEN 7 DAYS A WEEK 9 A.M.-6 P.M. BEER BOTTLES, 25c DOZEN Most pop cans 2c each. Batteries, 90c each. No. 1 copper 36c lb.; brass 23c lb.; rads 26c lb.; Lead 8c lb.; local wine, pop, liquor and junk bottles bought. We buy and sell a libottles and jars. 422 John St., 388-6541.

KILSHAW'S AUCTIONEERS Buy — Sell — Appraise 1115 Fort 384-6441

FAMILY TRADING LTD. Cash for furniture, tools, appliances, guns, etc. 731 Goldstream 478-5631 Mon. - Fri. 9 a.m. - 6 p.m. Sun. 1-5 p.m.

SCRAP CARS, METALS We buy brass, copper, lead, batteries. Paying $5 for complete U.S. car. Morris Green Industries Behind 1632 Store St. 385-9703

LUNDS AUCTIONEERS APPRAISE AND BUY FOR CASH 926 FORT 386-3308

WE PAY THE HIGHEST PRICES for furniture, tools, picture frames, anything of value. Duncan Farmers' Auction. 748-9396.

WANTED: USED PROPANE tanks, the larger the better. 362-7211, Local 243 days, or 598-5780.

WANTED: EXPERIENCED PERson to make me a Sister Suzie dressmaker model of clothes and tapes. Phone 383-0147.

REFRIGERATORS AND freezers bought. 384-7813. All Temp.

SPOT CASH For good furniture-appliances ROYAL FURNITURE 388-9021

GOOD BOOKS ALWAYS BOUGHT HAUNTED BOOKSHOP 845 Fort 382-1427

NEWER TYPE FRIDGE. REAsonable. 385-8055.

CHAIN SAW, MUST BE IN GOOD shape, reasonable. 656-3654.

USED LAWN SWEEPER. 479-6293

109 MISCELLANEOUS TO RENT

RENT TO OWN A brand new sewing machine SAWYER SEWING CENTRES 840 Fort St. 388-6228

CHAMPAGNE OR PUNCH FOUNtain suitable for large wedding reception, etc. Please clip this ad. Reserve early. 598-1749, evenings.

GARAGE, CLOSE IN. $10 month. Phone 385-5122.

115 SWAPS

'58 FORD CHASSIS MOUNT camper and 12' fibreglass boat, ideal hunting or fishing unit. Sell for $600 or trade for best small car of equal value offered. 479-3341.

16' CLINKER BUILT CABIN with 9.7 h.p. inboard. Storm cover. New paint and canvas. Will swap for car or sell. $325. 385-8110.

WILL TRADE 1967 FORD ½-TON pickup, low mileage, trade for house trailer. Phone 479-3357.

'59 BUICK CONVERTIBLE, NEW top, tires A-1, swap for motorcycle. 382-7838.

2½-TON MERC 500, NEW 12' box; for step-in van, 10,000 G.V.W. 383-8824, after 6 p.m.

1967 SUZUKI 80. VERY GOOD. Swap for pool table or sell. 479-2701.

117 ANTIQUES

ANTIQUE AUCTION To Be Held in November PAINTING AUCTION To Be Held Early Dec. CONSIGN NOW LUNDS—926 Fort—386-3308

KILSHAW'S Buy for Cash Appraise for all purposes 1115 Fort 384-6441

FOR SALE 6 ANTIQUE WINDSOR spindle back chairs. Write Mrs. F. R. Newham, RR 3 Duncan.

WANTED: ONE OLD VICTORIAN chair or similar. Phone Duncan, 748-9434.

CASH FOR ANTIQUES AND OLD things. Bygones 1034 Fort. 383-8025.

120 GARDEN SUPPLIES

Fertilizer

FALL SPECIAL, CHICKEN MAnure with mulch. 10 yards delivered $20. 478-4194.

HORSE MANURE, $1 SACK, 5 OR more delivered. 479-6658, 388-5095.

SIDNEY DUCK FARM, 656-4412. Duck manure, 60c bag, delivered.

OLD COW MANURE, 7 YDS $27, 4 yds $18, bag $1. 385-4356.

Plowing, Rotovating and Cultivating

DON'S TRACTOR SERVICE Rotovate, plow, cultivate, mow, loader and truck, blade. 477-3913.

C. STARCK, ROTOVATING, brush and grass cut, post holes, etc., loading and hauling. 479-3157.

COOPER'S TRACTOR SERVICE Gardens, yards tractor, rotovated, plowed, cultivated and levelled. Mowing. 382-9316.

CENTRAL SAANICH TRACTOR Rotovate, plow, cult., level, etc. Loader and post holes. 652-3306.

Seeds, Bulbs, Plants, Trees, Shrubs

WILLOWDALE FARM Biggest retail nursery LOWEST PRICES 6447 West Saanich. 652-2863

120 GARDEN SUPPLIES

Trees, Shrubs Seeds, Bulbs, Plants

3 (ROSEMARY) BARBERRY bushes, 3' high. Yellow flowers, $5 each. 479-8259.

TALL BLUE IRIS BULBS, 12 FOR $1. 385-2542.

Top Soil, Rocks and Fill

REALLY GOOD TOP SOIL, CONTACT LAYRITZ NURSERIES, 384-6943

FREE FILL, DELIVERY charge only. Top soil, gravel supplies. Excavating. 479-5719, 479-1582.

BEST BLACK PEAT LOAM OR sandy loam, 7 yds $28, Bag $1.25. 385-4356.

NO. 1 TOP SOIL, CLEAN FILL, blasted rock. O.K. Trucking Co. Ltd., 386-3414.

BEST TOP SOIL DELIVERED. S. L. Jewkes, 477-2925, 386-9254.

125 PETS AND SUPPLIES

REGISTERED POODLES MINIATURE and TOY SHIH TZUS and BOXERS Quality puppies and stud service. POMPANO KENNELS (Reg'd) R. R. No. 3, Nanaimo Ph. 734-5848

PUSSY CATS AND PUPPY DOGS! We have homelike boarding facilities for you at our puppy dog and pussy cat motel, by day, week, or month. Also we have families wanting puppies and kittens. Q KENNELS (Formerly Quandella Kennels) 478-2397

IF YOU DON'T LIKE KENNELS, try our Pet Resort to board your dog. No cages, lots of walks, excellent care. Day, week or month. furnace heated. Transportation arranged if desired. Come and see! Good Shepherd Pet Resort, Trans Canada Highway at Mill Bay. 743-5168 and 743-5569.

YOUNG HEALTHY WOMAN would like kenne work. Live in or out. Also like work assisting veterinarian. Excellent references. Phone 478-4558.

CHRISTMAS IS HAPPINESS AND love, a cuddly little Persian kitten Ba-Lu has pedigreed blues and silvers. Terms. 383-0282.

LASSIE COLLIE PUPPIES — Registered. Contact — Carovna Collies, R. R. No. 2, Findlay Rd., Kelowna, B.C. Phone 765-7367.

GRADON KENNELS REG'D German Shepherd pups. Ch. Lynden — B. Grand Sire. $125 and up. 478-3896.

LABRADOR AND SHEPHERD cross, 10 weeks old, female pup. Given to family with children. 477-8796.

REGISTERED SPRINGER SPANiel puppies, liver and white. Phone 382-2725.

MINIATURE WHITE POODLE puppies, $65, $75. Registered. 388-9492 or 388-7411.

LATEST IN DOGGIE COATS knitted your choice of color, small $2, large $3, 382-5882.

PUREBRED FEMALE DOBERman, 5 months, black and tan, $60. Blue budgie and cage, $4. 477-4673.

Q KENNELS Loving homes needed for puppies and kittens. 478-2397.

BARKERS PET SHOP AND PET Beauty Parlor, 615 Yates St. Phone 386-0812.

REGISTERED ENGLISH cocker pups, purebred, had shots. 479-3198.

LHASA APSO PUPPY, 9½ weeks old, registered, shots, 477-1363, 656-4644.

EXCLUSIVE BOARDING, SMALL dogs and cats. Phone afternoons, McCoy, 479-7301.

FREE TO GOOD HOME, FEmale Lab-cross 5 months old, inoculated, 479-4190.

CUTE PUPPY, MUFFIN COloured, fun to hug. Free. Call 384-5134.

WANTED: GOLDEN RETRIEVER registered puppy. Call collect, 746-6257, Duncan.

SELLING OUT, CANARIES, good breeders and singers. 382-1387.

REGISTERED SPRINGER SPANiel puppies, liver and white. Phone 382-2725.

BEAUTIFUL SEALPOINT SIAmese kittens, $20. 479-5839, 385-2526.

LOVING PURE-BRED SEAL point Siamese female kitten. 384-4933.

4 FREE KITTENS, LITTER trained, 383-0005.

ST. BERNARD, MOVING, MUST sell. 478-5005.

WANTED: GOOD HOME FOR kittens. Call 384-3594.

3 RABBIT CAGES, $12. PHONE 385-6237.

VARIETY OF PUPS, 10 WEEKS old. $10 each. 478-6734.

PUREBRED STANDARD DACHShund, 12 weeks. $80. 477-5336.

FOX TERRIER PUP. purebred, $25. 478-6817.

FREE CUTE CUDDLY KITTENS to good homes. 479-6293.

SMALL PUPPIES FOR SALE. $5 each. 479-7649.

2 FEMALE PUPS, TOY TERRIer cross, $40. 382-2639.

127 CHICKS, POULTRY, HATCHING EGGS, SUPPLIES

LIVE HENS 4 FOR $1, OAKS Poultry Farm, 880 Downey, Sidney. 656-2485.

CLASSIFIED DIAL 386-2121 NOW 8 a.m. - 8 p.m.

129 LIVESTOCK, SUPPLIES, EVENTS

NEW ZEALAND WHITE purebred breeding rabbits, wire cages and feeders. 22 rabbits and equipment. Must go as one lot. Offers. 477-6465 before 10 a.m. or 6-8 p.m.

REGISTERED QUARTER horses. 1 yearling colt; 1 yearling filly; 2 weaning colts; 1 aged stallion. Can be seen at 4591 Blenkinsop Rd.

DISPERSAL BY AUCTION OF Red Fox Stables, 3246 - 64th St., Delta, B.C. Saddle horses, tack and hay. Saturday, November 6th, 1 p.m. 946-1726.

GCHC COMPETITIVE TRAIL ride. 10 a.m. Sunday, Nov. 7. Beaver Lake riding ring. Beef barbecue at noon. 479-2401, 656-8138.

BOARDING STABLES, WILDERness trails, box and tie stalls. Resident farrier. Kelvin Creek Ranch, Cowichan Station, 746-6205.

MUST SELL CHESTNUT MARE, 15 hands. Excellent trail horse. $200 or nearest offer. 386-7203.

FOR SALE THOROUGHBRED gelding, 4 years old, sound. 656-4102.

REGISTERED HIGHLAND BEEF cattle. 658-5527.

4-YEAR-OLD HOLSTEIN COW, milking, $250. 656-4432.

SMALL FEEDER PIGS FOR sale. 656-2653.

REGISTERED 3-YEAR-OLD quarterhorse mare. 652-1614.

SPIRITED GELDING, SADDLE and bridle, $250. 478-2504.

APPALOOSA MARE, 12.2 HANDS $250 with tack. 479-5659.

130 HEAVY EQUIPMENT AND MACHINERY

CASE 450 DIESEL CRAWLER P-F transmission and one yard loader. $8,000.

BUTLER BROS. Keating Cross Rd. 652-1121 Eves. 479-7481

1961 T.D. 15 BULLDOZER WITH 12' hydraulic angle blade and winch. Serial No. 4794, Model 15t, 479-4234.

2,000-LB. CLARK CLIPPER four-clip lift 144" mast, solid tires. GOOD CONDITION. 477-4132, 592-9968.

500 AMP MILLER AC WELDER, single phase. Trailer hitch for 2" ball. Small anchor. 384-8371.

WELDING EQUIPMENT TOOLS, stock and truck for welding shop. 478-3544 after 6 p.m.

HEAVY FARM TRACTOR FOR sale. 478-6212.

135 FARM IMPLEMENTS

Case 430 diesel tractor, fully equipped $2495
I. H. C. Super C with plough, ebulit motor $1000
Ariem 5 h.p. tiller $125

BUTLER BROTHERS Keating Cross Rd. 652-1121 Eves. 479-7481

JOHN DEERE FARM MACHINery and tractor owners — phone in your model number so that we can stock the correct parts. VICTORIA JEEP Hillside at Rock Bay

150 CARS FOR SALE

XXXXXXXXXXXXXXXXX
X PETER POLLEN X
X FORD X
X X
XXXXXXXXXXXXXXXXX
XXXXXXXXXXXXXXX
XXXXXXXXXXXXX
XXXXXXXX
XXXXX
XXX
X

WHERE YOU BUY WITH CONFIDENCE

'71 DODGE Dart custom 4-door sedan, V-8, automatic transmission, power sterring, radio, only 8500 miles $2995

'71 FORD ¾-ton camper special, V-8, automatic transmission, power steering, power brakes, radio, only 6000 miles, with Vanguard camper fully equipped $6495

'71 COMET 4-door sedan, radio $2295

'70 MAVERICK 2-door sedan, 6 cylinder, radio $1995

'69 PLYMOUTH 2-door sedan, V-8, automatic transmission $1595

'69 PLYMOUTH custom station wagon (with trailer package), V-8, automatic transmission, power steering, power brakes, radio $2495

'69 CHEVELLE station wagon, 6 cylinder $1995

'69 MAZDA "1500" 4-door sedan, radio $1895

'69 FORD XL convertible, fully equipped with power windows $3495

'68 COUGAR 2-door hardtop, V-8, automatic transmission, power steering, radio $2195

'67 AUSTIN "1100" automatic transmission $1095

'66 OLDSMOBILE Delta "88" hardtop, fully equipped $1595

'65 VALIANT Signet 2-door hardtop, V-8, automatic transmission, radio $1095

'64 RAMBLER "770" sedan with bucket seats, V-8, radio $795

ALL SOLD WITH 7-DAY MONEY BACK GUARANTEE

PETER POLLEN FORD 1060 Yates St. — 384-1144

1971 MAZDA 1200 COUPE. LOW mileage. $1,900 or offers. 598-2723.

150 CARS FOR SALE

XXXXXX XXXXX XXXXX
XXXXXX XXXXXX XXXXXX
XX XX XX XX XX
XX XX XX XX XX
XXXXX XXXXX XXXXX
XX XX XX XX
XX XX XX XX
XXXXXX XX XXXXXX
XXXXXX XX XXXXX

EMPRESS — PONTIAC BUICK — GMC

GOODWILL USED CARS

1971 LE MANS 2 DOOR COUPE, V-8, AUTOMATIC, POWER STEERING, POWER BRAKES, RADIO. FINISHED IN METALLIC SILVER WITH BLACK VINYL INTERIOR TRIM $3595

1962 CHRYSLER 4-DOOR SEDAN, V-8, AUTOMATIC, POWER STEERING, POWER BRAKES, RADIO. FINISHED IN MAROON. VERY WELL MAINTAINED CAR AND RUNS LIKE NEW $895

1969 CHEVROLET IMPALA CUSTOM 2-DOOR HARDTOP, V-8, AUTOMATIC, POWER STEERING, POWER BRAKES, RADIO. FINISHED IN DARK METALLIC BLUE WITH MATCHING VINYL INTERIOR TRIM $2695

1971 PARISIENNE BROUGHAM 2-DOOR HARDTOP, V-8, AUTOMATIC, POWER STEERING, POWER BRAKES, RADIO. FINISHED IN DARK TURQUOISE WITH LUXURIOUS BLACK INTERIOR $3895

1969 DODGE POLARA V-8 AUTOMATIC, POWER STEERING, RADIO. FINISHED IN DARK METALLIC GREEN WITH BEIGE INTERIOR. A TERRIFIC BUY AT $1895

1966 PONTIAC GRAND PARISIENNE 4-DOOR HARDTOP SEDAN, V-8, AUTOMATIC, POWER STEERING, POWER BRAKES, RADIO. FINISHED IN TURQUOISE WITH BLACK CUSTOM NOTCHBACK TRIM. $1795

1966 CHEVELLE STATION WAGON V-8 AUTO T., P.S., RADIO. FINISHED IN DEEP RED WITH MATCHING INTERIOR. VERY GOOD CONDITION THROUGHOUT $1595

1968 PONTIAC 4-DOOR SEDAN, V-8, AUTOMATIC, POWER STEERING, RADIO. FINISHED IN WHITE WITH TURQUOISE INTERIOR. VERY CLEAN CAR $1795

at EMPRESS — PONTIAC BUICK — GMC 382-7121 2867 DOUGLAS STREET DRIVE IN OFF TOPAZ

FRIDAY NIGHT SPECIAL

1969 MAZDA 1500

Fully winterized and ready to go with 4 as-new tires. This roomy compact sedan will sell quickly at our Friday Night Special Price of ONLY $1395

This is a Friday Night Special Only. If not sold Friday it will be reduced a further $50 Monday.

BRIAN HOLLEY FIAT Service—Parts—Sales 8 a.m. to 8 p.m. Closed Saturdays 3319 Douglas at Cloverdale Phone 384-4161

RARE MODEL

'65 Pontiac Bonneville, 4-dr HT, V-8, auto., PS, PB, power windows and seats. Brand new auto. transmission, tilt steering wheel, A-1 condition. Must see this to believe. Great terms, bank financing. See Joe Fletcher, or Leo Lodders.

METRO TOYOTA Sidney Division 2360 Beacon Ave., Sidney 656-4311

GEM MOTOR SALES

480 Esquimalt	385-4311
'71 FORD Custom 2-Dr. Ht.	$3495
'71 VENTURA 4-Dr., R., At., P.S.	$3395
'70 FORD Custom 4-Dr.	$2895
'69 IMPALA 2-Dr. Ht.	$2595
'69 MONTCALM 2-Dr. Ht.	$2595
'69 CHEV. 4-Dr., R., At.	$2195
'69 PLYMOUTH 4-Dr., At.	$2195
'68 BEAUMONT Wagon, At.	$1995
'68 DART 2-Dr. Ht.	$1795
'67 CHEV. 4-Dr., At.	$1595
'67 CHEV., V-8, Asis	$895
'67 EMBASSADOR 4-Dr.	$1595
'66 MERCURY Parklane	$1495
'66 RAMBLER 4-Dr., radio	$ 995
'65 PLYMOUTH 2-Dr. Ht.	$ 895

Many More Lower Priced Cars And Good Selection Of Used Trucks No Reasonable Offer Refused No Down Payment On Approved Credit

1968 CAMARO S.S. 396 - 375 h.p. Immaculate throughout, new paint, Epoxy paint, undercarriage, Koni shocks, hooker 2½" headers, Hurst, Fram, S. and W. Gauges, Sun super tach, mags and indys. Must be seen to appreciate. 386-6306.

1970 S.S.T. HORNET, 6 CYLINder automatic, very clean. $2,395. Victoria Jeep, Hillside at Rock Bay.

150 CARS FOR SALE

SUBURBAN MOTORS NORTH ON DOUGLAS

"Victoria's Cougar Country"

1971 CORTINA GT 2-door demonstrators with radio. Only $2357

1971 TOYOTA Corolla 1600. Automatic transmission, AM-FM stereo. Mag wheels. Only 3100 miles. Only $2577

1970 MAVERICK 2-door, 6, automatic transmission, radio, 8,000 miles. Only $2457

1970 MGB convertible, Mag wheels. Only $2688

1970 RAMBLER Hornet 2-door, V-8, automatic transmission, buckets, vinyl roof, radio. Only $2555

1969 AUSTIN American, 4-speed. Only $1555

1969 MUSTANG 2-door hardtop, V-8, automatic transmission, power steering, power brakes, radio. Mag wheels. Only $2666

1969 MARQUIS 4-door sedan, power steering, power brakes, radio. Only $2999

1968 CHRYSLER 4-door sedan, V-8, automatic transmission, power steering, power brakes, power windows, radio. Only 2388

1968 MONTEGO MX 2-door hardtop, V-8, automatic transmission, power steering, radio. Only $2367

1968 METEOR Station wagon Montcalm, V-8, automatic transmission, power steering, radio. Only $2698

1967 PONTIAC 4-door sedan, V-8, automatic transmission, power steering, power brakes, radio. Only $1555

All used cars safety laned and winterized for your protection.

1966 CAPRICE station wagon, V-8, automatic transmission, power steering, power brakes, radio. Only $1666

1965 RAMBLER Sedan, 6, standard, radio. Only $777

1964 PONTIAC convertible, V-8, automatic transmission, power steering, radio. Only $949

1963 MERCURY 4-door sedan, V-8, automatic transmission, power steering, power brakes, radio, power windows Only $747

1962 OLDSMOBILE F-85, V-8, automatic transmission, power steering, power brakes, radio. Only $729

Looking for a mobile home, check this 1972 motor home chassis, V-8, automatic transmission, power steering, power brakes on duals. Priced at $5241.50

Wide open till 10 p.m.

386-6131

BMW SALES AND SERVICE

1969 COUGAR convertible, V-8, automatic transmission, power steering, power brakes, radio, power top, off season special $2795

1969 MG MIDGET 4-speed convertible. A steal at $1495

1970 AUSTIN America 1300, one-owner very clean car. $1695

1967 CADILLAC Fleetwood Eldorado, full power, air conditioning, every option at $4495

1967 VOLKSWAGEN Van One-owner, very clean, not commercial $1595

1969 VIVA 4-speed 12,000 miles, one owner $1495

BAVARIAN AUTO LTD. 386-1515 386-1612 Corner Gov't. and Herald

1961 ROYAL PARISIENNE 2-door hardtop, big 6, automatic, radio, in excellent condition and running order, sharp car, yellow with dark top, $250; more than this spent last few months. Muffler, battery, tires, etc. Must sell. C. Townsend, 386-2111, 388-9487.

150 CARS FOR SALE

DOUGLAS VOLKSWAGEN

YOUR LARGEST VOLKSWAGEN DEALER ON THE ISLAND

RECENT TRADES on 72 VWS

71 VOLKSWAGEN Dolphin camper. Completely equipped. Balance of warranty. $4595

71 VOLKSWAGEN Squareback wagon. Radio. Balance of warranty. $2995

71 VOLKSWAGEN Custom Beetle. Radio etc. Balance of warranty. $1995

70 VOLKSWAGEN 411 sedan. Radio etc. 19,000 miles. $2895

70 VOLKSWAGEN fastback sedan. 10,000 miles. Balance of warranty. $2295

70 VOLKSWAGEN de luxe Beetle. Radio, etc. $1895

69 VOLKSWAGEN de luxe Beetle. Radio, loads of extras. $1695

Plus 25 more used Volkswagens from 58 to 71

69 SUNBEAM sedan $1495
69 AUSTIN 1800 sedan $1595
69 REBEL SST sedan $1995
68 TOYOTA Corona sedan $1395
68 MG GT Radio etc. $2195
68 KARMANN GHIA cpe., radio $1895
68 RAMBLER Classic Tudor 19,000 miles, radio $1295
68 CAMARO conv. loaded $2495
67 CORTINA GT sedan $1295

Plus 30 other premium used cars

1971 DEMO SALE in progress

GOOD SELECTION all models.

3329 DOUGLAS ST. 388-5466 Open 9 'til 9

SPEEDWAY VOLKSWAGEN PORSCHE

FAMILY WAGONS PRICED TO GO

1969 COUNTRY SQUIRE wagon, wood panelled side with de luxe roof rack, factory air conditioning and 4 premium brand new tires. WAS $3895 TO GO $3595

1969 CHEVROLET Townsman wagon, 4-door, radio, 327, V-8 WAS $2895 TO GO $2595

1969 Cortina wagon, 4-door automatic, radio. Economical family wagon. WAS $1795 TO GO $1595

CLEARANCE ON ALL REMAINING 71 VOLKSWAGENS NOW IN PROGRESS

SPEEDWAY VOLKSWAGEN PORSCHE

FOR 18 YEARS UNDER THE REVOLVING VOLKSWAGENS

BOTH SIDES OF YATES 385-2415

"SPECIALS"

'52 Buick, automatic, 1 owner. Very good running order. New tires. Offers.

'63 Austin for 2nd car. Offers.

'60 Plymouth station wagon, auto., 6 cyl., radio. Offers.

METRO TOYOTA Sidney Division 2360 Beacon Ave., Sidney 656-4311

HAVE 2 CARS, MUST SELL ONE. 1965 Meteor automatic V-8, only 45,000 miles, new tires and brake linings, $1,295. 1965 Rambler Classic 2-door 236, 6-cylinder automatic, power steering, motor reconditioned. Very clean. $795. 384-5809.

1959 CHEV. NEW PAINT, LOW mileage, tested, $200. 385-2674.

1959 VAUXHALL CRESTA. NEW tires, low mileage on rebuilt motor, passed in October. $175. 652-1832 after 6 p.m.

1962 CORVETTE. EXCELLENT condition. 800 miles since major overhaul, fuel injection, chrome wire wheels, luggage rack. Best cash offer over $3,200. 656-2922 weekends.

1966 VOLKSWAGEN BUS WITH new engine. $1200. 479-2697.

150 CARS FOR SALE

—HORWOOD MAZDA— —1972 MAZDAS— FROZEN PRICES INSTANT DELIVERY

NO PRICE CHANGE YET

—IMPORTS—

'71 TOYOTA Corolla sedan, automatic transmission, radio $1895

'69 AUSTIN "1800" sedan, exceptional $1795

'69 MAZDA station wagon, one owner, 22,000 miles $1995

'69 TOYOTA Corolla sedan, real economical transportation $1995

'65 MORRIS 1100 sedan $695

'63 VOLKSWAGEN de luxe $695

'61 PEUGEOT sedan $495

—SPORTS CARS—

'69 ROVER 2000 TC. Factory mags, radial tires, ice alert, dark green $2895

'69 MGB Roadster, wire wheels, tonneau, one owner $2395

'66 MG MIDGET, wire wheels $1095

'60 TRIUMPH TR3 classic, exceptional $795

—DOMESTICS—

'68 CUTLASS Supreme 4-door hardtop, power steering, power brakes, automatic. Very clean. Only $2595

'68 RAMBLER sedan. Automatic transmission $1395

'68 FORD Country Squire, 10-passenger staton wagon. Loaded. REG. $3695 SALE $3195

'67 BEAUMONT sedan, V-8, automatic, radio, one owner. ONLY $1745

'67 MUSTANG hardtop, 289, V-8, radio. ONLY $2195

'66 FURY MK III convertible, V-8, automatic, power steering, power brakes and radio. ONLY $1595

'66 PONTIAC sedan, radio, automatic, maroon with white vinyl top. ONLY $1095

'62 FALCON sedan. Automatic transmission $695

Open 'til 9 p.m.

—HORWOOD MAZDA— 385-1451 Johnson and Blanshard

"USED CAR SALE"

68 Pontiac, V-8, automatic sedan. Power steering, radio, etc. On sale at $1488
68 Chev., 6, 4-door sedan, radio, etc. Clean, nice running. On sale at $1244
66 Vauxhall Viva 2-dr. sedan. 4-speed, buckets. Clean. On sale at $666
65 Pontiac, 6, auto., 2-door sedan. Radio, Popular family car. On sale at $644
65 Vauxhall Epic 2-dr. sedan. 4-speed. Why pay more? On sale at $499
66 Ford Fairlane, V-8, auto., 2-door hardtop. Radio. Whitewalls. On sale at $1170
65 Ford custom 500, V-8, auto-sedan, power steering, brakes, radio. On sale at $790
64 Ford, V-8, 3-speed, 2-door sedan, runs like a clock. On sale at $544
64 Ford Fairlane 500 2-door hardtop, V-8, auto. Very clean. On sale at $780
63 Olds. Starfire convertible. Tilt wheel, bucket seats. Real sharp. On sale at $940
63 Ford, V-8, sedan $350
58 Chev. Impala 2-dr. Ht. $299
61 Chev., 6, st. wagon $199
60 Chev., 6, auto., coach $199
59 Pont., 6, 2-dr. sedan $199
65 Dodge, 8, ex-police $299
63 Falcon 2-dr. sedan $299
64 Stude., V-8, wagoneer $299
58 Chev., 6, sedan $149
60 Pontiac, 6 sedan $ 99
61 Meteor 6, 2-dr. Ht. $ 99
62 Pontiac, 6, sedan $199
62 Chev., 6, 4-dr. sdn. $199
65 M.G. sports convert. $399

These and More at Colwood Motors, 478-1824 1836 Island Highway

1957 Acadian Canso 6 cyl., automatic, new tires, radio. 1 owner. Very clean. Only $1495

METRO TOYOTA Sidney Division 2360 Beacon Ave., Sidney 656-4311

1969 MUSTANG MACH I. 390, V-8, 4-speed. Positraction, Polyglass tires. Power steering, disc brakes, radio. Candy apple red. 22,000 miles. Excellent condition. 383-7074.

1970 CHALLENGER CONVERTible, 16,000 miles. Excellent condition. Many extras including power steering, disc brakes, etc. Reply to 1880 Deerborne Place, Nanaimo, B.C., or phone 758-6433.

1960 AUSTIN CAMBRIDGE, $200 or offers. 1959 Zodiac, automatic, radio, heater, $175 or offer. '58 Pontiac sedan delivery, $100 or offer. All tested. 386-7215.

1968 LAURENTIAN 9-PASsenger station wagon. V-8, automatic. Full power equipment, 29,000 miles. Clean as new. $2,595 or best offer. 477-1742 or 477-4350.

1965 BUICK WILDCAT. NEW tires, new brakes, new paint job, tested till 1972. 1140 Government, Churchill Hotel. 382-8237. Ask for Jack Bradley.

1957 VOLKSWAGEN BUS, REbuilt motor, new clutch, excellent condition, ideal for camper or family use, $700. 592-1340.

1963 LAURENTIAN 6 4-DOOR AUtomatic, power steering, one owner. Excellent condition. Best offer takes. 658-5016 or 658-8213.

1969 MACH I MUSTANG, V-8, AUtomatic, power steering, power brakes, 1 owner. Before 5:30, 388-4031, after 6 p.m. 384-8995.

1968 LAND ROVER STATION wagon, 4-wheel drive, $2,400. 4146 Quadra Street after 7 p.m. or weekends.

BEAUTIFUL '69 NOVA, WHITE vinyl roof, dark green body, mags. New Goodyear Polyglass tires. 396 engine, 477-1731.

'66 BUICK SPECIAL 4-DOOR sedan, V-6 automatic. Radio. Immaculate condition. Low mileage. 384-2390.

ONLY 26,800 MILES, TOP CONDItion, Rambler '63 classic Sedan. Automatic, light blue, snow tires included. Offers. 477-8564.

150 CARS FOR SALE

XXXXXXXXXXXXXXX
XXXXXXXXXXXXXXX
XXXXXXXXXXXXXXX
XXX
XXX
XXX CORNELL
XXX "CHEVROLET
XXX COUNTRY"
XXX
XXX
XXXXXXXXXXXXXXX
XXXXXXXXXXXXXXX
XXXXXXXXXXXXXXX

"PUTTING YOU FIRST KEEPS US FIRST"

MONTH END CLEARANCE of ISLAND'S LARGEST Selection of Premium O.K. USED CARS

BUYER BENEFITS!!!

free exchange privilege
2-year written warranty with every car.
Take it to your favorite mechanic.
All cars Gov't

130 CARS FOR SALE

P P P P P P P P P P P P
P P P P P P P P P P P P

PLIMLEY

SINCE 1893

YOUR

BRITISH SPORTS CAR

HEADQUARTERS

1010 YATES

CASH!!!
For Top Quality
Used Cars

1971 MGB "G.T." Radio, low mileage, one owner $3295

1971 VALIANT Scamp, V-8, power steering, power brakes, bucket seats, console shift, radio, vinyl roof $3495

1970 DODGE Coronet 2-door hardtop, automatic transmission, power steering, power brakes, radio, one owner $2495

1969 VAUXHALL Viva 4-door, automatic transmission $1745

1969 VOLKSWAGEN "1600" automatic transmission, radio, one owner $2495

P P P P P P P P P

1968 DODGE Polara "500" 2-door hardtop, power steering, power brakes.
Clearance price $2100

P P P P P P P P P

1967 RAMBLER "440" hardtop, radio, two-tone, excellent mechanical condition $1174

1967 AUSTIN "Mini", nice car, one owner $995

1967 SUNBEAM "Imp". Real econony car for only $995

1965 MERCURY convertible, power steering, radio, bucket seats, console shift $1400

1965 VAUXHALL Victor. Very low mileage, one owner $1045

1965 VOLVO 122-S Canadian, automatic transmission, radio $1595

1965 RENAULT Caravelle. Immaculate $1050

1964 FORD Falcon hardtop, 6 cyl. $495

1962 AUSTIN A-55 $495

1962 ACADIAN 6 cylinder, automatic transmission $695

1959 CHEVROLET $595

SALE PRICES
ON ALL
CARS

PLIMLEY

1010 Yates 382-9121

Open to 9 p.m.

P P P P P P P P P P P P
P P P P P P P P P P P P

LEAVING, MUST SELL 383 PLYmouth Fury 4-door hardtop, 1964. Bucket seats, console with floor shift. Immaculate. Offers. 592-9015, 5-7 p.m.

1967 VOLVO, 123 GT, IMMACULate, 4-speed, overdrive, custom tach, radial tires. For more information phone Terry Cramp, 386-6168.

1963 RAMBLER 6-CYLINDER. Aluminum motor. Reclining seatbed. Excellent running condition. Needs minimal body work. $250. Phone 385-3112, 9-5 p.m.

'68 CHEVELLE, 327, 4-SPEED, excellent condition, tested, $2,300 or best offer. 388-5217 or 52 Moss, after 6:30 p.m.

1961 CHRYSLER NEW YORKER, tested, new tires, brakes, good running order, $275. 383-3132, 10 a.m.-4 p.m.

1968 GMC SUBURBAN, 396 motor. Immaculate, every extra, equipped for trailer. Original cost $6,400. Sell for half price. 746-7946.

DODGE CHALLENGER RT, 1970. $3100 or best offers. Call before 3, 384-3094.

1965 PONTIAC 2-DOOR HARDtop, good condition, tested, offers around $900. 383-4961, 384-0859.

YOU PAY LESS
AT ART'S CAR SALES

1962 COMET, TESTED TILL AUgust '72. Good condition. $300. 385-4069 after five.

'63 PONTIAC STATION WAGON, V-8 automatic, as is. Open to offers. 479-6758.

MUST SELL, LEAVING country, '66 Plymouth convertible in excellent shape. 385-4913.

1970 MAVERICK, 1 OWNER, 10,000 miles, gold color, perfect condition, $2400. 642-3668 evenings.

1968 CAMARO 350, 4 SPEED, POsi-trac, hurst shift, ET, wheels, 658-5730, 478-1552.

'61 ZEPHYR, GOOD RUNNING order, new battery, winter tires. $150. 385-7273, after 5 p.m.

1954 CADILLAC 4-DOOR. 69,000 original miles. 382-1508.

150 CARS FOR SALE

25th ANNIVERSARY
S
AND
H
USED CAR SPECIALS!

1970 VOLKSWAGEN Fastback, automatic $2295

1969 JEEP Wagoneer 4-wheel drive, V-8 $2795

1968 CORTINA 4-speed trans. $1095

1969 AUSTIN 1300 $1295

1968 INTERNATIONAL ½-ton, V-8, automatic drive $1395

1968 AUSTIN 1100, automatic $1195

WIN! WIN! WIN
New 1972 TOYOTA

COROLLA

or one of the wonderful WEEKLY PRIZES!
See
Saunders and Hitchman
for Details!

! ! ! ! ! ! ! ! !

1970 FORD LTD Brougham 2-door hardtop, power steering, power brakes, power windows, stereo tape deck $3595

1964 TRIUMPH Herald $695

1968 CHRYSLER NEWPORT, power steering, power brakes, automatic $2295

1964 COMET 4-door sedan, automatic $395

1968 VAUXHALL Viva, automatic $1295

1964 CHEVROLET IMPALA 4-door hardtop, automatic, power steering, power brakes $2695

SEE THEM and
SAVE at

S and H

SAUNDERS and
HITCHMAN
2040 Cadboro Bay Rd.,
at Foul Bay Rd.
592-2471

MM MM
MMM MMM
MMMM MMMM
MMMMMMMMMM
MM MMM MM
MMM M MMM
MMM MMM

MM MM
MMM MMM
MMMM MMMM
MMMMMMMMMM
MM MMM MM
MMM M MMM
MMM MMM

—McCALLUM MOTORS
—DATSUN — VOLVO—

69 TOYOTA 4-speed $1795

67 FIREBIRD, loaded $2195

'71 TOYOTA Corona MK II hardtop, automatic $2695

'67 VOLVO 123 GT $1795

68 ACADIAN $1895

68 CHEV wagon $2495

68 PONTIAC PARISIENNE (4-dr. hardtop) $1995

OVER 35 MORE CLEAN TRADES TO CHOOSE FROM

McCALLUM MOTORS
—DATSUN — VOLVO—

It Pays to
"TAKE a LOOK"
at YATES and COOK
386-6168

1968
TRIUMPH SPITFIRE

Wire wheels, custom radio, tonneau cover. Properly reconditioned including new clutch and a major tune-up.

ONLY $1545

BRIAN HOLLEY MOTORS
3319 Douglas at Cloverdale
Phone 384-1161

VERY CLEAN
1968 Volkswagen 2-door with radio. Custom exhaust system. Modified 1500 cc engine. Mag wheels with custom fibreglass fenders. $1195 or best. 388-5778 or 384-5183 after 6 p.m. 526 Harbinger Rd.

'67 AUSTIN 1100 S.W. Excellent shape, 4-speed, '61 Austin Cambridge, good shape, runs well, 4 doors and gears. '61 Mercury auto., 4-door sedan. P.B., P.S., All three are tested. No reasonable offer refused. Phone 592-3760.

1969 CHEVELLE, 2-DOOR HARDtop, V-8, automatic, power steering, radio. $2450. Small trade considered. 477-2102.

'66 GRANDE PARISIENNE, 4 speed, '69 engine, 33,000 miles. $1,700 or offers. 383-2450, 5:30-10 p.m.

'65 FORD GALAXIE 500, POWER brakes and steering, exceptionally clean, 1 owner. Best offer. 477-8063.

1959 PLYMOUTH FURY. RADIO. Good tires. Brakes relined and drums skinned. $225. Sunday or after 6 p.m., 386-4054.

1963 Fiat 600D, immaculate, new motor, excellent rubber, tested, radio, 40 MPG, bargain, $450, 382-8670.

1964 COMET CALIENTE CONvertible, V-8 automatic, bucket seats, good tires, radio, tested, $625. 382-8670.

No. 8 SUPER STOCK '55 CHEV., second in points '71. Glen 383-0683 or Terry 384-2654.

1969 SUNBEAM ARROW DE luxe, automatic, radio. $1,500. 652-2197.

3 VINTAGE ROLLS-ROYCES. TO view by appointment. Reply Victoria Press, Box 319.

'67 FORD XL, 2-DOOR HARDTOP, 428. Buckets, console, full power equipment. $1,700. 384-7785.

'63 ACADIAN, AUTOMATIC, radio, new battery. $550. 388-6379 evenings.

'56 CHEVY 2-DOOR, NEW PAINT, rubber, mags, etc. Beautiful condition. $1100. 479-5216.

MUST SELL '65 FORD FALCON. Rebuilt motor. Excellent condition. 598-3106.

LOTUS SUPER 7, RACE PREpared, $2500 firm. No triflers. 129 Bushby Street.

'69 SUNBEAM ALPINE GT FASTback. 20,000 miles. Offers. 592-0303, after 6.

150 CARS FOR SALE

N
N N
N N
N N
N N
N NATIONAL N
N N
N CHRYSLER N
N N
N DODGE N
N N
N N
N N
N N
N

BOTH SIDES OF THE
800 BLOCK YATES ST.
384-8174
Open 'til 9 P.M.

"DEPENDABLE
USED CARS"

See Our Display Ad
on Page 11
of Today's Paper

FOR FANTASTIC
SAVINGS

NATIONAL
CHRYSLER DODGE
Both sides of 800
block Yates St.
384-8174

PORSCHE

ARRIVING SOON

THE ALL
NEW
Mid-engine
PORSCHE

at

SPEEDWAY
VOLKSWAGEN
PORSCHE

Vancouver Island's

EXCLUSIVE

PORSCHE DEALER

BOTH SIDES OF YATES

385-2415

THREE
POINT
MOTORS

'70 ROVER 2000 TC. A beauty! $3195

'69 CHRYSLER Newport custom. Beautifully equipped and only 20,000 miles. $3395

'67 CHRYSLER Newport. Two-door hardtop. $1895

'65 CHEV Impala. Exceptional unit with air conditioning. $1495

THREE POINT MOTORS

GOVERNMENT AT

HILLSIDE
385-6737

GLEN LAKE AUTO SALES
2681 SOOKE ROAD
OCTOBER SALE

'71 CAMARO. New full warranty.
'69 FORD XL CONVERTIBLE. Extra clean, one owner.
'68 BEAUMONT SD 396, 4-speed. Excellent.
'64 IMPALA 4 dr. ht. Beautiful car.
'47 WILLYS JEEP. 4-wheel drive.

GOOD SELECTION ON OLDER MODELS including:
'61 CHEV
'63 DODGE V-8
'62 FAIRLANE
'61 PONTIAC, etc.

BUILD YOUR OWN
MOTOR HOME THIS
WINTER
1950 COURIER 42 pass. bus.
1957 G.M.C. 37 pass. school bus.
Both in good shape, priced right!

PRICES REDUCED ON ALL UNITS — THURS., FRI. AND SAT.

GLEN LAKE AUTO SALES

1966
VAUXHALL VIVA

A very clean car with a brand new paint job. Excellent economical transportation for the budget minded.

Only $745

BRIAN HOLLEY MOTORS
3319 Douglas at Cloverdale
Phone 384-1161

1971 METEOR
Only 3 Months Old

Rideau 500 four-door sedan. Good reason for selling. Still under new car warranty. Power steering, power brakes, automatic transmission, remote mirror, oversize tires, radio, etc., in beautiful new car condition. 384-9268.

INHERITANCE ALLOWS SALE of '64 Thunderbird—white with red interior, new paint, tires, mounted snow tires, all power of course. $1650 firm. 478-7446, after 5 p.m.

VOLVO 144S, 1970 AUTOMATIC, 21,000. Radio. Snows. Immaculate. Evenings 743-2553.

'67 MUSTANG GT 289 4-SPEED, chromies, first $1,400 or offer takes. 652-1400.

BODYMAN'S SPECIAL. '65 PONtiac. Mechanical good. Best offer. 479-2378.

'66 LTD, 38,000 ORIGINAL MILES. Excellent throughout. $1650 firm. 382-6772.

1965 FORD 2-DOOR SEDAN, standard 6. Good condition. Open offers. 479-2044.

1967 COMET V-8 AUTOMATIC, sedan. 2538 Government, 385-5860.

'51 AUSTIN, A-40. RECENTLY tested. $100. 479-1590.

1970 MALIBU 2-DOOR HARDTOP, $2,850. Phone 383-4831 after 6.

1964 RENAULT R8, A-1 CONDItion. Call Norm before 5, 479-7316.

1964 MINI, RUNS AND LOOKS great, $525. 642-3668 evenings.

1960 STUDEBAKER LARK VIII. Good condition. $150. 477-4661.

1961 DODGE, RADIO. $75. 477-5092.

150 CARS FOR SALE

METRO
C
Y
O
T
A

Fresh trades for you. All units are fully reconditioned and safety inspected for your protection.

1971 DATSUN 1600 4-door sedan. Like new.

1970 TOYOTA MI II sedan, automatic.

1970 MONTEGO 2-door hardtop, flawless.

1970 DART GT hardtop.

1970 MALIBU 2-door hardtop. Fully equipped, like new.

1969 MALIBU sedan V-8, automatic, power steering and power brakes.

1969 FIREBIRD hardtop. Fully power premium.

1968 BEAUMONT 2-door hardtop 2 to choose from. Premium units.

1967 ACADIAN 4-door sedan. Automatic, low mileage.

1967 MUSTANG hardtop. Economy unit.

1966 FORD 2-door hardtop, low mileage. Premium.

1966 CANSO 2-door hardtop, V-8, automatic, power steering.

1966 PONTIAC Parisienne convertible. Fully power, excellent.

1965 FORD Squire wagon. Premium low mileage.

1963 VALIANT SEDAN. Automatic, 58,000 miles.

MANY MORE
TO CHOOSE FROM

All units completely winterized

Priced to sell

Cash — trade or terms

Remember — at Metro all reasonable offers accepted.

METRO TOYOTA LTD.
624 Finlayson
386-3516 386-3517

DE PAPE
SALES and SERVICE

REMEMBER
IF YOU BUY BEFORE SEEING US YOU MAY HAVE PAID TOO MUCH.

67 FORD WAGON
4-DOOR, 10-PASSENGER COUNTRY SQUIRE, 390 V-8, AUTOMATIC, POWER STEERING, POWER BRAKES, RADIO, ROOF RACK, RECENT MOTOR JOB. EXCEPTIONALLY CLEAN.
$2,495

'67 CADILLAC
LIMOUSINE
8-PASSENGER 4-DOOR. BLACK WITH VINYL TOP. FULLY POWERED WITH ALL CADILLAC POWER OPTIONS, FRONT AND REAR CONTROLLED TWIN FACTORY AIR CONDITIONING. GREAT FOR A LARGE FAMILY OR AS A CHAUFFEUR-DRIVEN CAR. IMMACULATE CONDITION. REPLACEMENT COST $18,000. SPECIAL.
$4,995

'69 OLDS. TORONADO
2-DOOR HARDTOP. FULLY POWERED. FACTORY AIR CONDITIONING, STEREO, TILT, TELESCOPIC STEERING, VINYL TOP. BEAUTIFUL CAR.
$4,495

MANY, MANY MORE GOOD BUYS TO CHOOSE FROM.

DE PAPE SALES AND SERVICE
847 YATES 384-8035

XXXXXXXXXXXXXXXXXXXX
RM RM RM RM RM RM
XXXXXXXXXXXXXXXXXXXX

REG. MIDGLEY'S
American Motors
THE HOME OF THE
HORNET
736 Cloverdale, 385-8756

1968 T-BIRD hardtop, loaded with extras only 31,000 one-owner miles $3995

1970 AMBASSADOR hardtop, loaded with extras, only 12,000 one-owner miles $3695

1970 HORNET automatic, 6, with radio, only 19,000 one-owner miles $2295

REG. MIDGLEY'S
American Motors
THE HOME OF THE
HORNET
736 Cloverdale, 385-8756

XXXXXXXXXXXXXXXXXXXX
RM RM RM RM RM RM
XXXXXXXXXXXXXXXXXXXX

SUPER MOTORS LTD.
'63 CHEVY II wagon 6 standard $595
'63 RAMBLER wagon V-8, automatic $595
'65 FALCON sedan V-8, automatic $795
'62 CHEVY 6, automatic $245
'58 INTERNATIONAL ½-ton $195
'59 CHEV hardtop V-8, automatic $195
854 Pandora 385-0031

CLARKE'S AUTO PARTS
1742 Island Hwy. 478-1786
'67 Buick Skylark 2-dr. hdtp. $1450
'67 Plymouth 4-dr., 6 cyl., auto.
'66 Chev. 4-dr., 6 cyl., auto. $675
'65 Chevelle 2-dr. hdtp., V-8, auto. $650
'65 Datsun 4-dr. $1075
'64 Volkswagen $695
'57 Chev. panel, 6 cyl., 4-speed $525

1969 CORVETTE PANEL TOP Coupe. Full power equipment, 427 4-speed. Excellent condition throughout. Will consider trade. 748-9216 after 6.30 or 746-5217 Duncan.

1969 CAMARO, 307 RALLY Sport, loaded, can take on any Z28, immaculate condition, custom interior, 19,000 miles. One owner. Offers. 382-5473 after 6.

'69 METEOR RIDEAU 500, DE luxe model, one owner, low mileage, like new, over 2 years warranty left. $3500 or nearest offer. 477-8928.

'66 CHEV IMPALA SUPER Sport, inherited from one owner, in new condition, power equipped, 327-V-8, New Firestone 500 tires. $1550. 477-5211.

1965 MUSTANG, $995. 384-9653. 1462 Rockland Ave., after 5 p.m.

'55 Ford, V-8, $75. 735 Roderick Street.

150 CARS FOR SALE

ENSIGN

CHRYSLER-PLYMOUTH

DOWNTOWN

YATES AT COOK

FREE!

with every car
advertised

TWO

new Autopar

custom
snow tires

plus

antifreeze
to
20 degrees below

1962 ACADIAN BEAUMONT station wagon. Radio, power tailgate window.
Stock No. 11871
SALE PRICE $495
No down payment
$24 for 30 months

1964 RAMBLER CLASSIC station wagon, V-8, motor radio, roof rack.
Stock No. 50541
SALE PRICE $1095
No down payment
$39 for 36 months

1968 PLYMOUTH FURY station wagon, V-8 motor, automatic, power steering, radio.
Stock No. 8350
SALE PRICE $2295
No down payment
$80 for 36 months

1969 PLYMOUTH BELVEDERE station wagon, V-8 motor, automatic, power steering, radio.
Stock No. 8348
SALE PRICE $2495
No down payment
$88 for 36 months

1970 TOYOTA CORONA Mark II station wagon, automatic, radio.
Stock No. 30631
SALE PRICE $2595
No down payment
$91 for 36 months

1971 PLYMOUTH SATELLITE 4-door station wagon, V-8 motor, automatic, power tailgate window, body side mouldings, vinyl seats.
Stock No. 3062
SALE PRICE $3898
Brand new

ENSIGN

CHRYSLER-PLYMOUTH

DOWNTOWN

YATES AT COOK

OPEN WEEKDAYS

TILL 9 P.M.

386-2411

1969 MUSTANG MACH 1, chrome wheels, Goodyear G.T. tires, thrush side pipes, fold-down rear seat, disc brakes, H.D. suspension, new shocks, many extras. Must sell. Phone 383-6068.

STATION WAGON, '63 FALCON, only 63,000 miles, new tires, spare wheel, overload springs, no rust, custom radio included, not installed. First $475 takes. 384-7667.

1956 BUICK SUPER 2-DOOR V-8 hardtop, all power, a beautiful car in mint condition, low mileage, one owner, $350. C. Townsend, 386-2111, 388-9487.

1968 CAMARO 327, V-8, POWER steering and brakes. One owner. Mint condition; 598-4407, after 5 p.m.

MUST SELL. 1968 SPORTS SATellite, V-8, automatic, buckets, vinyl roof, stereo, radio, chrome wheels, $2100. 385-6934.

1957 PLYMOUTH 2-DOOR HARDtop, '1954 Pontiac panel, 1959 Austin window van. All licenced and open to offers. 743-5178.

'69 PONTIAC HARDTOP, 18,000 original miles, excellent condition, $2300 or best offer. 479-5332 after 6 p.m.

1932 FORD B, 4 DOOR, WITH Vintage racing engine, tested, many extra parts. 479-1255.

'61 BUICK CONVERTIBLE, GOOD condition, $350. 1260 Pembroke St., Apt. 6.

1969 COUGAR, 351-4V, 3-SPEED stick, heavy duty clutch. Keystone mags and radials. Phone 477-4768.

1962 MORRIS OXFORD, GOOD condition, 34,000 miles, tested, $550. 384-9697.

1960 STUDEBAKER LARK V-8, automatic, good condition, tested. $225. Offers. 386-0392.

1965 CADILLAC, 4-DOOR HARDtop, has some front-end damage, $1400. 479-6053.

1963 TRIUMPH HERALD, $150 OR swap for small motorcycle, same value. 383-2530.

CLEAN '57 CHEV STATION wagon, 6, standard. Tested till Oct. '72. 479-3137.

150 CARS FOR SALE

'69 LTD STN WAGON
9-passenger, V-8, auto., PS, PB, roof rails. Spotless condition. Great terms, bank financing. See Joe Fletcher or Leo Lodders.

METRO TOYOTA
Sidney Division
2360 Beacon Ave., Sidney
656-4311

1968 VOLKS BEETLE DE LUXE FOR SALE
Excellent condition inside and out. British racing green in color, good rubber. Motor recently tuned. Radio, high back 3-position seat. For observation and appointment and further information phone 477-8702 after 2:30. Asking $1100. No triflers, please.

OPPORTUNITY
Chrysler New Yorker 440, loaded with extras, (trade in). Top condition, $3175. Wagon Train Mobile Homes, 2524 Douglas Street 386-3291, 479-7480.

'71 FORD ¾-TON; '71 CHEV ¾-TON; '71 VW; '69 DODGE P.U.; '69 SUPER BEE; '66 FALCON; '67 CANSO; '64 DODGE P.U.
LES BLOW'S
(BRITISH MOTORS)
2940 DOUGLAS STREET
PHONE 384-7843

'64 TRIUMPH, GOOD RUNNING condition. Dent in one fender. As is $200. Must sell. 478-5772.

1962 HILLMAN AUTOMATIC. Snow tires, new brakes. $375 firm. 382-1207.

IMMACULATE '62 GRANDE Parisienne, offers. 479-3877, 420 Marigold.

1964 VALIANT HARDTOP, BUCket seats, 6 automatic. $750. 477-1784.

1960 HILLMAN 4-DOOR, TESTED, needs some work, running, radio, $150 or offers. 388-5661.

1966 EPIC 4-SPEED WITH extras. Excellent condition. Only $625. 382-9720.

1964 PONTIAC PARISIENNE. Automatic, power steering, hardtop. Good shape. 384-0885.

'68 CORONET 500 CONVERTible, 318 V-8 automatic. Mags. 479-7043.

'64 CHEV. IMPALA SUPER Sport convertible. 327 cu. in. 4-speed. 479-4877.

SIMCA, NEW MOTOR. ETC., Economical transportation. Good condition. 382-6505 evenings.

1958 PLYMOUTH SEDAN, TESTed, radio, $175. 656-2602 after 6 p.m.

1963 BEAUMONT, 2-DOOR HARDtop. Radio. Very clean. 382-3344 evenings.

LLOYD WAGON WITH V.W. rear end. Needs work. Offers? Phone 592-1343.

1967 ENVOY, 48,000 MILES, GOOD condition. View at 551 Manchester.

'39 CHEV., GOOD SHAPE. Offers. 656-2972.

'69 VW BUS, MUST SELL. CONsider trade. $2300. 384-9729.

1967 FIAT 850 SEDAN, $300 OR offers. 385-2239.

1966 MUSTANG, CLEAN, GOOD tires, must sell. 382-7319.

1956 HILLMAN, GOOD RUNNING condition. 477-4842.

1969 OLDS CUTLASS SUPREME. 2-door hardtop. 478-4225.

'61 CHRYSLER 2-DOOR HARDtop, $350. Very clean. 383-3851.

151 FOREIGN IMPORT AND SPORTS CARS

ONE IN A MILLION, 1968 ALFA Spyder 5-speed roadster. 28,000 miles, trades considered. Contact Mr. Hendry, McCallum Motors, 386-6168.

1969 M.G.B. SPOKE WHEELS, blue in colour. Was priced $2395 priced to go $1995. Speedway Volkswagen Porche, 971 Yates, 385-2415.

ONE IN A MILLION, 1968 ALFA Spyder X 5-speed roadster. 28,000 miles, trades considered. Contact Mr. Hendry, McCallum Motors, 386-6168.

'68 TR 250 SURREY TOP, WIRE wheels, Overdrive. Excellent condition. 592-9051.

PRIVATE SALE
1968 Sunbeam Alpine, less than 12,000 miles. 743-5091 after 5.

WANTED: EARLY 60S SPORTS car, in good condition. Cash. 382-4818.

1966 CARAVELLE RENAULT CONvertible. Radio. $550. 658-5086, after 6 p.m.

1960 HILLMAN MINX. EXcellent condition. $250 or nearest offer. 385-9991 evenings.

1967 TRIUMPH SPITFIRE. ROLL bar, compensator bar. $1195 firm. 384-8903.

1969 MERCEDES 280SL. 1 owner, immaculate condition, best offer or trade. 477-8784.

PRICED TO SELL. 1969 ROVER 2000 T.C. 592-6705.

1968 MGB. GOOD CONDITION. $1500. Phone 382-0042.

154 TRUCKS AND BUSES

NATIONAL
CHRYSLER DODGE

"The Island's Dodge
TRUCK CENTRE"

1972 DODGE
TRADESMAN VAN
List price as low as
$3459

1972 D300 1-ton
DODGE
Cab and chassis
159" W.B. 318 V-8 4-speed transmission. 750x16 — 8 PR duals. List price as low as $4514

We NEED your trade
— 100% FINANCING

NATIONAL CHRYSLER
DODGE
819 Yates St. 384-8174

4-WHEEL DRIVE SALE
1969 Wagoneer V-8, auto, 1967 Wagoneer V-8, auto, 1960 wagon 6 cyl, 1967 CT5 V-6, 1964 CT6, Army Jeep, 1967 Chev V-8 pickup, 1968 Jeep V-8 pickup, hubs $50. per set. Ramsey winch $450.
VICTORIA JEEP
Hillside at Rock Bay

MUST SELL 1964 FARGO ½-TON pick-up. Good condition all round. With canopy camper. Insulated, paneled, lights and safety windows. Will sell together or as separate unit. After 5 weekdays. Weekends anytime. 478-6704.

1966 CHEV 34 PASSENGER school bus. Excellent condition throughout. Would make good camper or ready to go to work as bus. Will consider boat as part payment. 748-8719.

1967 GMC ½-TON, V-8, AUTOmatic, bucket seats with Vanguard canopy rigged for trailer towing. S. J. PEDEN LTD., 2855 Quesnel St., 386-3464.

BRAND NEW DATSUN 1-TON pickup, fully equipped, $2425.
McCALLUM MOTORS LTD.
1101 YATES ST. 386-6168

2½-TON MERC 500, NEW 12' box, will take older Volkswagen van as part trade. 383-8824, after 6 p.m.

'69 FORD ½-TON PICKUP, CANopy top, new 8-ply tires, V-8 auto, excellent condition. $2,695. 478-6646.

1966 TANDEM DUMP, FULL AIR long wheel base, excellent condition. Reasonable. 384-3141.

JEEP, 4-WHEEL DRIVE, TOW bar, ready for hunting. Best offer. 478-1270.

1968 HEAVY DUTY ½-TON FORD pickup, 1969 Security camper. Loaded with extras. 746-6664.

'56 VOLKSWAGEN BEETLE, fibreglass fenders and trunk lid. Good shape. $220. 478-6180.

MUST SELL 1968 FORD ¾-TON, heavy duty Offers. 477-4161.

1965 GMC HANDY VAN. $900. Call Paul, 384-2949.

154 TRUCKS AND BUSES

ENSIGN

CHRYSLER-PLYMOUTH

DOWNTOWN

YATES AT COOK

1967 FARGO D100, ½-ton pickup. Long box, V-8 motor, automatic, custom cab, Jr. West Coast Mirrors.
Stock No. 8349
SALE PRICE $1795
No down payment
$63 for 36 months

1968 FORD F100, ½-ton pickup, long box, 4-speed transmission.
SALE PRICE $1995
No down payment
$67 for 36 months

1969 FARGO D100, ½-ton pickup. Long Box, V-8 motor, automatic, radio.
Stock No. 8285
SALE PRICE $2495
No down payment
$88 for 36 months

1971 FARGO D100, ½-ton pickup. Long wheel base. Like new.
Stock No. 8326
Cost new $3776
SALE PRICE $2992
No down payment
$105 for 36 months

1971 FARGO D300, 1-ton cab and chassis duals, V-8 motor, 4-speed. Like new.
Stock No. 8327
Cost new $4434
SALE PRICE $3595
No down payment
$126 for 36 months

ENSIGN

CHRYSLER-PLYMOUTH

DOWNTOWN

YATES AT COOK

OPEN WEEKDAYS

TILL 9 P.M.

386-2411

OCTOBER CLEAROUT
'65 COMET 4-dr. sedan $695
'63 STUDEBAKER stn. wgn., very clean $345
'68 DODGE 4-dr. sedan, At. $1295
'66 WILLYS window panel $750
'66 GMC panel, automatic $1095
'66 GMC ¾-top pickup, 4-spd. $1095
'65 INT. ¾-ton pickup. "As is" $495
'62 FORD 700 with garbage collec. for body $950
'68 BUICK RIVIERA "430" Full power, air condition, tape deck, immaculate condition. $3650

INTERNATIONAL
HARVESTER CO.
517 Herald St. 388-5508

"COLWOOD TRUCKS
COLWOOD"
70 Ford ¾-ton pickup, V-8, automatic, long wide box, rear bumper $3195
69 Chevrolet ¾-ton pickup, big 6, 4-speed, long wide box, radio, 17 in. rims $2695
68 GMC ¾-ton pickup, V-8, automatic, power steering, long wide box $2195
69 Chevrolet ½-ton pickup, V-8, 4-speed, overloads. Long wide box $2495
63 Chev., 6, 3-speed, ½-ton pickup. Long wide box, radio $795
58 International 4-wheel drive panel. Warn hubs, roof rack $995
Colwood Motors, 478-1824
1836 Island Highway

1967 MERC. ¾-ton. 4-speed, big 6 cylinder motor. Custom-built camper, wired and ready to go. Call Mr. HENDRY
McCALLUM MOTORS
LTD.
386-6168

1965 ECONO-LINE WINDOW VAN, wood panel lined. Ideal for camper. A-1 throughout. Highest offer. 642-3472.

1957 VOLKSWAGEN VAN, ENgine overhauled, insulated back. Asking $400. 386-7487.

'68 FARGO VAN, LONG BODY, V-8 automatic, semi-camper. Trades accepted. 598-2638.

'54 FORD, ¾-TON, EXCELLENT condition. Phone 652-3273, after 6 p.m.

MUST SELL 1967 FORD ½-TON, in A-1 shape, $2000 or best offer. Phone 383-6743 or Duncan 746-5224.

1968 ¾-TON DODGE.
642-3471.

FOR SALE: '71 FORD RANGER ¾-ton camper special. 478-5607.

1967 CHEV VAN 108, LONG wheel base. Excellent. 385-7248.

'63 FORD DIESEL TRUCK TRACtor. Mint condition. 479-4919.

'64 SUNBEAM IMP, $200. 658-5408, after 5 p.m.

1968 FORD ¾-TON, 360, 23,000 miles, split rims, $2,495. 385-4053.

158 TIRES

Radial Ply

"Snow Tires"

Now Available in
"MICHELIN"
and
"SEMPERIT"

Sizes to fit Minis thru to Cadillacs.

BUY NOW, while stocks are good!

D & D TIRE
1620 Blanshard St.

TWO 855X14 STUDDED SNOW tires, new condition. Phone 479-1924.

SNOW TIRES FOR AUSTIN 1100, nearly new, $10 each. 592-4757.

700X13 STUDDED SNOW TIRES, mounted, practically new, 592-3276.

STUDDED SNOW TIRES FOR Midget or Sprite. $20. 592-6173.

160 PARTS, ACCESSORIES

OUR NEW LOCATION
2150 Blanshard Street
Your Car's "Heart" is the
BATTERY
For a Strong,
Sure Start Every
Time GET an "ACME"
LOWEST PRICES IN TOWN
Delivered and Installed
FRANCIS BATTERY &
TIRES LTD.
Retreading Specialists

RINGS, BEARINGS, GASKETS, exchange brake shoes, drum turning, pin fitting, valve seat machining.
CORDS PISTON RINGS
At 834 Johnson St. 383-0011

RADIATOR REPAIRS, FAST TOP quality repairs at Maurice's Auto Body, 427 Bella St., Phone 384-3121. Located behind the Burnside Pay and Save Gas Station.

CHEVY PARTS
Edelbrock C3B manifold, 950 Holley, 6x15" ET mags, 4, G70x15 tires. All nearly new. After 6:30, 383-2119.

ACCESSORIES FOR TRIUMPH Spitfire MK III, convertible soft top with frame. Tonneau cover, 2 winter tires. Best offer. After 5, 477-6020.

PMD RALLY WHEELS 6X14. '57 Volkswagen. '59 Volkswagen transaxle unit. '60 Dodge rear end. 479-1237.

1959 PONTIAC LAURENTIAN 6, complete. Right front damaged. Offers. Also 235 engine. 477-6465 before 10 a.m. or 6-8 p.m.

'57 MERC WHOLE OR PARTS. Running condition. Wanted: windshield '64 Triumph Herald 1200. 592-3116.

1 PAIR OF VW MAGS, FLAT grey finish, aluminum 5 hole pattern, fits '67 and earlier. Phone 477-4768.

REBUILT 283, 40,000 OVER AFB carburetor, 375 hp cam. Bellhousing etc., transmission and shifter for '55-'57 Chevrolet. 477-2877.

1954 235 CU. IN. CHEVY SIX, rebuilt, two years old. 1947 Chevy parts, new upholstery: 1958 Ford parts. 382-6287.

FOR SALE: MINT '58 FORD super-stock, over $3,000 invested. Offers. 479-5088.

396 OLDSMOBILE MOTOR WITH 20,000 miles since rebuilt, 4-barrel carburetor. 652-2006.

1960 OLDS MOTOR AND TRANsmission in first class condition. Any reasonable offer. 642-3185.

1958 VAUXHALL VICTOR, ANY offers considered for removal. 477-6371 after 5 p.m.

WANTED: 1957 STANDARD VANguard parts. 477-6465 before 10 a.m. or 6-8 p.m.

'57 FORD, 2 DOOR SEDAN, parts or whole, 312 cu. in., 4 speed trans, mags, 383-6186.

'67 283 WITH 327 CAM, 2-4 BARrels, want $200 or best offer. 384-8653.

65 VW TRANSMISSION, BODY parts, also fibreglass fenders. 2787 Jackiin Rd.

'51 FORD COUPE, NOT RUNning. 478-4195.

1956 ZEPHYR CONVERTIBLE. Offers. 384-9285.

WRECKING 63 PONTIAC, PARTS available, good 6 engine. 479-7491.

1¼" TWIN CARBURETORS, WILL fit Mini. 384-9285.

WANTED: DRIVE SHAFT, 1956 Oldsmobile 88. 386-1259.

PARTS FOR 1954 BUICK SPEcial. Phone 479-6811.

'59 CHEV. PICKUP PARTS. 388-5639.

2 FOR 1 AUSTINS, $75 OR? 478-6141.

162 AUTO REPAIRS, SERVICE AND TOWING

VOLKSWAGEN PARTS
And Repairs
Available at
BAVARIAN AUTO LTD.
Gov't and Herald 386-1515

TRANSWILL AUTOMATIC transmission specialists, 384-2851. Rebuilt auto transmissions from $69.95. Tuneups from $11.95.

166 CARS AND TRUCKS WANTED

WANTED: 50 CARS
FOR CASH
TOP
DOLLARS FOR
! SPORTS CARS !
! FOREIGN CARS !
! COMPACTS !
! LOW MILEAGE !
! DOMESTIC CARS !

FULL CASH OR CASH FOR EQUITY

DE PAPE SALES AND SERVICE
384-8035
OR DRIVE TO 847
YATES ST.

TOP
DOLLAR
PAID FOR
CLEAN USED CARS
SELL or CONSIGN

NATIONAL CHRYSLER
DODGE
819 YATES STREET
384-8174

Good, Clean
CARS AND TRUCKS
WANTED
Cash in 5 Minutes
— PLIMLEY —
1010 Yates St.

CASH
For Good Clean Cars
HORWOOD MOTORS
810 Johnson

INSTANT CASH FOR
Sports Cars and Imports
BRIAN HOLLEY MOTORS
3319 Douglas — 384-1161

SELLING
CASH OR CONSIGN
ART'S CARS — 383-8302

MUST BE SOLD. 12X64 DOUBLE insulated, 3-bedroom, 1½ baths. With shed and deep freeze, semi or fully furnished. 478-5340.

WANTED: JAGUAR MARK II OR better, '62 and up. Motor and transmission not important, but body must be good. 383-4815.

'56 FORD SEDAN DELIVERY. Excellent condition. $250. Phone 478-7783 between 6 p.m. - 8 p.m.

WANTED: '52-'54 MERCURY truck. Phone 385-4325.

WANTED: SMALL CAR 1963-65, in good condition. Cash. 384-0865.

WANTED TO BUY, USED VOLKswagen window van. 598-3961.

168 CAMPERS, TRAILERS AND MOTOR HOMES

—SEAGULL — SPRITE—
—PROWLER—
DIV. of DOMINION MOTORS

'70 11' BEAR CAT camper, shower, toilet, furnace with blower, 3-burner stove with oven, 2-way fridge, double sinks and propane tanks, jacks, ladder and top rack, and sleeps six. IN NEW CONDITION.
Was $3495 NOW $2995

'68 CHEV. ½-ton, 4-speed, radio, with a 1970 security low boy camper, 2-burner stove, ice box, jacks and sleeps two.
COMPLETE PRICE $2895

We have a full stock of canopies for the JAPANESE trucks and AMERICAN units.

1812 Douglas St.—385-5012

SECURITY CAMPERS
WINNEBAGO MOTOR
HOMES
MORRIS
TRAILERS AND CAMPERS
2936 Douglas at Burnside 385-2332

De luxe custom built aluminum canopy. Fully insulated, clearance and interior lights. Bubble windows, roof vent, $350. Also 8' plywood canopy with lights, $60. Phone 478-3784.

168 CAMPERS, TRAILERS AND MOTOR HOMES

XXXXXX XXXXX XXXXX
XXXXXX XXXXXX XXXXXX

168 CAMPERS, TRAILERS AND MOTOR HOMES

1971 VANGUARD

CAMPERS AND TRAILERS

PRICED FOR QUICK SALE

A large selection of campers and trailers at year-end savings.

Save Now!!

TRAILER PRICES SLASHED

1 only 24' 1971 Vanguard self-contained tandem. Was $5775. SAVE $600 NOW ONLY $5175

1 only 21' 1971 Vanguard self-contained tandem. Was $5035. SAVE $500 NOW ONLY $4535

1 only 18' 1971 Vanguard self-contained. Was $3835. SAVE $400 NOW ONLY $3435

USED SPECIALS

Complete towing package. 1967 GMC ½-ton P.U. Loaded; with canopy and hitched to 1967 Aristocrat 14 ft. trailer with monomatic toilet, fridge, oven, heater and many extras. Ready for the road at only $4790.

'71 OKANAGAN small truck camper, near new $1350

14' '68 Scamper trailer, sleeps 4, very clean $1475

8'6" Vanguard camper with heater $1295

8'6" '70 Vanguard side dinette camper, fridge, heater, jacks, etc. Very clean $2095

8' Sleeper reduced to $595

BUILDING?

All materials in stock to build your own camper or trailer. Let us save you $$$ on all your building needs.

S. J. PEDEN LTD.
2855 Quesnel St. 386-3464

USED TRAVEL TRAILERS

ARISTOCRAT
LAND COMMANDER with Fridge, toilet, sleeps six
FULL PRICE $1900

KENSKILL
17½' USED short time only, in new condition, fully equipped with 12 volt converter.
FULL PRICE $2900

KENSKILL
18½' full equipped.
FULL PRICE $2800

ALL ABOVE TRAILERS in good, clean condition

SEE THE 1971 TERRYS at greatly reduced prices

MULLINS MARINE SALES LTD.
(Trailer Division)
925 Yates
382-1928 382-4515

— RENT —
A MOTOR HOME

Sleeps 6, self-contained, off season rates available.

BOOK NOW
PURVIS FLACK TRAILER SALES LTD.
1915 Quadra, across from the Curling Rink
Phone 388-9188 382-4611

CAMPER'S SPECIAL
For sale, used buses, for converting into mobile travel home. From $1500. Contact Mr. Peter Deurloo, Vancouver Island Coach Lines Ltd., 385-4417.

1971 GMC VANDURA VAN, FULL camper conversion. V-8 automatic, heavy duty suspension, Fibreglass top, 3½ cu. ft. 3-way fridge. 10,000 B.T.U. furnace 3 burner stove. Porta-otti. 385-3533.

FORD'S CAMPER AND TRAILER
Two new 9'9" campers,
At reduced prices
Parts and Accessories
2614 Sooke Rd. 478-5815

18' '71 VANGUARD, self-contained, brand new, full warranty. Must be sold $400 off. S. J. PEDEN LTD. 2855 Quesnel. 386-3464.

1971 TRAILER FOR SALE OR rent. Completely self-contained on park site, with all services. $4,300 or $100 per month. 478-7576.

BOX TRAILERS — 5½X4, 4X8, and custom-built box trailers. AL'S, 214 DUNDAS. 383-8233.

SECURITY 8-FT CAMPER, sleeps 4, complete with jacks. $900 firm. 746-5504 Duncan.

MUST SELL 1970 22' TRAVELaire trailer, many extras, as new, $3,975 or best offer. 478-5961.

DE LUXE 30" ALUMINUM CANopy. Windows and lights. 4001 Carey Rd.

NEW 8' DE LUXE CAMPER FOR Japanese trucks. Winter price $1295. 2450 Millstream Rd.

MUST SELL 9½ VANGUARD comper, 2 furnace, 2 years. A-1. 477-4161.

9½ FT. CAB OVER CAMPER, $450. 1997 Idlemore Road, after 6 at night.

LOW BOY CAMPER, ICE BOX, sleeps 4, $175. 382-6777.

169 MOBILE HOMES AND PARKS

BOB'S TRAILER SALES

De luxe 12-64

FOUR SEASONS

Lovely location $12,450
Includes skirting and landscaping.

SPECIAL!
12-60 2-bdrm.

FOUR SEASONS

Reg. $10,950,
1 only at $9,950

ARISTOCRATS for '72

HERE NOW!

Good selection of USED Campers and Trailers

Heat tape 3'-30'
Roof seal, heaters
Hitches, fridges

Furnaces by International

1265 Gun Oil, $485.00

Spaces for all our homes.

OFFICE 386-3623 HOME 478-4979

Open Sunday 12-4:30 only.

169 MOBILE HOMES AND PARKS

THE NEW "HARALEX"
Heavy 8" steel undercarriage, forming double floor, 2½" full insulation, incl. roof and floor, 5-1/4" plywood under aluminum sheeting, double Wescraft windows, perfect styling and yet very competitive for this superior home. See it and our new Embassy at "WAGON TRAIN," 2324 Douglas St., opposite the new "Times" building. 386-3291.

Double wide homes on display at "Hidden Valley," 2500 Florence Lake Rd., fully set up with carport, sundeck, landscaping.

Lovely two bedroom mobile home in Ladysmith, 10x50 in mint condition located in a pleasant trailer park with an added carpenter workshop and storage area. A nice home for $8,500.
C. TOWNSEND
386-2111 388-9487
MONTREAL TRUST

GLENKEY MOBILE HOMES LTD.
"Your key to better living"
2705 Douglas St. at Hillside
385-2491 385-2492

I'M A 56' DE LUXE GENERAL mobile home with beautiful matching furniture. I have 2 bedrooms and everything you could ask for. Him only 11 months old. Any trade or reasonable offer will be considered so please call me. I like to be lived in. 479-3701, anytime.

GOLDSTREAM MOBILE HOMES
Sales — Park
COMMODORE — ATCO HOMES
2885 Trans-Canada Hwy.
478-1757

TRIANGLE HOMES LTD.
MARINER-GENERAL
478-1774 Res. 656-4361

1966 ESTAVILLA, 12X56, IMMACulate throughout. Porch, washer and dryer included. Can be seen at Kendals Trailer Court, 7111 West Coast Rd., Sooke. 642-3593.

12X60 3 BEDROOM MOBILE home, excellent condition, fully furnished. Located on site. Must sell. $6000 or nearest offer. 478-3789.

WELLS O WEARY TRAILER LODGE, waterfront, 5 miles west of Sooke on West Coast Rd., 385-3674, 642-5465.

TRAILER SPACE, 7021 GRANT Rd. near Sooke Village, $30. 478-6301.

SPACE AVAILABLE FOR UP TO 45' trailer, near Colwood corner, adults. No pets. 478-4562.

TOTE-EM TRAILER SALES
478-1041 Days 384-8791 Nights

12'X55' GENERAL, 3 BEDROOM on family park. $8750 or offers. 478-2838.

1969 12'X48', 2-BEDROOM. SET up in park. 478-2458.

COSY, NEW 12'X52', 2-BEDROOM and furnished. 478-6154.

181 TOURIST ACCOMMODATION

ROOMS, SINGLE $4 UP. OFF season $20 weekly. Breakfast available.
Roccabella Guest House
777 Blanshard 385-9030

1-BEDROOM AND BACHELOR sites, fully furnished, daily, weekly, monthly.592-9516. 1940 Fort.

185 CONVALESCENT AND REST HOMES

GOLDEN MANOR RETIREMENT De Luxe, residence of distinction for the retired elderly, combines the beauty and charm of yesterday with every convenience of today. Private rooms, en suite plumbing. 385-7031 for appointment without obligation.

PRIVATE ROOMS, MAIN AND second floor, personal care, tray service, reasonable. Phone 383-1352.

COMFORTABLE ROOMS, SINGles or doubles. Beacon Hill Park area. Excellent food and loving care. Tray service. 385-4632.

EXCELLENT ACCOMMODATION for lady in small homey type Rest Home where guests are a family. 386-6613.

DOUBLE ROOM, MAIN FLOOR, no steps, tray service for lady or gentleman, or couple. 384-1750.

ROOMS FOR LADIES AND gentlemen, good meals. 24-hour service. Loving kind care. 385-9821.

LOVING CARE FOR MOTHER or Father. Call Mrs. Mack, 383-9315.

VIEW MANOR
Home for the retired. Enquiries from RN. 383-5840.

190 ROOM and BOARD

THE GLENSHIEL HOTEL offers comfortable accommodation for retired guests. Reasonable rates includes 3 excellent meals, afternoon tea, elevator and full hotel services. Close to downtown and Beacon Hill Park. 383-4164.

FOR ELDERLY PEOPLE, share or private room. Personal care if required. 388-9067, 128 Montreal Street.

CLEAN MAN TO SHARE ROOM. Good board, family home, $90. 386-8623.

HOME FOR WHEELCHAIR PEOple or elderly gentlemen, all found. 478-3030.

GOOD FOOD, NICE HOME, room and board for elderly gentleman. 382-9678.

ROOM AND BOARD FOR 2 MEN between ages of 20-30. $70 a month each. Phone after 6. 382-6555.

ROOM AND BOARD FOR OLDER man or pensioner, good meals, TV, on bus, single or sharing. 598-1719.

PRIVE ROOM AND BOARD AND laundry for working man. 385-7957.

BOARD AND ROOM FOR 2 gentlemen. 477-5650.

ROOM AND BOARD. 5 MINUTES from town. 386-8520.

ROOM AND BOARD, $95. 1286 Pandora. 383-6278.

PRIVATE HOME, SIMPSONS-Sears area. 592-1667.

193 ROOMS TO RENT

NEAR U-VIC, SHOPPING, buses, for students or young workmen. Kitchen, TV lounge, bath, laundry, entrance, all separate from family quarters. Single and double rooms, from $50 month. Fully found. 592-7989.

TO SHARE SMALL NICE HOME, 5 minutes walk Parliament Buildings. Lady aged 55-60. Non-smoker. $65 per month. Available November 15. Victoria Press, Box 349.

WANT A NICE ROOM WITH bath and color cable TV? Reasonable rates. Cheltenham Court Motel, 994 Gorge Rd. West. 385-9559.

HARRIS GREEN APT.
Clean rooms, $15 and $18 week. Parking, laundry, community kitchen, downtown at 921 Pandora, 386-9083.

FURNISHED ROOM, RESPONSIble gentleman, cablevision, share kitchen and bath everything supplied, $90. 383-9973.

SINGLE OR DOUBLE ROOM with kitchen and laundry facilities. Close to store and bus lines. 388-4678.

ATTRACTIVE WARM ROOM, kitchen privileges, near bus, store, UVic, suit mature business person, non-smoker. 477-2336.

FURNISHED BEDROOM. GIRL only. Share kitchen and bath. $55 monthly. Heat and electricity included. 2726 Prior Street, 383-4412.

$45. 2 ROOMS, ALL UTILITIES. Lady pensioner only. 1118 Quadra. 592-6470.

ESQUIMALT. PRIVATE ENtrance, community kitchen, men only. 382-8613.

SLEEPING ROOM WORKING man, close to town, references. 385-3850.

ELECTRICALLY HEATED, MODern furniture, for man. Vict West. 384-6511, 479-1188.

ACCOMMODATION FOR QUIET business girl or student, $60. 385-4520.

CLEAN FURNISHED ROOM, men, cablevision, Jubilee area, kitchen facilities. 592-6615.

SUITABLE FOR LADY. KITCHEN privileges. Reasonable. Phone 384-5239.

FOR STUDENT OR WORKING person. $45. 1286 Pandora. 383-6278.

LARGE BED-SITTING ROOM, South Fairfield, 386-6439.

197 HOUSEKEEPING ROOMS TO RENT

RITZ HOTEL
Next to Dutch Bakery on Fort St.
Housekeeping Rooms, Small Suites
By day, week, or month
T.V. lounge Elevator Service
710 Fort 383-1021

SCOTT APARTMENTS
Extra-large L.H.K. rooms for middle-aged or elderly tenants. Hot and cold water, gas ranges, cablevision all rooms. 2659 Douglas St. 382-1221.

FAIRFIELD, LARGE BRIGHT front room, amply furnished. Close to sea, bus, shops, park. Cablevision. Gentleman, $88. 386-0360, 383-1846.

HOUSEKEEPING ROOM, KITCHenette, cablevision, middleaged working person. Non-smoker. $65. 385-2055.

SEVERAL NICE ROOMS, large, small from $45. Full kitchen. Available immediately. Phone 598-3829.

BEAUTIFULLY FURNISHED unit features new electric stove, sink, fridge, draw drapes, carpet. Fairfield $79. 598-3245.

QUIET, BRIGHT FRONT, FURnished or unfurnished room, own kitchenette. Phone 383-6926. Room 5—1242 Fort.

FURNISHED HOUSEKEEPING room. Elderly persons preferred. 383-2792.

FURNISHED HOUSEKEEPING room. Quiet man. Non-drinker, $45. 735 Queens.

LARGE BRIGHTROOM, WITH kitchenette, furnished, close in. Gentleman. $60. 479-2288.

CLEAN ROOMS, ALL FOUND, kitchen facilities available. 1010 Linden. Caretaker, 384-7504.

FURNISHED BED-SITTING room and kitchenette downtown, $68. 385-3284.

ALL FOUND, KITCHENETTE, fridge, central, $70 monthly. 1007 Johnson.

CLEAN FURNISHED ROOM, UTIlities, garage. Respectable working person. 388-4858.

NOVEMBER 1, $50. FURNISHED housekeeping room, fridge, St. Helen's, 828 Courtney Street. 383-8437.

NEAR MAYFAIR, FOR WORKing lady. Clean and sunny. $50. Everything included. 385-8816.

BASEMENT SUITE, SUITABLE male pensioner, utilities included. 383-1028.

FAIRFIELD BED-SITTING ROOM and kitchen, cablevision, men only, $70. 386-7098.

LARGE, FURNISHED, STOVE, frig, sink, free cablevision and parking, 384-5920.

FURNISHED ROOM, ONE BLOCK from Jubilee, Kitchen, bath, cablevision. Ladies, 382-1869 after 4 p.m.

NICELY FURNISHED ROOM, private bath and kitchen. Utilities included, $80. 385-0737.

LARGE BED-SITTING ROOM, plus equipped kitchen, warm, close in, gentlemen, $75. 479-2288.

NEAR ST. JOSEPH'S, LARGE, quiet room, private entrance. 384-0120.

CLEAN, QUIET FOR LADY. $50. 651 Trutch St. after 4.

CLEAN BRIGHT ROOM FOR young person. 388-6966.

ROOM WITH KITCHENETTE, working person. $60. 385-6202.

HOUSEKEEPING ROOMS, $40 month. Pandora area. 383-9475.

LARGE ROOM OFF FORT. MAN only. 478-4960.

2 ROOMS FULLY FURNISHED, 210 Government, 385-3182.

200 APARTMENTS TO RENT, UNFURNISHED

"THE OAK BAY MALL"
2025 OAK BAY AVENUE
Centrally located to bus, shopping centre, UVic, Jubilee and leisure areas. Luxury apartment with bright de luxe suites.

FACILITIES AVAILABLE
BILLIARD ROOM
SAUNA ROOM
WORKSHOP
—High quality soundproofing;
—Attractive wall-to-wall carpets,
—De luxe factory-made cabinets, colored automatic appliances.
—Generous living areas.
—Cushion floors in kit. and bath
—Ceramic-tiling, colored vanities.
—Fibreglass draperies—
—Self-closing fire doors.
—Silent elevator
—Covered parking.
—Courteous, efficient managers—
—All suites include heat, cablevision, drapes, storage, parking.

2 BEDROOM $175

Mr. and Mrs. A. Greul
Suite 302, 592-6345

PARK PACIFIC APARTMENTS LTD.
For details and transportation to view all above suites, call Mr. Bowlby, Prop. Mgr. 598-1790.

TUDOR ESTATES LTD.
2030 Douglas St.

THE RICHELIEU
3187 Shelbourne St.
Phone 592-0554
One Bedroom From $127.

THE FONTAINEBLEAU
3159 Shelbourne
Phone 592-4125
One Bedroom from $130.

THE MITCHELL OAKS
2065 Oak Bay Ave.
Phone 598-3285
One Bedroom from $130.

MARQUEE COURT
2095 Oak Bay Ave.
Phone 592-6007
One Bedroom from $134.

CHARTWELL HOUSE
1343 Harrison St.
Phone 383-9414
Two Bedroom from $151.

All of the above offer wall to wall, drapes, controlled entrances, heat, cablevision and congenial Resident Managers. For further rental information phone Tudor Estates 382-2721.
SORRY ADULTS ONLY. NO PETS.

On Waterfront
MARINA PARK APARTMENTS
2000 WHITE BIRCH RD., SIDNEY
Just North of Resthaven Hospital

Sea View From Most Suites
(even from the kitchen)

—Large roomy size balcony with privacy
—Self-cleaning oven ranges
—Large 2-door refrigerators
—Sauna and shower
—Health and Exercise room
—Hobby room

Come and see the many, many de luxe features in these brand new suites.

1-Bedrm. suite from $135

Resident Managers
Mr. and Mrs. S. Arden
656-1616 or 477-2300

THE PRINCESS PATRICIA
701 - 703 Esquimalt Rd.
View the Blue Pacific and Inner Harbor
From our Spacious Suites
—Cable vision
—Lounge
—Sauna
—Controlled Entrances
—Sound proofing
—Recreation Room
—Child 2 and under welcome
Available now—1 bedroom suites from $128.
Small pets accepted.
Inquiries 9 a.m. to 8 p.m.
Phone 382-2223

ESQUIMALT, NOV. 1ST, 2 BEDroom suite in 4-plex. Fridge, stove, drapes, water and cablevision. $15,500. 384-1281.

4 LARGE ROOMS, 1½ bathrooms, utilities. Phone 383-0253.

200 APARTMENTS TO RENT, UNFURNISHED

DOVER HOUSE
1138 YATES STREET

OPENING
NOV. 1, 1971

November and December reservations now being accepted for superior one and two-bedroom accommodations. This quality 44-suite building is located on a bus line, is walking distance to shopping and to town. Free transportation available to view these spacious suites.

Featuring:
—Choice of shag wall-to-wall carpeting.
—Superior soundproofing.
—Controlled entrance.
—Colored appliances.
—Enclosed balconies.
—Heat lamp in bathrooms.
—Sauna facilities.
—Electric heat included in rental.
—24" range and 10 cu. ft. refrigerator.
—Courteous and helpful resident managers.

Rates:
1-BEDROOM FROM $134
2 BEDROOM FROM $171

For further information please contact rental agents:

P. R. BROWN and SONS LIMITED
762 Fort St. 385-3435

"ROSEBANK MANOR"
3954 Cedar Hill Road

Just opened — A MUST SEE. These lovely large, well constructed suites with fabulous views.

And this special added feature by renting a suite in
"ROSEBANK MANOR"

You can rent a 1 or 2-B.R. suite on the top floor with a very large single room with ½ bath. W-W carpeting and skylight suitable for a study or hobby. This suite with the extra room from $205. For further information call:

BROWN BROS. AGENCIES Ltd.
385-8771 Anytime!

TRUE VALUE
COMPARE OUR RENTS FOR REAL APARTMENT VALUE

Spacious suites, elevator, carpets, drapes, free parking, cablevision, excellent shopping facility, bus stop at door.

BACHELOR SUITES FROM $114
1-BEDROOM SUITES FROM $134

OAKVIEW MANOR
3420 QUADRA
Inquire Suite A
or 383-9393
Rental Agents
P. R. Brown and Sons Limited
762 Fort Street 385-3435

NONALEE MANSIONS
2626 COOK ST.

High elevation, panoramic views, on bus lines, just ½ block to second bus line.
Available November 1, attractive 3rd floor, 1 bedroom, apartment, wall to wall carpet, colored appliances, vanity bathroom, $127 per month including heat, cablevision and parking.
Res. Manager, Apt. 201
Phone 385-0987

H. J. T. INVESTMENTS

NELSON LODGE
1337 Saunders St.

Lovely modern suites, close to Naden and Dockyard. Sauna baths. Bach. from $110, 1 B.R. - $130, 2 B.R. - $165. Babies up to 1 yr. old welcome. Call Resident Manager 385-7091 or
BROWN BROS. AGENCIES LTD.
385-8771 Anytime!

GREENLEAVES
2523 WARK ST.

New building with all the modern conveniences of apartment living. Bach. ste. from $110 and 1-B.R. from $125.

BROWN BROS. AGENCIES LTD.
385-8771 Anytime!

QUADRA VILLA
QUADRA AT TOPAZ
CHILDREN WELCOME
November 1 — sundeck, patio, drapes, cablevsevision, laundry, and parking.
2 bedrooms — $149
Resident Manager, Ste. 2854
382-0722

MARIFIELD PARK APT.
562 SIMCOE
Large beautifully decorated apartments with sunken bath, 12x15 bedroom, plush wall-to-wall carpet. 1-Bedroom from $125. Adults only. No pets. Resident manager, 383-7628. Goward Developments Ltd.

OLYMPIC VIEW
1160 Esquimalt Rd.
Still a few choice view suites available in this new quality building. Located across from shopping plaza, bus stop at door. De luxe appliances, carpets and drapes. Resident Manager, 384-9121.

UNIVERSITY DISTRICT
ARA COURT
3880 SHELBOURNE ST.
Spacious, carpeted, 1-bedroom suite, $137; 2-bedroom suite, $156. Modern block. Adults. 477-4665, 477-3038. Investors Syndicate Realty Limited.

AVAILABLE NOW
Fort St. near Quarda — 3-rm. apartment with range and small fridge. Ample storage, heat and hot water, TV aerial $80. Dickie Agencies, 919 Fort, 382-4312. OK for 1 mature person.

THE HENRY HUDSON
576 Simcoe Street
Near Beacon Hill Park and the sea.
One 1-bedroom apartment $134
All luxury standards
Phone J. Y. Woods, 386-6446

BEACH DRIVE MANOR, NEAR Uplands. Spacious 2 Bdr. Apt. with through hall. Fridge, stove, cablevision. Responsible couple, available until 31st. May, 1972. Royal Trust, 388-4311.

583 DUPPLIN. NEWLY DEcorated self-contained 2-bedroom. Wall-to-wall carpet, heat, water, fridge, electric stove. Couple $115. Immediate. 384-3015 or 385-6379 anytime.

THE BELGROVE
1-bedroom de luxe, $130. Elevator, free laundry. Adults. Hardwood floors. At bus. 1505 Belcher, corner Oak Bay Ave. 382-7405. Mrs. Eta Wyle.

Camelot Apt.
3820 Shelbourne
Near University
Vacancies. Adults. 477-4320

ROYAL ARMS APT.
1300 Yates at Fernwood
1-bedroom suite, $140. Convenient to city. Child considered.
Res. Manager, 386-1628

JUBILEE AREA
Small self-contained bachelor suite available Nov. 1st. Suitable for elderly Male pensioner. $45 per mo.
Montreal Trust, 386-2111, Loc. 35

LARGE 2-BEDROOM APARTment, heat and water included. $165. School children welcome. 1004 Russell, 382-2131.

MODERN LARGE BRIGHT LIVing room, kitchen, bed, bath, Central Park area. Adults. $110. 382-6055.

ROCKLAND AVENUE — MAGnificent 2-bedroom suite available Nov. 1. $225. 383-4168 daytime. 592-2768 evenings.

CLOSE IN, 4 ROOMS, $100 INcludes utilities, adults only. 382-8303.

$95. ESQUIMALT. LARGE 1-bedroom suite. 479-2684.

1-BEDROOM SUITE. NEAR MAYfair shopping centre. $68. 382-5555.

1-BEDROOM SUITE. FRIDGE and stove. Nov. 1. 383-1302.

2-BEDROOM, ESQUIMALT AREA, utilities included. 383-3963.

200 APARTMENTS TO RENT UNFURNISHED

NOW RENTING!
Victoria's Most Central Highrise Development

WESTPARK TOWERS
1147 Quadra at View

LIMITED INCOME PROJECT
NO PETS, PLEASE

Bachelor Suites from $87
1-BR Suites from $111

FEATURING:
—Hot water heating
—Whirlpool and sauna
—Walking track and sundeck on roof
—Complete shopping complex to follow
—Two blocks from mid-town
—Inside, semi-heated parking available

HOURS: Daily 9 a.m.-12; 1-5; 6-8 p.m.; Sat., 10 a.m.-5 p.m.; Sunday, 2 p.m.-5 p.m.

For Appointment to View, Call Resident Manager, Ray Templeton
382-0922

ELMWOOD TERRACE
1399 Stanley at Pandora

SET IN SPACIOUS GROUNDS FORMING A PRIVATE PARK SHADED BY GIANT ELM TREES.

All the features expected in a new quality building:
—Carpeted throughout
—Wall-to-wall drapes
—Clean electric heat
—Very large balconies
—Cablevision
—Thorough soundproofing
—Sauna, exercise room
—Billiards and ping-pong
—Laundry
—Roof sundeck

TOP FLOOR, ONE BEDROOM SUITE, $134

Resident Manager: 388-6718
Adults Only—No Pets
Diamond Developments Ltd.

DINGLEY DELL APTS.
967 Dingley Dell
Beautiful View
Gorge waterfront
2-Br. at $145; 3-Br. and powder rm. $185.
Mrs. Cleator, 384-3989.

VALENCIA APTS.
660 Niagara St.
Near town and park
Studio at $112; 1-Bdrm at $135
Mrs. Stevenson, 382-1659

ASHTON OAKS APTS.
1145 Bay St.
Hydro included
1-Bdrm at $142; 2-Bdrm at $167
Mrs. Bennett, 384-7761

THE CHALET APTS.
1465 Fort St.
Central
1-Bdrm at $126
Mrs. Burrows, 384-3888

D. F. HANLEY AGENCIES LTD.

"THE CEDARS"
DUNCAN, B.C.
OPENING NOVEMBER 1

380 BRAE RD. AT CORONATION AVE.

1-bedrooms from $122
2-bedrooms from $145
3-bedrooms from $180
—elevator
—wall-to-wall carpets
—drapes
—cablevision
—soundproof construction
—sauna bath

For further information phone
246-9682 OR
246-3431

DE LUXE 2-BR SUITE
DALLAS ROAD WATERFRONT

Brand new suite, wall to wall carpets and fireplace. 1½ baths with panoramic views. $375, available immediately. Call our office to view.

BROWN BROS. AGENCIES LTD.
385-8771 Anytime!

ALTON MANOR
455 Superior St.

Superior new building close to the Parliament Buildings. 1-Bedrm available from $140 and one only 2-bedrm at $160.

BROWN BROS. AGENCIES LTD.
385-8771 Anytime!

WEDGEWOOD TERRACE
1655 CHAMBERS STREET

Large Deluxe 1 Bedroom Suites $120 Up
Large Deluxe 2 Bedroom Suites $150 Up

Wall to Wall Carpet, Free Laundry, Parking, Cablevision. Close to town. Bus at Door. Resident Managers—Mr. and Mrs. C. Wills, Phone 382-0982.

TUDOR ESTATES LTD.
2030 Douglas St.

ST. MARGARETS
1830 FERN ST.

This modern new apartment offering indoor pool, saunas and rec room and centrally located offers 1-bedroom suites available 1st November commencing at $130. One only two bedroom deluxe corner suite $202. Apply Resident Manager Suite 110 or phone 385-0201.

DUNSMUIR HOUSE
831 Dunsmuir Rd.
(off Esquimalt Rd.)

2-Bdrm. Suites, $159
Ocean View, Quiet

No Pets—Adults Only
Res. Manager 388-4943

CAIRN VILLA APARTMENTS

Park setting. Would suit business or retired people. Situated corner of Lampson St. and Old Esquimalt Rd. at Highrock Cairn Park. 1 bedroom suite, $128-$138. For further information call Manageress, Mrs. Woods at 383-3239 or 598-2745.

PACIFIC SHORES
2181 HAULTAIN

Available Nov. 1st. Adults only. Quiet location near bus and shops. Extra large rooms. 2-Bdrm suite $139 per mo.
Res. Caretaker 592-6350
or
Montreal Trust 386-2111, L. 35

VALMAR APTS.
475 QUEBEC ST.
1 block from Inner Harbour
Next to Parliament Buildings
Nicely appointed
1-B.R. suite $123
1-B.R. suite $128
Res. Mgr. Suite 6 383-0432

MICHIGAN COURT
323 Michigan St. Modern, spacious 1-bdrm suite, W-W, drapes. Free parking and laundry. Contact Resident Caretaker or Royal Trust, 388-4311.

GORGE VALE APTS., 1180 COLville, 383-3139. De luxe 2-bedroom suite, wall-to-wall carpet, intercom, built-in china cabinet, $145.

1-BEDROOM SUITE IN QUIET apt. near Oak Bay Village, phone 592-0932, after 6.

AVAILABLE NOW. 1-BEDROOM suite in new block. $135. 477-1731.

200 APARTMENTS TO RENT, UNFURNISHED

CHARTER HOUSE
435 Michigan
384-8923

Studio Available

2 Bedrooms Available

$145
BOWKER MANOR
2233 Bowker Avenue

Spacious bright 1 B.R. suite, wall to wall carpet. Close to bus and stores. Nov. 15, Hydro included.

$135
DON QUADRA
3244 Quadra Avenue

Spacious 1 B.R. suite. Wall to wall carpet, elec. kitchen. High location on bus line. Also 1 B.R. at $145 Nov. 1 and Bach at $115.

$115
GARDENIA COURT
850 Cook Street

1 B.R. suite, close to shopping and transportation. Nov. 1.

$135
HARBOUR VIEW MANOR
925 Esquimalt Road

1 B.R. suite, wall to wall carpet. Close to stores and on bus line. Vacant.

$125
LOUISE APTS.
1143 Pandora Avenue

1 B.R. suite, elec. kitchen. Hardwood floors. Walking distance to town. Call our office to view. Vacant.

$150
GRENADIER MANOR
1537 Belcher Ave.

2 B.R. suite, vacant. Wall to wall carpets. Quiet location and on bus line and shopping. Resident Manager.

$130
BARRINGTON MANOR
2174 Cadboro Bay Rd.

1 B.R. suite, wall to wall carpet. On bus line and close to stores. Nov. 1. Also 1 B.R. at $133 with hardwood floors.

$130
SIERRA VILLA
547 Niagara St.

1 B.R. suite, vacant, top floor. Wall to wall carpet. Elevator, controlled entrance. Walking distance to sea and downtown. Also 1 B.R. at $125 Nov. 1.

$145
WOODRIDGE MANOR
2230 Cadboro Bay Rd.
OAK BAY

Top floor, 1 B.R. suite, wall to wall carpet. On bus line and close to shopping. Vacant. Also 1 B.R. at $135. Vacant.

$135
BEACON ARMS
505 Rupert St.

1 B.R. suite, hardwood floors. Nice location overlooking Beacon Hill Park. Nov. 1.

$150
LUXOR MANOR
1050 Richardson

Large 2 B.R. suite, hardwood floors. Close to Beacon Hill Park. On bus line. Sorry no children. Nov. 1.

$117
PARK LODGE
912 Heywood Ave.

1 B.R. suite, hardwood floors. Across from Beacon Hill Park. On bus line or walking distance to town. Vacant. Also 1 B.R. at $125 Nov. 1. Call our office to view.

$135
SKYLINE GORGE APTS.
2925 Qu'Appelle St.

High location overlooking the Gorge Waters. Lovely carpets, spacious dining rooms. Close to bus and stores. Coloured appliances. Elevator. Vacant. Resident Managers.

$115
ROYAL COMMODORE
715 Vancouver Street

1 B.R. suite, hardwood floors. Elec. kitchen. Close to stores and on bus line. Nov. 1.

$130
PANDORA VILLA
1130 Pandora Ave.

1 B.R. suite, elec. kitchen. Close to stores and walking distance to town. Vacant.

$105
TOLMIE APTS.
1006 Tolmie Ave.

Bachelor suite, wall to wall carpeting. Call our office to view. Nov. 1.

$140
HEYWOOD HOUSE
999 Heywood Ave.

Spacious 1 B.R. suite, wall to wall carpets. Close to Beacon Hill Park. Nov. 1.

BROWN BROS. AGENCIES LTD.
385-8771 Anytime!
Free transportation available
9 to 4 weekdays

SPECIAL
DALLAS RD. WATERFRONT

2 bedroom de luxe brand new suite. Features wall to wall carpeting, 1½ baths, dishwasher, laundry facilities, large balcony. $240. Available immediately.

BROWN BROS. AGENCIES LTD.
385-8771 Anytime!

RITHET PLACE
500 Rithet St. 385-2559

NEW MODERN SUITES
One block from Dallas Rd. waterfront

1 bedroom $130

Wall-to-wall carpets, drapes, electric heat, cable TV and parking included.

REGINA APTS. — 291 Regina Ave. Modern, spacious 1-BR and Bachelor Suite available Nov. 1. Call Resident Mgr. 384-3739 or
BAYSHORE REALTY LTD.
388-6424

LAMPSON ST. — AVAIL. NOV. 1. 1-BR.Apt. $110 per mo.
BOORMAN INVESTMENT CO. LTD.
1111 Government St. 386-9212

THE CHATELAINE
1435 Elford St. 383-6809
1-Bedroom from $120
New, Modern Building

GRANITE HOUSE
2100 Granite — Oak Bay
1-Bedroom suites from $135
Phone res. mgr., 592-9883

MT. EDWARDS APTS.
2 bedrooms, warm, 3 blocks to town. Adults only. $120. 383-8818.

$105 — BY PARLIAMENT BUILdings, ground 3 rooms, bath, self-contained, own entrances. 642-5508.

CLEAN 1-BEDROOM, HEATED, cablevision. November 1st. $110. 382-4628.

$115. IMMEDIATELY, CENTRAL, warm 1 bedroom. Large block. Adults. 479-6936.

ESQUIMALT, 2 LARGE ROOMS, color TV and cable. 386-9309, 384-4588.

2-BEDROOM SUITE. WORKING or retired couple. No children. 384-9157.

BEAUTIFUL LAKEFRONT
10 minutes to Victoria. 2-bedroom. New. $185 per month. 478-3067.

MODERN BACHELOR SUITE. Private. Heat and water supplied. 1318 Hillside. 592-4363. $95 month.

BACHELOR SUITE, IN MODERN block, near Legislative Buildings, all utilities included, 385-3277.

1-BEDROOM DUPLEX. HEATED. Garden. Quiet couple. $135. 384-8625.

FAIRFIELD, BACHELOR SUITE. Fridge, stove, heat, water, laundry, included. 383-3205.

NOV. 1, MAIN FLOOR, 3-ROOM suite. Mature couple. 384-8278, 382-9470. 1270 Yates.

GROUND FLOOR, 3-ROOM SELFcontained suite. Fernwood Rd., 592-3669.

JAMES BAY AND COOK ST. Large 2 room units, utilities included, 384-4588, 386-9309.

DELUXE 1-BEDROOM AND bachelor suites, fully furnished, $130-$150. 1940 Fort. 592-9516.

BASEMENT SUITE FOR QUIET working couple only. No children, no pets. 385-5882.

FULLY FURNISHED, 2 OR 3 bedroom suite. Centrally located. Phone 384-5209.

SELF-CONTAINED BASEMENT suite. Private entrance. 382-6698.

200 APARTMENTS TO RENT UNFURNISHED

LORD AND LADY SIMCOE
The Simcoes
"Victoria's Prestige Address"
1 or 2 bedroom suites furnished or unfurnished.
Large heated pool in Delightful Garden Setting
Sauna's
Soundproofing
Wall-to-wall carpet
Free outdoor parking
Recreation room
Lounge
Cablevision
Controlled entrances
440 - 450 Simcoe St. 385-3111

TIDELINE APTS.
1470 Dallas Rd.
On the Waterfront

We have one only, 1-bedroom suite, panoramic sea view.
One only, 2-bedroom.

Resident Mgr.
382-5851

MONTE CARLO
1030 Pendergast 384-1044
1-bedroom suite $135

VANCOUVER VILLA
710 Vancouver Street 386-6461

Deluxe Bachelor suite, $115.

Quiet, desirable Fairfield location. Near park, shopping, and bus. Excellent soundproofing, wall to wall carpet. Elevator. Call any time. G. and O. Holdings, 388-7331.

BURNSIDE GARDENS
3622 TILLICUM
2-BR. Suites
3-BR. Townhouse
Includes heat, water and cablevision. Children welcome. No pets.
384-0034 — 384-4365

COLONY PARK MANOR
1680 Poplar
UNIVERSITY DISTRICT
Sorry, No Vacancy at Present
477-1711

GOODACRE TOWERS
350 and 300 DOUGLAS ST.
Directly opposite Goodacre Lake in beautiful Beacon Hill Park. Customary highrise amenities. 1 and 2 bedrooms available for immediate occupancy. Adults only. No pets allowed. For further rental information phone 385-8111, 9 to 5.

ASHFORD COURT
1760 FORT
Clean, spacious, 2-bedroom suite, only $148. Includes heat, coloured appliances, drapes, balcony, elevator, cablevision and parking. Close to Jubilee Hospital, bus and stores. Quiet, modern block, suitable for mature adults. Call manager, 382-6508.

$100. SELF-CONTAINED, HEATed, 3-room upstairs apartment. Living room and hall carpeted. New Kitchen cupboard unit. Range, Fridge and hot water included. Suit business couple. No children. References please. 388-4930.

TWIN HOLLY APTS.
476 LAMPSON
Spacious 2 bedroom. Heat, hot water, Cablevision and parking included in rent. Available Nov. 15. 385-2269.

UNFURNISHED APARTMENT. 1 bedroom new apartment, senior citizen residents. $132 monthly. Phone G. Devlin. 385-2725 or 385-9874.

LAKEVIEW APARTMENTS have a 2-bedroom and a 3-bedroom suite. Available November 1st. Renting for $120 and $130. 1220 Goldstream Ave. 478-2513.

$110 PER MONTH. 1 BEDROOM suite. On ground floor in modern block. Adults only. Cablevision, controlled entrance. 250 Oswego. Phone 382-3837.

$70. BRIGHT SELF-CONTAINED bachelor suite in attractive modern four-plex for December 1. Cook street, near Park, bus and shopping. Phone 383-2440.

1 BEDROOM SELF-CONTAINED Private entrance, Utilities included. Nice area. Available immediately. One non-smoker only, $100. 388-9872.

ESQUIMALT, 3 ROOM SUITE IN apartment block, electric stove, fridge, $90. Electric heat, washer, dryer. 598-4184.

2 BEDROOM BASEMENT SUITE, frig and stove,

210 HOUSES TO RENT UNFURNISHED

UNFURNISHED HOUSE TO RENT

Attractive and spacious hilltop home — looking down on a wide beautiful view of Victoria. Large living room and dining area — kitchen with nook — 2 bedrooms and bathroom. Plus large recreation room, bathroom and small bedroom downstairs — wall to wall carpet. Rent $250 p.m.

A. BERNARD and CO., LTD.
655 Fort St. 384-9335

3 BEDROOMS

CEDAR HILL-COOK ST. AREA
Over 1250 sq. ft. on one level with 3 bedrooms, large living room with fireplace, bright spacious kitchen, separate laundry room, sliding door to sundeck. Privacy in rear yard, yet close to all services. Modern, 10 years old. References required. Immediate possession. $175 per month. 477-3220.

LANGFORD

3-Bedroom, no-basement home, fireplace in L.R., oil stove, oil furnace, large lot. $150 per month. Owner will forego 1st month rent for tenant to paint interior of house.

HAROLD BARBER
386-2911 — 479-6479
Shirley Philps' Homefinders Ltd.

SEAFRONT, 10 MILE POINT, Retired couple or small family. Large modern bungalow, 3 bedrooms, 3 bathrooms. Magnificent seaviews. Easy to maintain. Available immediately. Year's lease. $300 per month. Call Don Whyte, 592-2407.

Whyte and Gower
Oak Bay Properties Ltd.
2227 Oak Bay Ave.

ESQUIMALT

Living room, kitchen, utility room, three bedrooms, all large rooms, stove, no fridge, oil heat, occupancy November 15th, $145. View evenings only.

KER and STEPHENSON LIMITED
385-3411

OAK BAY—UPLANDS, SPACIOUS bungalow, large L.R., separate D.R., Den, 2 Bedrooms and bath, plus maid's room and bath on main floor. Recreation room with fireplace. Gardener included. Available 15th Nov. $400 per mo. Mr. Blaanin, 383-4161, res. 598-2200. C. G. Helsterman and Co. Ltd., 1121 Blanshard St.

10-MILE POINT
Available Now
Until next June. This delightful bungalow includes 2-bedrooms, plus den and large studio. Carpeting, drapes, new stove, freezer and fridge included. $200. Phone 658-8908.

MODERN 2-BEDROOM HOME ON 1.6 acres, 3rd bedroom in full high basement, 1½ baths, wall-to-wall carpet in living and dining room. Separate garage. $200. Vacant, 1509 Burnside West, 479-5030, 479-4232. Extra acreage and barn available.

UNIVERSITY AREA
Modern 3-BR home. Double plumbing. Avail. now. 1 yr. lease. $235 per mo.
BOORMAN INVESTMENT CO. LTD.
1111 Government St. 386-9212

1635 BEGBIE ST. 3-BEDROOM home, well kept, gas hot water and gas hookup in kitchen. Full basement, automatic oil heat, available now, $175 per month. Phone day only 9:30 to 4:30, ask for Mrs. Wood, 386-7771.

$160—651 PINE — Immaculate 2-bedroom home with new wall to wall carpeting in bedroom, dining room and living room. For November 15.
PEMBERTON, HOLMES LTD.
384-8126

MODERN 2 BEDROOM HOME on 1.6 acres. 1509 Burnside W. 3rd bedroom in full high basement. Wall to wall carpet in living and dining room. Separate garage. Vacant, $200 per mo. 479-5030, 479-4232.

COZY 1 BEDROOM MODERN cottage, situated on lovely view acreage, suitable for older couple who enjoys farms surroundings, $65 a month. Utilities included. Mill Bay, 743-2010.

FOR SALE OR RENT. FABULOUS sea view de luxe home, family room, large living room. Separate dining room. Dishwasher. Price $43,000 or rent $300 per month. 478-3864.

SALT SPRING ISLAND, NEW home completely furnished, 2 bedrooms. Wall-to-wall carpet. All modern appliances, semi-waterfront. Fireplace. Ganges, 537-2060.

3-BEDROOM, FC BASEMENT, double plumbing. Landscaped, Carport. Situated in Colwood Estates. $210 monthly, on lease. 478-5611 after 6 p.m.

EXECUTIVE — IMMACULATE 3 BEDROOM, 4 BATHROOM, OAK Bay home. All appliances. $250 per mo. A. KLENMAN, 382-7276, Town and Country Realty Ltd.

COTTAGE FOR OLDER COUPLE in quiet park-like surroundings. 1 block to shopping, churches, beach. $110. 658-5225. 9 a.m.-11 a.m.

IMMEDIATE POSSESSION, 2732 Scale, Langford. Large 2 bedroom, no basement house. Carport, furnace, patio. Beautiful lot. $160. 384-5823.

CLEAN COMFORTABLE 2-bedroom with fireplace. Overlooking Colwood Golf Course. $150. 743-2253 Mill Bay.

IMMEDIATE POSSESSION, 847 Brock, Langford. 1-bedroom house, electric stove, space heater. Suit pensioners, $110. 384-5823.

2 BEDROOM HOUSE, OIL FURNACE, electric hot water. Available Nov. 10. $145 a month. 382-4432 8 a.m. - 5 p.m. after 6, 479-3193.

ELK LAKE AREA. LARGE 4-bedroom family home on 12 acres. Available Nov. 1. $225. References. 656-3008.

2-BEDROOM, FIREPLACE, FULL basement, oil-a-matic heat, newly decorated, children welcome, available Nov. 1. $165, 383-7227.

2 BEDROOMS, FULL BSMT., OLDER home, Burnside, $110 P.M. F. C. Hully Real Estate, 386-6552, Res. 592-3920.

FAMILY HOME, 4 BEDS, 2½ baths, hot water heating — Royal Oak area. $225. 658-8323 or 658-8328.

1736 DUCHESS: 2 BEDROOMS, living room, dining room. $155 per month. 384-8692, after 5.

2 AND 3 BEDROOM TOWNhouses for rent. Gordon Head Apartments. 477-5422.

LIKE NEW, 2 BEDROOMS FOR senior couple, abstainers, no pets. Harriet near Gorge, $160. 383-4753.

ESQUIMALT, 2 BEDROOMS. OIL heat, newly decorated in and out. $175 per month. 384-7013.

3-BEDROOM HOUSE, 2 ON MAIN, 1 down. Large fenced-in yard. $150. Nov. 7. 592-6056.

CLOSE IN, ESQUIMALT, OLDER 3-bedroom side-by-side duplex, $160. 478-6169.

SMALL 2 BEDROOM HOUSE, View Royal, $170 per month, Nov. 1. 478-1894.

CABIN FOR RENT, LANGFORD area. Furnished or unfurnished, $65 monthly. 478-7035.

$115, ROOMY SUITE NEAR Hospital, stores. Utilities. Couple, 1618 Richmond.

4 BEDROOMS ON ACREAGE. 3957 Glanford. $210. 384-2178.

2 BEDROOM HOUSE, SIDNEY. $75 a month. 656-3660.

211 HOUSES TO RENT FURNISHED

BEAUTIFUL LAKEFRONT
10 minutes to Victoria. 2-bedroom, large living room, wall-to-wall carpet, fireplace, washer-dryer, fishing, cablevision, $185 per month. No pets and 1 child welcome. 478-3067.

OAK BAY
Older 2-bedroom bungalow, partly furnished, basement, oil heating, separate garage. Available Nov. 1. Rent $125. B.C. Land and Insurance Agency, 388-5555, 922 Government Street.

CUSTOM HOME, UPPER LANSdowne-University area. Retired couple. Approximate 4 months renting period, flexible. References. 592-3454.

1 BEDROOM COTTAGE ON Langford Lake. Furnished. Heat, light etc. included. $135. Phone Ken Parrett at 479-7117 between 9-5.

WANTED: GIRL TO SHARE furnished 2-bedroom house in Langford. 478-4258 after 5 p.m.

COTTAGE, GOLDSTREAM AREA, suit one man. No pets. $75. 478-4368.

FOR RENT: 1 BEDROOM FURnished house, $100. Phone 478-7666.

211 HOUSES TO RENT FURNISHED

2 BEDROOM COTTAGE WITH magnificent sea view, overlooking the Lagoon. $135. Heat and light extra. 478-6889.

HAVE LARGE MODERN HOME, colored TV, pool etc. Wish to share, $100 a month. 479-7631.

212 HOUSES WANTED TO RENT

LET US RENT YOUR HOUSE. We have clients waiting for two and three-bedroom homes. We offer good management, careful tenants and reasonable rates.
PEMBERTON HOLMES LTD.
384-8126

YOUNG PROFESSIONAL AND family want to rent older type 3-bedroom home on large treed lot, in Mt. Douglas, Gordon Head or Oak Bay area. 383-2129, after 5 except weekends.

YOUNG RESPONSIBLE COUPLE with excellent references require a 2-bedroom home or cottage immediately. Landsend, Deep Cove or Brentwood area. 478-6335, 8 a.m.-12 or after 5 p.m.

RENTALS WANTED
Complete management services by trained and competent personnel.
DON STRIPLING, 386-1361
CANADA PERMANENT TRUST

WANTED TO RENT, OR WITH option to buy, small country house with acreage, Saanich or Sooke, payments under $100. Phone 386-0375.

REQUIRED BY NOVEMBER 15 or December 1, 3 or preferably 4-bedroom home by recently transferred executive. Would consider option to buy. 384-9368 until 5 p.m.

IF YOU CANNOT SELL YOUR home, we have reliable tenants waiting to rent. Phone Mr. Keen, Boorman Investment Co. Ltd., 386-9212.

WANTED TO RENT: A SMALL quiet cottage within reach of town. Rent $90 or so. The need is urgent. Please phone anytime. 477-8767.

LOW-RENTAL HOUSES—SUITES urgently needed, furnished or unfurnished.
HOUSING REGISTRY—386-2704

HUSBAND, WIFE AND brother, all working, seek small 2-bedroom country home. $100 or under. 385-4330 after 5.

EX-SERVICE MAN REQUIRES 3 bedroom home by 1st December. Reliable and careful tenant. Phone 478-6571.

RESPONSIBLE GIRL URGENTly needs 1-bedroom cabin, Metchosin or Sooke. Please call after 6 p.m., 652-3065.

URGENTLY REQUIRED BY RESponsible working girl, 1-bedroom cottage in Royal Oak area. Phone 384-1520 after 4 p.m.

YOUNG PROFESSIONAL COUPle wants cottage in country setting. December 1. 477-5485.

2-3 BEDROOM OLDER HOUSE, wanted to rent with option to purchase. 385-7094.

215 HALLS, WAREHOUSES, STORES AND OFFICES TO RENT

PRIME GROUND FLOOR SPACE
Oak Bay Avenue
Ideal for Medical or Professional offices, boutiques, specialty shops, etc. Will design and create interior to suit. Present tenants include, Denist, Beauty Salon, Yacht Supply Sales. Rents from $125 to $480; floor areas from 340 sq. ft. to 1320 sq. ft. Contact Manager — Mr. A. Greul, 592-6345, or 388-5491

MEDICAL DENTAL GROUND FLOOR SPACE
800 plus sq. ft. with separate entrance and washroom. Ample parking, $200 per month. Contact Mr. R. Bowlby, 598-1790 or 388-5491.
PARK PACIFIC APTS.

XXXXXXXXXXXXXXXXXX

1114 BLANSHARD STREET

Excellent retail store premises, main floor area 1330 square feet with mezzanine area of 1045 square feet. Mezzanine area suitable for offices or private showroom. Also large basement area for storage.

Very suitable for hairdressing salon, business machines office, sporting goods store, insurance or real estate office.

KER and STEPHENSON LIMITED
385-3411

XXXXXXXXXXXXXXXXXX

1325 COOK STREET

1000 SQ. FT. COMMERCIAL SPACE LOCATED BETWEEN 2 MEDICAL-DENTAL BUILDINGS, IDEAL FOR OFFICE, RETAIL OR WHOLESALE STORE, OR MEDICAL-DENTAL PRACTICE. RENT $235 PER MONTH WITH LEASE AVAILABLE. APPLY RENTAL DEPT.
PEMBERTON HOLMES LTD.
384-8126

LIMITED ACCOMMODATION IS available on a rental basis in Spencerhouse, 1951 Cook Street, for non-profit organizations giving the benefit of their services to the Greater Victoria area. Applications may be made to Brown Bros. Agencies Ltd. 1125 Blanshard Street, Victoria, B.C.

DOUGLAS AT HILLSIDE — 2,000 sq. ft. heated street level store or office space. Rear access and limited parking. Newly decorated. Part basement. Avail. now. $250 per mo. on lease.
BOORMAN INVESTMENT CO. LTD.
1111 Government St. 386-9212

OFFICE SPACE TO RENT
Looking for something different — a little of the old-world charm? See our attractively renovated interior Board of Trade Building, 31 Bastion Square. Mid-West Property Management Ltd. care of Goodacre Towers. 385-8111.

Desirable Retail and Commercial areas available immediately on attractive leasing terms.
F. C. POLLARD
BOULTBEE, SWEET REALTY LTD.
737 FORT ST., 388-5561
YORKSHIRE TRUST AFFILIATE

MEDICAL OFFICE, FULLY FURnished, situated near General Hospital with full laboratory and X-Ray services in same building. Available for immediate temporary sub-let. Victoria Press, Box 340.

NEW WAREHOUSE FOR RENT, 4800 square feet, in city. Zoned heavy industry. 60x120 lot. Will lease for 5 years or longer. Contact Leonard Slade at Gardner Realty Ltd. 385-7721 or Residence 384-5158.

STORE

ON DOUGLAS — near Bay — Small heated store. Rent $110.
A. BERNARD and CO., LTD.
655 Fort St. 384-9335

PRIME OFFICE AND WAREhouse space, off Douglas, ample free parking. Low rent. Vacant. 479-6924.

800 BLOCK YATES
Office or store — 2,000 sq. ft. plus full basement, $325 p. m. Royal Trust Co., 388-4311.

OFFICE SPACE FOR RENT, 300 sq. ft. Electricity and heat supplied. $75 month. Available November 1st. 388-7331.

1,000 SQ. FT., HIGH CEILING, Colwood area, excellent location. $150 a month. Phone Mr. Davies, 478-3641.

APPROXIMATELY 1800 SQ. FT. of storage space available November 1st. $100 per month. 386-7913.

WANTED 600-900 FT. RETAIL space in good location. Victoria Press, Box 317.

OAK BAY VILLAGE, GROUND floor. 170 sq. ft. $65 per month. All utilities included. 598-3377, 9-5.

OFFICE SPACE AVAILABLE — Centrally located, Bayshore Realty Ltd., 388-6424.

WAREHOUSE AND OFFICE TO rent. Phone 386-8435 or nights 479-5503.

FOR RENT. STORE OR OFFICE. Central location. Phone 383-4363.

SMALL HALL FOR RENT, COLquitz area. 479-5884.

215 HALLS, WAREHOUSES, STORES AND OFFICES TO RENT

HAVE YOU CONSIDERED?
1. 500 or 1,000 sq. ft. 2nd floor office space in a new, modern building in town. Lots of parking. Ideal for business firm requiring professional accommodation at moderate rates. $130 and up.
2. Ground floor. Newly carpeted and partitioned with 3 large separate offices, spacious receptionist and waiting area. Coffee room and washroom. Separate entrance. Lots of parking. Ideal for insurance company, accountants, Real Estate office, or your business. Rent $265 per month. For further information call TERRY MANN at 477-8926 or 385-7761.
D. F. Hanley Agencies Ltd.

SELF-CONTAINED NEW OFFICE unit, convenient location—ample parking. 477-3114.

230 PERSONAL LOANS AND INSURANCE

GET THE CASH YOU NEED TO CONSOLIDATE YOUR DEBTS
and reduce your monthly payments by up to 50%. For personal attention ask for BERNIE LeDUC at 386-1214.
M. P. Tellier Securities Ltd.
912 Douglas Street

233 MORTGAGE LOANS AND INSURANCE

CAN WE HELP?
1st, 2nd and 3rd Mortgages
LOW RATES, QUICK DECISIONS
MORTGAGES AND AGREEMENTS
Purchased for Cash
(One Day Service)
We Offer a Complete Comprehensive Mortgage Service
—COMMERCIAL
—INTERIM FINANCING
RAE INVESTMENTS LTD.
757 Courtney Street
Victoria, B.C.
Phone 388-7891 for prompt, discreet and courteous service.

2nd MORTGAGE LOANS FROM PRIVATE FUNDS
WITHOUT BONUS
At a fully-disclosed and reasonable interest cost chargeable only from the date of loan to the day of payoff.
WE CAN USUALLY OBTAIN A HIGHER PRICE for your second mortgage or agreement. VICTORIA and UP-ISLAND. Your document can be appraised for immediate sale for cash without obligation or we will arrange a loan against this plan which is best for your circumstances.
COUNTRY, UP-ISLAND AND GULF ISLANDS MORTGAGES
REFINANCING A SPECIALTY
VACANT LAND AND LAND DEVELOPERS LOANS ANYWHERE
Please Call Mr. Thomas at
DOUGLAS HAWKES LTD.
990 Blanshard St.
384-7128 Res. 479-6382

1. FIRST MORTGAGE, DWELling, plus operating business $42,500.00. Valued by owner $150,000.00.
2. First mortgage $41,000.00; 7 year term; five-plex; Gross rents $7,000.00 per year, ample security.
3. First mortgage $18,000.00; two year term, excellent home leased $175.00 per month.
4. First mortgage $15,000.00; two year term, Close in, dwelling and lot.
5. 30 suites, Douglas, — Beacon Hill Park, $120,000.00; second mortgage, comparable interest rate; bonus or income participation; one year term, renewal options.

Money in mortgages has proven a good investment. These as advertised are worth your inquiries.
GEORGE RANDALL — 477-4280
Swinerton, Stewart Clark Ltd. 385-2481

MONEY PROBLEMS!
Remortgaging could be the answer to your problems. We have the money, the know how, and the time to help you with any or all of your money problems. Phone us today for fast action.
BLOCK BROS. REALTY LTD.
MORTGAGE DEPARTMENT
1800 BLANSHARD STREET
386-3231 386-3231

NEED A LOAN IN A HURRY. THEN CALL JOHN LUKAZ 385-9741 FOR MORTGAGE FINANCING. SAME DAY SERVICE. HENDERSON REALTY.

MONEY AVAILABLE
For any useful purpose. First and second mortgages on homes and apartment building, debt consolidation, buying a car, refurnishing, etc.
Contact the MORTGAGE DEPT.
P. R. BROWN and SONS
762 FORT ST. 385-3435

FOR NEARLY A HUNDRED years we have been serving Victoria clients. If you wish a 1st or 2nd mortgage, call VINCENT HOLMES — 384-8124 and find out about full pay-off privileges, extra payment privileges and total fees you will be charged.
PEMBERTON, HOLMES LTD.
1002 Government Street

MONEY TO LOAN ON mortgages. Quick decisions. Also agreements and mortgages purchased for cash. See us for top price.
A. BERNARD and CO. LTD.
655 Fort Street 384-9335

BUILDERS AND DEVELOPERS
Call us for your interim financing requirements
ROBERTS INVESTMENTS AND MANAGEMENT LTD.
612 View St. 384-9912

MORTGAGE FUNDS AVAILABLE FOR FIRST AND SECOND MORTGAGES. CALL MR. McKENZIE, 386-7521 (24 HRS.)
BOORMAN INVESTMENT CO.
1111 GOVERNMENT ST.

MORTGAGE MONEY
First mortgages available up to any amount at current interest rates. Quick decisions.
BROWN BROS. AGENCIES LTD.
1125 Blanshard 385-8771

CASH FOR YOUR MORTGAGE or agreement for sale. Quick decisions and highest prices paid. M. Braithwaite, Financial Survey Ltd., 384-9305. Res. 592-0638.

CASH FOR SMALL FIRSTS OR seconds. Mrs. Bowden, 479-1479.

234 MORTGAGES FOR SALE

13%
3 Secure 2nd mortgages, good convenant.
$5,200 — 5 year term — $76.61 PI
$3,500 — 5 year term — $44.02 PI
$5,000 — 5 year term — $62.16 PI
Call for details regarding these and other mortgages.
$15,000 1st at 10½%
DAVID PHILPS
Mortgage Manager,
386-2911
Shirley Philps Homefinders Ltd.

$35,000 AT 12% AND 5% DISCOUNT—1 YEAR.
$15,000 AT 15%—3-YEAR TERM.
$35,000 AT 12%—GOOD 1st—2 YRS.
$17,600 AT 18% — 3 YEARS —OFFERS.
R. DOUGLAS AGENCIES
386-8401

234 MORTGAGES FOR SALE

XXXXXXXXXXX
X BOULTBEE X
X SWEET X
X Realty X
X Ltd. X
X X
X
Yorkshire Trust Affiliate
737 Fort 388-5561

1) We have a first mortgage, present balance $14,753.21 at 9½% with $138 per month, due and payable in full Dec. 1st, 1975. Good Victoria property valued at $18,000. This mortgage for sale for $13,900.

2) First Mortgage of $10,000 on property selling for $15,900. Excellent covenant and security. Interest 11% — monthly payments $110. Three-year term.

3) First mortgage required on excellent motel well located. Amount required $75,000. Interest rate 11%, 5 year term, 20 year amortization.

4) First mortgage required for $22,000 at 9¾% on excellent duplex just sold for $32,000 with $10,000 cash down.

Contact Don MacGillivray
388-5561

INVESTORS
Make your money work for you in excellent mortgages where security and yield is high.
Our selection of 1st and 2nd mortgages — equity mortgages — interim financing opportunities — and all types of investments in the mortgage field have been thoroughly checked and offer yields from 10 per cent up.
Full particulars and information on all mortgage investments offered by us.
We include in all mortgages originated by us added protective clauses for your additional security.

Contact
DON MacGILLIVRAY
BOULTBEE, SWEET REALTY LIMITED
Yorkshire Trust Affiliate
737 Fort Street
Victoria, B.C.
Telephone 388-5561
24-Hour Service

PRIVATE MORTGAGE, $12,000, 10-12% wanted on ½ acre lot and new home valued at $41,000 in Nanaimo prime sub-division. P.O. Box 452, Nanaimo, or phone 758-2215, evenings.

235 WANTED TO BORROW

REQUIRE FIRST MORTGAGE funds, $21,000 at 10½%, 5-year term. Well secured, for details phone Mr. McKenzie, 386-7521. BOORMAN INVESTMENT CO. LTD., 111- Government Street.

240 BUSINESS OPPORTUNITIES

NON FOOD VENDING ROUTES
New routes being set up throughout the Island area, part-time or full time. Only interested in people who can start immediately and have cash investments $999 to $4995. Investment secured by product, machine and locations. No selling involved, location secured by our Location Department. Must have a car. 5-10 hours a week work meet above investment requirements. Your first letter should contain your phone number and sufficient references to verify same. Write L and L Distributors Ltd., 1300 - 355 Burrard St., Vancouver 1, B.C. Our company is Canadian owned and operated.

EXPANDING INTERNATIONAL COMPANY
Now interviewing for management positions only. Opening in Europe, Asia, U.K., U.S.A., N.Z., Australia, Scandinavia, S. Africa and Canada.
Second language an asset.
Age: No barrier.
Full training by company.
Income: $2000-$3500 per month.
Interview: Both husband and wife required.
Serious applicants may phone for appointment on Tuesday, November 2. 388-5111. Mr. G. Willis.

AUTOMOTIVE OPPORTUNITY
A really clean automotive business now available. Showing one of the best returns for any business of this type, at the reasonable price of $65,000 for business, land, building and equipment. Complete profit and loss statements available. Please call WAYNE SCOTT, 479-6087 or STAN JAMES, 592-3740.
MAYFAIR REALTY LTD., 386-2955.

FISH AND CHIP RESTAURANT
VENDOR WILL TRADE
This excellent business that seats 40 must be sold. Owner has bought other interests. The hours are excellent. Asking $13,000. Phone for complete details.
479-1836 RICK KINNIS 388-4271
382-5211 JOE MANTON 388-4271
J. H. WHITTOME AND CO. LTD.

CENTRALLY LOCATED PET SHOP
$11,500
Young business showing excellent and growing gross with minimum effort handling specialized animals for which there is a growing demand. Exceptional opportunity with minimum initial investment.
386-7521 JOHN D. BOSDET 479-3916
BOORMAN INVESTMENT CO. LTD.
1111 Government Street

SOMETIMES
One man's misfortune is another man's gain. Illness forces the sale of this thriving bakery business doing over $80,000 gross per year. Assets are almost equal to the asking price.
Obey your impulse and don't let this excellent value pass you by. Call today to Roy Morrison, City Brokerage Ltd. 386-3547 anytime.

FAIRFIELD BUSINESS
Steady and increasing income. This well located hardware store available due to retirement of owner. Asking $41,800 for business, fixtures and equipment and stock. Long term reasonable lease and option to buy entire building with revenue. FRED RAUCH, 383-5827, 386-3231. Block Bros. Realty Ltd.

BEAUTY SALON
Ideal for 1 or 2 operators in Fairfield area. Good clientele. Business increasing. Asking $4,000.
VERA FRIEDRICH
386-2911 598-2610
Shirley Philps Homefinders Ltd.

$$ PROFIT $$
Buy two (50x120) lots now for $3,500 each — hold for 3 to 5 years and double your money. 4½ miles from city centre. Call Glen McGregor, 385-2458, res. 477-3675. Byron Price and Assoc. Ltd.

INTERIOR DECORATING AND retail furniture. Specializing in quality and imported items. Good long lease in high ped. count area. Nets approx. $1000 p.m. Cash price $25,000. Details Leverton Rilly, 385-8012.

ONE MAN LOCAL TRUCKING firm for sale, 2 units, well established, regular clientele, $5200. Victoria Press, Box 303.

12-SUITE APARTMENT BLOCK or motel, 2 years old, excellent return on investment, $145,000, $50,000 down. Call 478-2312.

BEAUTY SALON, FOR SALE OR lease. 6 dryers, 4 working stations, 2 shampoo bowls. 388-9022.

BUSY 2 CHAIR BARBER SHOP. Apply Victoria Press Box 346.

240 BUSINESS OPPORTUNITIES

EXCELLENT OPPORTUNITY
MEN OR WOMEN
FULL OR PART TIME
Turn your spare time into cash. Own your own vending route in your area. No selling, all routes will be established. High quality coin operated vending machines. To qualify, you must be honest, have a good car, references, good credit and be able to spend 7-12 hours weekly. Small down payment will get you started in business, and terms can be arranged. For personal interview reply, include phone number, to: B. V. DISTRIBUTORS LIMITED, Dept. "C", 85 Eglington Ave. East, Suite 202, TORONTO 12, Ontario.

BE YOUR OWN BOSS
FULL PRICE $29,500
The perfect opportunity to earn your living from fast moving grocery and confectionery business while living rent free in a well modernized 2-bedroom bungalow — First class for starter or retirement, buyer with aggressive spirit — Be sure to discuss this live proposition with exclusive agent —
GORDON D. PAGE
384-8126 477-8058
PEMBERTON, HOLMES LTD.

11-UNIT MOTEL
2 ACRES WATERFRONT
Ideal for handyman, 11 units plus 1600 sq. ft. owner's home with full basement. Valuable excess land in 6 mile circle. Will accept $25,000 down and balance on easy terms. Will accept equity in your home, revenue property, mortgages or clear title land as part consideration. Well rented during winter. This won't last long. Asking $125,000 on easy, easy terms. 383-7786.

$6,900
This 19-stool and Table capacity for 12, plus dining room seating for 24 people; is on main thoroughfare, close to centre of town. Lease on building is $135 per month. Perfect for husband-wife team. Can be made into lucrative business with little effort.
HAROLD BARBER
386-2911 — 479-6479
Shirley Philps' Homefinders Ltd.

SAANICH PENN. SHOPPING complex with a great potential. Over an acre of commercially zoned property with 8,000 sq. ft. of building — some to be completed. Lots of room for expansion and more adjoining property available. A real development opportunity. $120,000. Some financing available. F. SHERWOOD.
BOORMAN INVESTMENT CO. LTD.
1111 Government Street

RESTAURANT
DOWNTOWN
The profits can be yours so why not investigate this proven first class operation, catering to a fine local and tourist clientele. 386-8457
EMPRESS REALTY LTD.

GROCERY STORE
Including living quarters. Turnover of $70,000 per year; all on short hours. Excellent fixtures and equipment. Full price $45,000 plus stock. Phone Victor Wong 385-2458. Byron Price and Associates Ltd.

MUSIC BUSINESS FOR SALE
Furniture, fixtures and goodwill. Only $1,500, overhead only $200 per month. Stock at value. Much scope for development. Ideal part time operation. Victoria Press, Box 311.

BEAUTY SALON. $1,700 F.P., $500 down to right party. 1 or 2 operators, make your own income. Rent $60. Lease. Good opportunity. McCandless Realty. 383-6111, Eves. 384-5855.

DEALERS WANTED, FOR ONE of North America's most popular motor homes, from 18 to 28 feet, retails from $8,000 to $18,000. Inquire at Box 421, Penticton, B.C.

MANUFACTURING BUSINESS with patent rights for sale. Factory in operation. Price $200,000. Victoria Press, Box 352.

244 REVENUE PROPERTY

"SACRIFICE SALE
UP AND DOWN DUPLEX"
1544 Bank St. Upper four-room self-contained suite rented at $125 per mo. Lower 1300 sq. ft. suite occupied by owner. Two extra rooms in the basement. Oil furnace, gas hot water and ranges. Full price reduced from $24,500 to $19,900. Please dial Cliff Stretch 592-3969 res. or office 479-1667.

EXCELLENT SIDE X SIDE
This stucco, no-step, side-by-side duplex has large living room, two good-sized bedrooms, four-piece bath, elec. cab. kitchen with dining area. One side renting at $135 per mo. — other owner occupied. The duplex is only two blocks from Jubilee Hospital. Full price only $31,900. Please dial Cliff Stretch 479-1667 or res. 592-3969.
J. H. Whittome and Co. Ltd.
Royal Oak

TRIPLEX — FAIRFIELD
Completely renovated four years ago, this prime property features two one-bedroom suites renting at $125 PM plus the owner's suite worth $140 PM plus extra revenue of $35 PM from a possible back suite. Well located just two blocks from Fairfield Shopping Centre and one block from a park. In addition to being exceptionally well maintained and on a large lot with ample room for parking and expansion, it is well priced at $45,900.
BILL CLEUGH 384-1707
MONTREAL TRUST

LOOKING FOR APPRECIATION?
Established retail area. 32,000 sq. ft., 240' frontage, plus side frontage on two streets. Zoning permits retail and multiple dwelling. Ready for development or present revenue offers an attractive holding opportunity. At $3.00 per foot, you cannot lose.
385-1810 or 652-1795
Glengray Estates Ltd.
503 Executive House

EXCHANGE
SIDE X SIDE DUPLEX
For cash and mortgages, or 2- or 3-bedroom bungalow, Royal Oak preferred. Each side has 3 bedrooms, large living rm. with fireplace, family-size dining room, Oak floors, patios, dble. carport, large low int. priv. lot, $31,500.
MRS. PARSONS 479-1667
J. H. Whittome and Co. Ltd.
Royal Oak

FOR A BETTER REAL ESTATE PORTFOLIO
Sixplex and triplex court. Close to town and Beacon Hill Park. Built in 1951 and 1954. Plastered interiors and insulated party walls. Stucco exteriors. Stove and refrigerators in all suites. $116,000. Terms will be considered by the owner. Call Simon Flett anytime, 385-2471, Johnston and Co. Ltd.

DE LUXE DUPLEX
Just 3 yrs. old, this side by side duplex is equal to two homes of 2,000 sq. ft. each. Both sides have 3 brs., LR, DR, and 2 full bathrooms, plus utility rooms, large sundecks. Located on an easy-care rocky lot that gives panoramic views. Cash to mort. approx. $20,000. Price $50,000 firm. To view call Wilfred Davis 388-4271 or 658-5276.
J. H. Whittome and Co. Ltd.

1215-1217 WYCHBURY
—Deluxe duplex — Esquimalt.
—1750 sq. ft. for purchaser.
—4 bedrooms — huge dining room.
—1 year — Carpeted — Sundecks.
—Treed lot — cul-de-sac street.
—Revenue $195 from other unit.
—4-car, also boat-trailer parking.
Trades, Mortgages, Terms
TED BOWDEN — 479-1479
NATIONAL TRUST CO. 386-2961

ESQUIMALT
UP and DOWN DUPLEX
$19,900
3 rooms and full bathroom up, 4 rooms and bathroom down. Excellent condition, 60 x 140 ft. lot. Close to shops, bus and schools, excellent terms.
Maddie Hole 382-5369
Don Robbins 592-7641
or 386-1361, Canada Permanent Trust.

$22,900
asking for top shape duplex, plus bonus small duplex lot next door. 2 bedroom and 1 bedroom suites, self contained and private entrances; full high basement and $270 pm REVENUE. This is a good deal, call:
AMMY COHEN — 386-2911
Shirley Philps Homefinders Ltd.

SXS DUPLEX
VICTORIA WEST
NEAR BANFIELD PARK, LR, DR and one bedroom up, 1 BR and rumpus room in full high basement. Each side has 864 sq. ft. on main floor with oak floors. Priced at only $28,500. Call WILLIAM SANDERS, 386-1361 or 477-6802. CANADA PERMANENT TRUST.

HAVE 5-SUITE APARTMENT IN town. Good returns, will take trades. Victoria Press Box 283.

244 REVENUE PROPERTY

JACK MEARS
OAK BAY REALTY LTD.
2194 Oak Bay Ave.

COMMERCIAL BUILDING
Four-year old, concrete block, electric heat, 8 offices, 4 warehouse bays, leases, good return. $178,000.

33-SUITE APARTMENT
New, good rental area, excellent potential for future, with good returns immediate. $350,000.

COIN-OP CAR WASH
Minimum upkeep, maximum returns on investment of only $15,000.

I.C.I DEPARTMENT
B. E. JEFFERY 598-3321

LESS THAN $10,000 PER SUITE
17 UNITS
GROSSING $22,000 PLUS
BUILT IN 1965
APPROX $40,000 REQ'D
7% FIRST MORTGAGE
JIM BROWNLEE
385-2481
SWINERTON, STEWART CLARK LTD.

APARTMENT BLOCKS

1—BEACON HILL PARK AREA
32 de luxe suites, attractive design, 2½ years old. Immaculate condition throughout, luxurious lobby, controlled entrance, elevator, covered parking, balconies. Congenial hand picked senior tenants only. $100,000 cash or cash and trade will handle. Asking $384,000.

2—OAK BAY
Close to Beach Drive. 19 suites. Elevator, balconies, some with seaview. Fully rented and in good condition. Large mortgage may be assumed. Full price $220,000. Contact Harold Ware of Gardner Realty Ltd. 385-7721 or Res. 598-4358.

38 SUITES
Approx. 2-years-old — well built — one and two bedrooms suites, elevator. Hot water oil heat — wall-to-wall carpet. Large mortgage available.
$447,000

17 SUITES
IDEAL HOME PLUS INCOME — Excellent location Fairfield — one and two bedroom and bachelor suites. Hot water oilheat. First class condition inside and out.
$130,000

EXCLUSIVE AGENTS
A. BERNARD and CO., LTD.
655 Fort St. 384-9335

12-SUITE APARTMENT
2 years old, wall-to-wall, electric heat, sun porches with view, walking distance town, separate entrances. Clean, neat and modern. Minimum maintenance and manage. A pleasure to show and priced to sell at $130,000. Courtesy to all salesmen. BILL PALFREY, 384-8001, Broadview Properties Ltd.

GOOD HOLDING PROPERTY
EXCELLENT INCOME
A legal duplex with 2-bedroom suite on the main floor and a bedroom suite on the second floor. This property is located in a good rental area close to schools, parks and the ocean. The land is apartment zoned. JUDY UNICUME, 477-6024, 386-3231. Block Bros. Realty Ltd.

REVENUE
Trade your lots or acreage for an excellent duplex (never vacant). Must be able to build on immediately. Call:
MRS. FRASER, 386-1341
Boultbee, Sweet Realty, Hillside Shopping Centre.

EXCEPTIONAL OAK BAY APARTMENT BLOCK IN TOP LOCATION, FULL PRICE $176,000 16 IMMACULATE SUITES, LARGE LOT WITH CARPORTS. EASY CARE FOR OWNER OC CUPIER. LOW INTEREST FINANCING.
APARTMENT FROM 11 SUITES TO 22 SUITES. FOR FULL INFORMATION PLEASE CALL THOS. E. ANDERSON 592-3358 386-2111
MONTREAL TRUST

REVENUE — REVENUE
The cleaning up is all done, new wiring, fire alarm system, copper plumbing, new shake roof. Gross income of $6,400 per year out of six suites. Maintenance is practically nil and situated in good area. Call me for this fabulous buy at a very moderate price of $43,700.
BEN PARENT of
NEWSTEAD REALTY LTD.
382-8117 or 382-5219

FAIRFIELD
Very fine revenue, legal duplex. MAIN FLOOR approx. 1500 sq. ft., 6 rooms, 3 fireplaces, large kitchen. 2ND FLOOR, approx. 1500 sq. ft., 5 rooms, fireplaces, private entry. This is an excellent buy at $42,900; terms are good. Revenue presently $440 per mo. For private showing call either RAY FROST or ROMA NICOLL, at 386-2955 anytime. MAYFAIR REALTY LTD.

5X5 DUPLEX
Well constructed 2 bedroom units with full bsm't and drive-in garages, separate furnaces, oak floors in good residential area close to hospital and University. $32,500.
386-7521 JOHN D. BOSDET 479-3916
BOORMAN INVESTMENT CO. LTD.
1111 Government Street

BEACON HILL
FOUR SUITES
Each suite self-contained, one large bedroom each, close to the park. Ideal renter for older couples, oil heat, requires some redecorating, asking $34,000 with excellent terms. IRENE DALZIEL 384-6231 or 384-8692. Island Pacific Realty.

MUST BE SOLD
Price reduced to $17,500. Two 1-bedroom suites, central location. Good investment. Or live in one, and rent the other to help with the payments. Open to offers. DOUG MacKILLOP, 384-0308, 386-3231. Block Bros. Realty Ltd.

MODERN BLOCK WITH 7 BACH. and 5 1-bedroom suites. Outside entrances and electric heating. Ample parking. Built with owner management in mind. Showing approx. 9% plus, with equity gain on mortgages. Price $119,000 ($40,700 down

250 HOUSES FOR SALE

X X X X X X X X X X
X BOULTBEE X
X SWEET X
X Realty X
X Ltd. X
X X
X
Yorkshire Trust Affiliate
Hillside Shopping Centre
386-1341

"OPEN HOUSE"
2773 WENGER TERRACE
FRI., SAT., SUN.,
1:30-4:30
Three bedroom, new home located off of Goldstream Ave. (north end). Wall-to-wall carpet, full basement, excellent construction. Come and make your inspection. Asking Price $23,500. For more details call:
B. SIMONS — 386-1341

"OPEN HOUSE"
2180 BEACH DRIVE
SUNDAY 2-4:30 P.M.
Willows Park, the Ocean, bath only a stone's throw away from this large family home. 5 bedrooms, formal living room, large dining room, Modernized kitchen with plenty of eating area. A full basement. Asking $42,000, terms available. Come and see for yourselves.
KAY GOODER 386-1341

"OPEN HOUSE"
2512 SHAKESPEARE
SUNDAY, OCT. 31st
2-4:30 P.M.
An immaculate bungalow just perfect for a small family of any age. 2 bdrms, an attractive 'L'-shaped living and dining rm. Utility rm on main floor. A partial bsmt. Several fruit trees, nut trees, a greenhouse and seclusion in the well kept back garden. Asking $21,500. View with:
BETTY SILVER 386-1341

DON'T BE SHY!!
See these two new 3 bdrms. 1½ bath, full basement homes now!! Located in the Glen Lake area and beautiful in both appearance and prices of $25,900 and $25,700. Both houses qualify for the B.C. 2nd. mortgage of $5,000.
CAM MacLEAN 386-1341

OWNER VERY ANXIOUS
Make an offer on this lovely 2-bedroom home. W-W in living room, separate garage, easy care for lot. Is this within your price range, then give me a call to view. Asking $18,500.
BOB JOHNSON 386-1341
24 HR. SERV.

TRADE!!
Client with revenue property in apt. area may trade for suitable bldg. lots in good residential district. Call:
MRS. FRASER 386-1341

CAUTION!!
Don't look at this new 3-bedrm. home with en suite plumbing, wall-to-wall carpeting thru out and full basement if you don't like a few trees, quiet location, or mind driving 15 mins. to town. But do look at the end price of $25,900. This is excellent value. Call:
MARJ NAPPER
386-1341 or 592-9554

TRICK OR TREAT!!!
Don't be a drive-by shopper, let me show you inside this 3-BR, baby rancher. Large LR, nice kitchen. Convenient to grade and high schools. Asking $24,800.
KAY GOODER 386-1341

REVENUE PLUS
FAMILY
ACCOMMODATION
See this 3-BR modern stucco bungalow with a fully self-contained 2-BR suite downstairs. Located in a good district, on a quiet street close to trans., shopping, etc. Look and then make your offer. Asking $29,500. Please dial
BILL NEAL
386-1341 Eves: 592-6452

CADBORO BAY
SEAVIEWS — SECLUSION
Family home, 3 bedrooms, separate dining room, 4th bedroom and rec. room with fireplace in basement, lovely quiet cul-de-sac, close to beach. Asking $37,950. Call:
W. MICHAELS or
B. JOHNSON
386-1341 — 24-HR. SERV.

LOW DOWN PAYMENT
2525 GRAHAM ST.
CENTRAL PARK
Immediate possession, move right in, redecorated, immaculate, 20 years old, 2 bedrooms, dining room, full high basement, a variety of fruit trees and short walk to downtown.
To view call:
WALLY MICHAELS
386-1341 — 24 HRS.

CADBORO BAY
SPACIOUS
Over 1,300 ft. of comfortable living on main flr. 3 Bfts (master en suite), 2 bathrooms, living room, sep. dining room, feature wall and fireplace, lovely kitchen with large eating area. Downstairs has 4th BR plus bath. Rec. room with fireplace plus dble. port, large lot, sundeck, patio and Bar-B-Q. A lot of house, a lot of value. Asking $37,900. Please dial:
BILL NEAL
386-1341 Eves: 592-6452

250 HOUSES FOR SALE

X X X X X X X X X X
X BOULTBEE X
X SWEET X
X Realty X
X Ltd. X
X X
X
Yorkshire Trust Affiliate
Hillside Shopping Centre
386-1341

NEW HOME
3 BEDROOMS
Located in the Colwood area, L-shaped living and dining room with feature fireplace, wall-to-wall shag carpet, high daylight basement, paved driveway, no thru street, one block to school. Priced at $25,900. Don't delay, call today:
BOB JOHNSON
386-1341 — 24-HR. SERV.

MAYFAIR
REALTY
LTD.
3153 Douglas St. 386-2955
WOODWARD'S MAYFAIR CENTRE

OPEN — OPEN — OPEN
NEW — HOUSES — NEW
1:30-4:30 TODAY
Drive to Parkridge subdivision off 2800 block Sooke Road. 3 bedrooms, full basements. $24,300 to $25,900. JOHN RUSSELL, 386-2955 or 592-3248.

SIDNEY
OPEN HOME
SAT., 2-5 P.M.
2040 MELVILLE DR.
See this near new home. Lovely living room with fireplace, dining room. Roomy, cheery kitchen. Three bedrooms, bath and a half. Full basement. Large carport, Sundeck plus patio. Priced to sell at $27,900. For prior viewing call 386-2955 anytime, ask for JOHN MOLYARD. See you there. Courtesy to all realtors.

OPEN HOUSE
SAT., 1:30-4:30
1675 MYRTLE ST.
SIMPSONS-SEARS AREA
An extremely well-kept 18-yr.-old home on a nicely landscaped lot. Featuring 20x12 living room, dining room, 2 LARGE bedrooms, plus another huge guest room or rumpus room in full high basement. Double carport with sundeck. Quick possession possible. $24,900. Terms available or trade your present home. Please call GEORGE WALL, 386-2955 or 478-5681.

OPEN HOUSE
SAT., 2-5 P.M.
473 STURDEE
Looking for Esquimalt? Then see this dandy. It's well worth your while. Three bedrooms, living room with fireplace. Dining room, large kitchen, full basement with family room. Priced to sell at $24,900. For prior viewing call 386-2955, ask for ROMA NICOLL. See you there!

OPEN HOUSE
522 WARREN AVE.
(Off Carey)
SAT., 1:30-4:30
New home featuring:
—3 bedrooms
—Floor-to-ceiling fireplace
—Wall-to-wall carpeting
—Full basement
—On sewer
$24,900 with terms or trade your home or lot. FRANK BOUSFIELD, 386-2955 or res. 479-1000.

OAK BAY
GRACIOUS HOME
8 rooms, all large, den and living room have fireplaces, 3 bedrooms, 2 full bathrooms, full basement. This lovely cared for home and property is offered for sale for the first time. Try your financing at $39,500 firm and clear title. Call ROMA NICOLL, 386-2955 anytime.

CLOSE TO TOWN
WITH A VIEW
Only 2 yrs. old, overlooking Esquimalt Harbour and a view of sea and city lights, 3 bedrooms, in-line dining and living room with floor-to-ceiling rock fireplace. MUCH WALL-TO-WALL CARPETING. Full, high ground level basement with 25x13 living room, floor-to-ceiling rock fireplace, separate utility room and additional bedroom. VERY LITTLE GARDENING. This home cannot be duplicated today at the asking price of $32,990. WE MUST SELL and will CONSIDER ALL OFFERS. Call LOU BLOOMFIELD, 386-2955 or 478-6475 for details.

SIDNEY — "MARYLAND"
1½ years old, this different and interesting home features 3 bedrooms, large living room with white brick fireplace, separate dining room leading to sundeck. Full basement with drive-in garage, all on a large lot. Full price $26,000 — "Terms." R. FROST, 386-2955 or res. 383-4047.

6½ MILE CIRCLE
$14,600 NHA MTGE 7¼%
$128 PER MONTH
3 bedrooms plus 2 more finished bedrooms and rumpus room in basement. On sewer. This home built under NHA by builder for himself. Now builder says sell. Full price $25,900. With 21 yrs. to go at 7¼%. To view please call GEORGE WALL, 386-2955 or 478-5681.

NEED 4 BEDROOMS?
FULL BASEMENT?
TRY $2,900 DOWN
and balance at $168 per month with 20 year amortization. Large, family kitchen. Fireplace and shag carpeting in living room. Nice treed and fenced backyard. Full asking price $20,900. Please call GEORGE WALL, 386-2955 or res. 478-5681.

BUILD YOURSELF
An equity by buying this excellent 2-bedroom starter home. Enjoy comfort convenience and economy at the reasonable price of $16,900 with easy easy terms. WAYNE SCOTT, 479-6087 or STAN JAMES, 592-3760.

PRIVATE SALE — GORDON HEAD
Modern 2-year-old, 3 bedroom, 2 bathroom home. Large kitchen and eating area, large living room with dining room off leading to full sundeck. Full basement, located on good size lot. Owner transferred, wants offers, will arrange terms. Asking $32,500. Private sale. Call 477-4824, after 6 to arrange viewing.

BY OWNER, 8-YEAR-OLD STUCCO home, 2 bedrooms, full basement, with finished room, wall-to-wall throughout living room, dining room and hallway. $23,500. 386-0582.

GORDON HEAD
NEW 3 BEDROOMS
IMMEDIATE POSSESSION
Underground wiring, paved streets. Owner transferred. No agents, please. Phone 383-2625.

996 CLOVERDALE, BEAUTIFULLY finished, 3 bedrooms plus fourth bedroom, rumpus and bath in basement. Loads of parking. $32,900. Call Cliff Salmond at Gardner Realty Ltd. 385-7721 or

STEVE ROPER
FRED BASSET
TUMBLE WEED

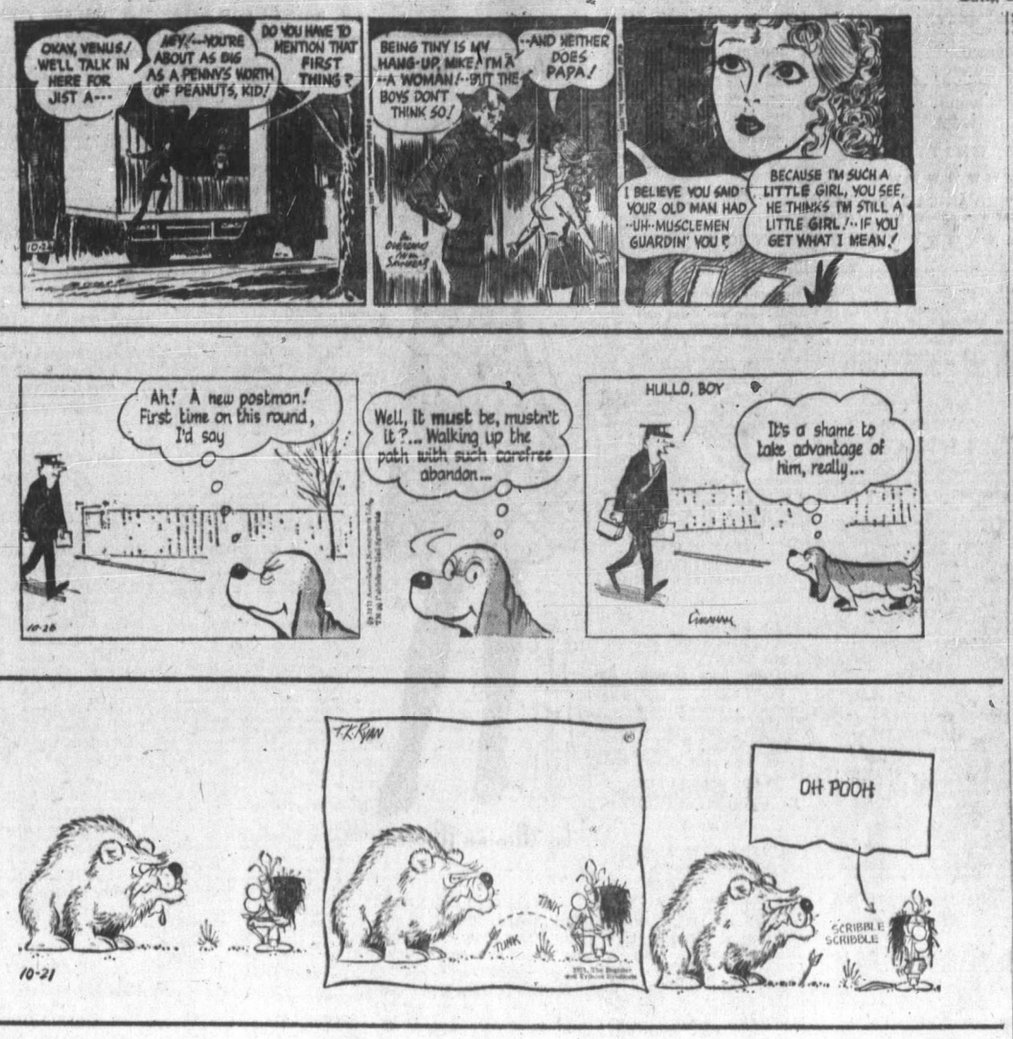

250 HOUSES FOR SALE

JAH JAH JAH JAH
JAH JAH JAH JAH
J. A. HENDERSON
REALTY LTD.
385-9741 ANYTIME
WE BUY, SELL AND TRADE

OPEN HOUSE
947 ROYAL OAK AVE.
SAT., 1:30-4:30 P.M.
BEAUTIFUL
BROADMEAD
At a price you can afford. Located on a large natural lot affording quiet and privacy to the owners. This lovely home features entry intercom, indirect lighting, extensive use of carpeting and panelling, tge, granite fireplace and consists of lge. formal living and dining rooms, modern step-saving kitchen, three bedrooms, 2 baths, den, utility rm. and carport. Priced to sell at $41,500. For earlier viewing call
STAN TRONT
385-9741 477-2829

BEST LOCATION
IN ESQUIMALT
In the area of quality homes and close to all services. This stucco home, built and always well maintained by its present owner is in top condition. Two bedrooms, full bright bsmt., drive-in garage and located on nice fenced lot with extra parking. Priced $23,500 with good financing available. Call now for viewing.
STAN TRONT
385-9741 477-2829

TIRED OF RENTING
AND MOVING
With small down payment you can solve those problems. Yes, you can own your own home. I have two homes renovated and in good condition. Both decorated, good roofs, updated wiring and in popular area.
—4 BEDROOMS AT $18,900
—3 BEDROOMS AT $20,900
Give me a call anytime, I can help you.
STAN TRONT
385-9741 477-2829

$1,500 DOWN
POPULAR GORGE
Great home for young family. Living rm. with fireplace, dining rm., 3 bedrooms, modern bathroom, kitchen includes stove, fridge, washer and dryer. Redecorated including new wall-to-wall carpeting and drapes. Vendor will carry balance to full price of $22,500 at reasonable interest. Hurry this one won't last. For appointment to view call
BILL McCARTER
592-3970 385-9741

SIMPSONS-SEARS
3 YRS. OLD
EXCELLENT FINANCING
Here's a dandy 3-year-old, 3-bedroom home situated in a popular area. LR with FP, dining area, modern electric kitchen. Full basement with rumpus room and space and extra development. Existing mortgage of $17,000 at 8¾% $169 P.I.T. Vendors transferred and open to offers on asking price of $25,900.
KEN HENDERSON
385-9741 382-6794

QUALITY COLWOOD
HOME
4 BEDROOMS
Looking for extra living space? Then see this 1348 sq. ft., 5-yr.-old home. 3 bedrooms on main floor and 1 finished down. Lge. LR with full length FP, extra big kitchen, dining rm., finished den with 2nd FP and rumpus room with bar. Shake roof, sundeck, carport, H.W. floors. Near school. Excellent financing available.
KEN HENDERSON
385-9741 382-6794

$19,900
LOW DOWN PYMNT.
An immaculate 2-bedroom, full basement home with superb professional landscaping. Good financing available with a low down payment.
GEORGE BOWES
385-9741 385-5055

TUFFREY and MILLS
LIMITED
Real Estate and Insurance
1119 Blanshard St.
386-7737

OPEN HOUSE
OPEN HOUSE
SAT. 1:30-4:00 P.M.
1671 FREEMAN — $22,950
Quiet street, fenced yard, 3 bedrooms, living room with fireplace and W-W carpet, modern kitchen, utility room with excellent built-in dishwasher, plumbed for washer and dryer, attached garage. Newly and tastefully decorated. A REALLY CHARMING HOME! For details, financing and showing, call DON HANNAH or LEW DALLIMORE at 386-7737.

IMMEDIATE POSSESSION, nearly new, 2,047 sq. ft. on one floor. Custom built. Located with all new homes, in Metchosin area. Priced below replacement cost at $28,500. Call W. Morson or N. Thomas, 386-1361, Canada Permanent Trust.

250 HOUSES FOR SALE

N P
O R
R I
Y & C
B E
ASSOCIATES LTD.
1314 Quadra St. 385-2456

OPEN HOUSE
SAT. 2-5 P.M.
6311 MARIE MEADOWS
(Off Tanner Rd.)
Newish VLA luxury home, close to Central Saanich. Hot water baseboard heating. 4 bedrooms, 2 bathrooms, Garburator. Solid teak mantle, teak feature wall in L.R. large completely sep D.R. Enormous sundeck. Carport for 4 cars. 32' rumpus room, bright billiard area. Sep playhouse for the kiddies. $34,900. Dar Garside 385-2458.

OPEN HOUSE
3962 WOLSEY PL.
SAT. 2-4:30
10 mile pt. Treed ½ acre, seclusion, just like a park. Beautiful new colonial home, terrific designing. Really different. Gracious L.R. approx 23x15, fireplace. Sep. D.R. approx 15x11 — cosy family rm., off kit. All facing picturesque sliding glass doors and windows. (4 BEDRMS and 2 BATHROOMS) Dishwasher, stove, fridge and some draperies. Oodles of kit cupboards. Wall-to-wall all throughout. Double garage, lots of parking. Here is your opportunity. Excellent terms. $62,900. Call Doris Adams 385-2458 Res. 598-2248.

OPEN HOUSE
1869 LULIE ST.
SAT. 1:30-4:30
Oak Bay residence close to the Sea (off Bowker or Cranmore) Splendid and spacious, over 1800 sq. ft. Massive living room with Stone fireplace — separate formal dining rooms — 3 bedrooms (1 king size) — 2 white and gold vanity bathrooms — study or sewing room — full basement with room for development — a mature home completely modern. Price has been slashed to a fantastic below replacement price of only $27,900 with excellent terms.
GLADYCE McLURE
385-2458 592-7123

WHAT DOES $19,900
BUY IN OAK BAY?
You'll be pleasantly suprised when you see this full basement White stucco home in immaculate condition — completely modernised. 18 ft. living room — separate dining room — electric kitchen with breakfast area — 4 bedrooms — T.V. room — plumbed W-D — OOM heating — in the Eastdowne-Willows area. Extra building lot may be purchased for a total price of only $27,400. Hurry on this one!
GLADYCE McLURE
385-2458 592-7123

A MISSING PERSON
Somebody is going to buy this desirable property and that is the person we are looking for. Has big family and wants to locate in the surburbs. Needs five bedrooms and two (or more) bathrooms. Also needs big workshop. Will not buy an old house. Must be low taxes and price under $30,000. If you know such a person please call Don Bacon 385-2458.

IN-LAW SUITE
And a fabulous view from almost every room. On the ridge above Cordova Bay. All rooms spacious. No steps entry. You must see this one to appreciate it. An excellent value at $49,900. Call Glen McGregor, 385-2458, Res. 477-3675.

SPACIOUS OUTLOOK
PRIVACY, TREES and VIEWS
Newly decorated 5-Rm. OAKLANDS AREA home, including heated RUMPUS room (with outside entrance, fireplace) and large extra bedroom and bath. MAIN FLOOR as follows: (1) Large kitchen with restful views, 20 lineal feet of counters and cabinets. FRIDGE, RANGE, (2) 34x14 COMBINATION LIVING RM. and DINING RM. WITH GRACIOUS FIREPLACE and BOOKSHELVES, sliding doors to covered PATIO, gleaming OAK FLOORS (3) MASTER BDRM. 12x14 (deeply carpeted) (4) THRU HALL (carpeted) to 2nd bdrm. and 4-pce. bath (5) attached GARAGE and ample PARKING for trailer or boat (6) OIL-O-MATIC HEAT and many EXTRAS, like sunken LAWN and garden area (lot 60'x134') only $29,000. Owner will consider $5,000 cash and part trade of travel trailer or mtge PAPER. Please call Wess Dickie, Dickie Agencies Ltd., 382-4312 (Home 477-4662).

BRAND NEW LUXURY HOMES
Quality throughout, all three bedrooms, 1½ baths and full basements ready for development, W-W throughout, feature de luxe kitchens, sundecks, excellent value — shop and compare.
1. Central Saanich — $31,900 with views of the valley from all main living rooms. Roughed in plumbing and F.P. down. Choose finish and decoration. Call J. B. Young — 658-8594
2. Lake Hill — Two finished homes on a beautiful quiet cul de sac. $31,500 and $29,900. Call J. B. Young — 658-8594
3. Gordon Head — on nice cul de sac — Lovely views Olympics etc. — Beautifully finished. $29,900 - $31,500. Call J. B. Young — 658-8594
4. Colwood — in a lovely treed area, $25,000 - $25,900.
Call J. B. Young 658-8594 or 383-4124 Anytime.
Park-Pacific Investments Ltd.

ROSE HILL AGENCIES LTD.
Real Estate and Insurance
908 Hillside Ave. 386-5178

250 HOUSES FOR SALE

"Complete Real Estate Service Across Canada"
MONREAL
TRUST RUST
1857 Fort Street 386-2111
Sidney — 656-3924

RETIREMENT
In quiet little Duncan, in a quiet little area, on the quietest no-through street, but surprisingly close to all conveniences, a park, and the river — GOOD FISHING — is two bedroom, exceptionally well planned and maintained home for sale at $28,500. This is truly a fine home for anyone who favors comfortable living.
Bill Cleugh
386-2111 384-1707

UPLANDS BORDER
CLOSE TO BEACH
Charming 2-bedroom home with 20x15 LR, separate DR 12x10, and bright kitchen. Part basement and separate garage. Sea glimpse from back garden. Rear lane, 1 block to bus, 2 blocks to Estevan Shopping Centre. Asking $24,900 with all reasonable offers considered. George Blackburn, 386-2111, 598-3126.

DUPLEX
HOME AND REVENUE
ONLY $19,900
Located high above city with view. Featuring 2 suites grossing $260 p.m. Realistically priced at today's values. For particulars and viewing call D. BECKNER 386-2111, 598-1391.

TOWN AND COUNTRY
3 bedrooms
Full basement, Rec. room
Age 3 yrs., oak floors
Combined living-dining room
Fireplace — Drive-in garage
Priced in the Mid-Twenties
All Offers considered
Call D. BECKNER
598-1391, 386-2111

COLWOOD GOLF COURSE AREA
Situated on a 95x120 well developed lot, this delightful 2 bedroom home is in absolutely top notch condition. Large bright kitchen, living room with fireplace and sundeck off. Nothing to do except move in. Outstanding value at $24,900.
P. CHARLESWORTH
598-4286 386-2111

KER and STEPHENSON
LIMITED
680 Broughton Street
Across From Eaton's Carpark
385-3411, DAY or NIGHT

LANSDOWNE HEIGHTS
5 BEDROOMS
$38,000
We have just been favored with the listing of this immaculate and comfortable home close to schools university and transportation. On this main floor there is a lovely living room, dining room, three bedrooms (all carpeted), splendid kitchen and 1½ bathrooms. In the full high basement are two bedrooms and rumpus room. The grounds are easily kept, attractive and offer excellent facilities for outdoor living and recreation. This is a new listing and well worth your consideration.
EXCLUSIVE
W. E. SPEED 385-3411

NORTH OAK BAY
2725 LINCOLN RD.
Situated close to Uplands Park this beautiful home is ideally suited for a family seeking spacious accommodation.
—Well proportioned living - dining room with F.P. and W-W carpeting
—Two bedrooms and den or three bedrooms on main floor
—Bright kitchen with nook
—Three full bathrooms
—Exceptional four-room suite (two bedrooms) plus an additional panelled room, suitable as extra bedroom or den in basement
—All windows fitted with plate glass
—Hot water heating
—Realistically priced at $45,000
B. F. GORELY
385-3411 598-4239 (res.)

OPEN
HOUSE
2 P.M. DAILY
ENGINEERED HOMES
For good dollar value. More than 2200 homes built in Western Canada for 1970.

UNIVERSITY AREA
8¼% NHA $25,000 mortgage.
Panoramic view of Mt. Douglas. 3 blocks to elementary school. 5 blocks to swimming pool. No wires or unsightly poles. Mediterranean exterior design. Good quality shag carpets. Superior cushion floor — kitchen 1½ vanities and bath, shaver plug. Up and down fireplaces. Carport sundeck, paved driveway. 70x135 foot lot on paved street. Legal costs, fire insurance incl. Drive out Torquay Road, turn left at Longacre.
Buy direct from Engineered Homes. Lou Salon, 383-2675, Kelly Nemeth, 477-4641 or 385-6211.

250 HOUSES FOR SALE

EST. 1933
B
O
O
BOORMAN
M
A
N
INVESTMENT CO. LTD.

OPEN 3 to 6, SAT.
2308 ALICIA PLACE
(By Colwood Lake and Golf Club)
New, over 1200 sq. ft., 3 bedrooms, triple plumbing, deck, carport, very smart decor, and low down payment.
Asking $27,500
Phil Simpson, a Colwood Specialist, 386-7521.

OPEN HOUSE
SAT. 1 to 4
3958 CEDAR HILL CROSS ROAD
Executive home, four bedrooms, large living and dining room. Super family room with many built-ins. Separate billiard room.
MRS. TOVE BARLOW 386-7521

NEW HOME
$32,900
An artistically designed Tudor style home. Oak floors, three bedrooms, two bathrooms and full basement. Treed location. Good financing available.
386-7521 ERIC GRAHAM 656-4489

OAK BAY
((NEW LISTING)
NEAR GONZALES BAY
Immaculate thirteen year old bungalow — Three bedrooms, living room and rumpus room both with fireplaces. Full basement. Separate double garage with rear access. Screened cement patio, well landscaped lot. This is a custom built home which readily shows the care and attention of the original owners.
$34,500
ROBERT J. MIKITKA
386-7521 or 477-5373

ESQUIMALT
HIGH VIEW LOCATION
Do you have a large family and problems with transportation? Don't miss this beautifully maintained family home. 4 bedrooms, living room, dining room, large kitchen, full cement basement with rec. room and 2-pce. bath. Close to all levels of school and recreational centre. Exclusive only $26,900. Call D. Hoegl, 386-7521 or 383-1640.

GORGE
REDUCED TO $19,500
FOR QUICK SALE
Spotless 2-bedroom starter or retirement bungalow only 15 years old. Easily cared for lot and close to all amenities. To view call D. Hoegl, 386-7521 or 383-1640.
1111 Government Street

NEWSTEAD
REALTY
LTD.
JUNCTION CENTRE
1637 FORT STREET 382-8117

RACQUET CLUB!
SCHOOLS!
A wonderful opportunity arises for you if you need a three bedroom, full basement home, only 3 years old — needs a bit of paint. Vacant so move right in at your convenience and in time to enjoy Christmas in front of your own fireplace; either in the living room or panelled rumpus room. Offers on $26,900. Call
MARY JAMES
382-8117 or 477-5618
NEWSTEAD REALTY LTD.

NOT TOO OFTEN
ESQUIMALT
Have you been wanting a 3 bedroom home, large living room with raised hearth fireplace, separate dining room. Family kitchen with eating area, finished rec room down. All is sparkling clean. Extra large lot, oak trees and lovely seaviews. Be sure to view this quality home on the asking price of $35,500.
BEN PARENT
382-8117 or 382-5219
NEWSTEAD REALTY LTD.

WATERFRONT
NORTH SAANICH
2 Houses, 1.2 Acres
Perfect solution if you would like Mother and Dad close by. Not only a beautiful home and property but a way of life. Seclusion — Lovely beach — Boathouse — Winch. $69,000.
PATRICIA SEDGER
382-8117 or 479-3673
NEWSTEAD REALTY LTD.

UNIVERSITY AREA, 6 BEDROOM Tudor style, family home, $67,900. Postle Construction 477-3728.

250 HOUSES FOR SALE

"HOMEFINDERS"
DOUGLAS AND TRANS-CANADA
OPEN 9-9 WEEKDAYS
SAT., 9-5 P.M.
386-2911

OPEN HOUSE
2855 RITA RD.
LANGFORD
2-Bedroom, full basement, immaculate home. Good size lot; oil heat, etc. View this home. FRI., SAT.: 1:30 - 4:30 P.M.
HAROLD BARBER
386-2911 479-6479

OPEN HACIENDA!
3636 DONCASTER
FRI. 3-8 P.M.
SAT. 2-4:30 P.M.
GREATLY REDUCED TO $47,900 (3,760,000 Pesos). One of a kind Spanish villa with spectacular views and heated, filtered pool!
—3 Bedrooms, master en suite has 5-pce. bath plus dressing room.
—Luxurious wall-to-wall; intercom; garburator, and dishwasher.
—Landscaped with minimal maintenance in mind, so you can enjoy your siesta by the pool!
—In a prime area of beautiful homes and yet so close to all the family needs.
See you there, amigos!
SENORE GRAIG
SENORITA FLEMING
386-2911 Anytime

OPEN HOUSE
123-125 HOWE ST.
SAT., 1:30-4:30 P.M.
Up and down duplex or family home, 2 blocks from Clover Point in beautiful Fairfield. $25,500.
PETER PRIMGAARD
386-2911 — 592-9519

1940 CARRICK
Split-level home for the family. Who wants the perfect home? 3 Bdrms, up and in-law suite in lower level.
PETER PRIMGAARD
386-2911 — 592-9519

FALL SPECIAL
3 BR., $17,500
Don't look any further until you check the value in this lovely no-step home. W-to-W in two of the B.R.s and L.R. Large kitchen and separate utility room. Cozy fireplace. Easy-care lot and separate garage. Handy to transportation and Simpsons-Sears.
BOB HUGHES, 592-6453
386-2911 Anytime

U-VIC BEAUTY!
4 BDRMS., $33,900
Lovely family home situated on a fully landscaped, LARGE lot. Only four years old; the original owners are transferred and hot to leave. There are many extras such as the unique rec. room, 3 bathrooms (master en suite) and W-to-W. Come and see for yourself, then make an offer. Large 7¼% mortgage! To view, call:
CAROLYN WELDON
386-2911 Anytime

JUBILEE
$19,500
Three-bedroom family home, sep. dining room, and an extra large lot. Excellent holding property.
MAUDE DOBSON
386-2911 658-5676

JUST $21,900
This livable, 2-bedroom home with full basement, has fireplace and W-W, in the living room and hall. See it now!
MAUDE DOBSON
386-2911 658-5676

QUIET STREET
NO-STEP HOME
This cosy 2-bedroom home is on Carrick St., quiet, yet close to everything. Just $18,900.
MAUDE DOBSON
386-2911 658-5676

JUBILEE AREA
LOW DOWNER
$11,500
A little starter or retirement cottage with an extra small lot. Cosy living room, with fireplace and oil heater, 2 bedrooms and large sunny kitchen, no basement, but separate garage. Can be handled with $2,500 down or LESS, if you are eligible for the B.C. Government 2nd mtge. Owner will carry whole balance at current rate of interest.
JACKIE WALDRON
386-2911 383-1480

ROOM FOR
YOU AND
MOM AND DAD TOO!
I can show you three homes. Each has 3 bedrooms plus an in-law suite around $29,000. If this is what you need, please call:
HAZEL CLARKE
386-2911 385-6635

A BEAUTIFUL
HOME
FAIRFIELD, $39,500
2200 sq. ft. of living space on a very well landscaped corner lot. A family with discriminating tastes will find this a home to be proud of.
MILT AGATE
386-2911 598-1937

LOOKING FOR
SOMETHING
DIFFERENT?
HERE IT IS! $22,900
Very well appointed home in lovely area. Cozy fireplace for long rainy evenings ahead. 3 Bedrooms. Very attractive eating area off kitchen. Full basement.
LOIS SMITH
386-2911 — 592-3131

IT'S A HONEY
You'll love this petite 2 bedrm. home with utilitypm. Large living room with fireplace, dining room, cosy kitchen, utility room. Low basement. Attached garage. OOM heat. All appliances included in the realistic price of $22,900. NEW LISTING!
DOROTHY COOPER
VERA FRIEDRICH
386-2911, 477-1344, 598-2610

$1,000 DOWN
Excellent value. If you can afford approximately $175 per month, you can buy this 2 bedroom, separate dining room, full basement stucco home. It's a dandy, so hurry for this one. Call me:
HAZEL CLARKE
386-2911 Anytime

TRY $500 DOWN
This is a small two-bedroom home situated in Victoria. Walking distance to everything; asbestos siding, electric heat and TWO FIREPLACES. STOVE and FRIDGE included in end price of $15,500. It's actually cheaper than renting!
STAN CRAIG
386-2911 — 652-3063

JAMES BAY
Attractive 2-BR home close to the sea. Nicely remodelled, elect. heat, quiet street. Close to all conveniences. Asking price $19,000.
AINA MELDERIS
386-2911 382-5862

250 HOUSES FOR SALE

"HOMEFINDERS"
DOUGLAS AND TRANS-CANADA
OPEN 9-9 WEEKDAYS
SAT. 9-5 P.M.
386-2911

GLEN LAKE AREA
MUST BE SOLD
$17,900
VERY comfortable 2-B.R., cute and cosy, no-basement home. For the ACTIVE MAN, there's a huge garage or workshop. 220 wiring and large lot. Asking $17,900. To view anytime:
EILEEN PEARSON,
598-6068
TERRY EDEN, 479-1528
386-2911

COLWOOD
$26,900
Beautiful 3-bdrm., full bsmt. home only 6 yrs. old. Lovely landscaping, fenced yard. Drastically reduced for quick sale.
AINA MELDERIS
386-2911 382-5862

BURNSIDE 4-PLEX
Close to shopping and main traffic arteries, yet on a quiet street. 2 2-Bedrm suites. 2 years old, but just completed. Maintenance free. Showing better than 10% return now. A good investment on a "no-vacancy property."
TERRY EDEN
479-1528
MILT AGATE
598-1937

SPLIT-LEVEL
CARRICK
Immaculate, 3-bdrm. home. Beautiful garden, near schools, on a quiet street. Asking $29,900.
PETER PRIMGAARD
386-2911 592-9519

MAKE AN OFFER
4 BR's, and 4 pce bath up. LR with FP. Large DR, kit, and 1 pce bath on main, plus full basement. Lovely back yard. Close in. Asking $17,900.
DONNA PRETULA
386-2911 384-2057

S.S.C.
SWINERTON,
STEWART CLARK LTD.
1318 Blanshard Street
385-2481

4 BEDROOMS
QUIET AND
CONVENIENT
LOW DOWN PAYMENT
A home of character, consisting of 7 rooms. A well-built and kept semi-bungalow, featuring a large living room with fireplace, modern convenient kitchen with large family room off, and 4 nice cheery bedrooms. Double garage. High location. Easy payments. All this for only $21,900.
DIRK OKKER
478-4501 (Evenings)
KEN WALTERS
385-2481 (Anytime)

BELOW MT. TOLMIE
VACANT
ASKING $23,700
Stucco bungalow, comprises L.R. with F.P., dinette, electric kitchen, 4-pce. bath, 2 large main floor bedrooms, 2 more bedrooms in full, high basement. OOM heat, drive-in garage. Situated on a 55x154 ft. beautifully landscaped garden lot. Close to all conveniences. Immediate possession. Clear title. Try your offer.
ED JUPP
385-2481 Res. 592-4019

$500 DOWN
WHY RENT
2-Bedroom bungalow — close to town and all facilities — Full basement with OOM. This is a must — see if you qualify for govt. second mortgage and have reasonable credit. Vacant — move in at once. $11,900 full price.
DOUG BOWEN, 385-2481

FAIRFIELD
NOT A DUPLEX
Better than a duplex. Two houses — Must be sold on one lot. One renting at $120 p.m. Other vacant. Could rent for same. You name the terms at $26,900.
DOUG BOWEN
385-2481

$16,500
Located on a nice lot in Haullain area. A three bedroom family home with full basement, OOM. Could qualify CMHC or any other reasonable terms. You can't move in until 1st Dec.
DOUG BOWEN, 385-2481

BLENKINSOP
SECLUDED LOCATION
IMMED. POSSESSION
This most charming home is nicely secluded on a 85x200 treed property adjoining parkland. Cedar siding exterior. Accommodation comprises entrance and through hall. Large living room with brick fireplace. Dining room, electric kitchen with adjoining utility, 2 good used bedrooms and bathroom. Full basement with extra heated bedroom and bathroom. Lots of parking. Estate sale. Asking $34,500. Please call Mr. Custence, 385-2481.

SOUTH OAK BAY
$29,900
Do you prefer a newer, more modern home, yet desire the quiet, old world charm of South Oak Bay? This is a difficult combination to find, but here we have it in this 3-bedroom, minimum care home, situated on a nicely treed street. There are a professionally finished TV room or den, and a good sized recreation room on the lower level. Owner transferred.
$28,000
Basically a 4-bedroom older home on a quiet cul-de-sac located in a desirable residential area. The exterior and main floor have been updated in extremely good taste. The upstairs, over 600 sq. ft., gives scope for remodelling to your own individual requirements.
It would be our pleasure to show you either or both of these particularly good homes. Please call Mrs. Hart or Mrs. Watson, 598-4567.
C. J. McLEOD
REALTY LTD.
2230 OAK BAY AVE.
598-4567

B.C. LAND and
INSURANCE AGENCY
LTD.
Serving B.C. Since 1863
922 Government St. 388-5555

CITY WATERFRONT
HOME, $42,500
1500 sq. ft. home on quiet street, 3 bdrms, ladye L.R. and D.R., picture windows overlooking Straits, sundeck, OHW heating, mother-in-law suite with 2 bedrooms. Picture windows, F.P., 3-pce. bath, L.R. and D.R. in-line on nice rear lawn. Elec. heat.
D. L. Matdonnell
384-4962 388-5555
B. C. LAND

250 HOUSES FOR SALE

TRUST — CANADA PERMANENT TRUST — CANADA PERMANENT

"WE TRADE HOMES"

GORDON HEAD—OPEN HOUSE
3978 LEXINGTON—
BRAND NEW, PARTIAL SEAVIEW
FRIDAY, OCT. 29—SAT., OCT. 30
1:30-5:00 P.M.
Approx. 2300 sq. ft. of elegance. W-W throughout. A personal tour is worth a thousand words. Landscaping included in price of $54,000. At your service call SID HASLAM, 386-1361 or 592-0900.

OPEN HOUSE
BOAT MOORING?
59 LOTUS STREET
SAT. 2-4:30 P.M.
Fine large quality home backing on the navigable Selkirk Waters. Very good value here. See it on Sat. or by special arrangement. $32,900. JACK DOBSON 658-5676 or 386-1361.

OPEN HOUSE
1302 ROCKLAND AVE.
SATURDAY 1:30-4:30 P.M.
If you want comfort and luxury in your home you should view this spacious home on a treed "easy care" garden lot. Quality built — 3 bedrooms, 2 full bathrooms, outstanding living room and separate dining room. A pleasure to show. Priced at only $39,500. Exclusive area. Your hostess is MARY WOOD 386-1361 or 592-2647.

IDEAL RETIREMENT HOME
ONLY 12 YEARS OLD
CLOSE IN
Four easily maintained rooms with drive-in garage in full basement, beautifully landscaped by professional gardener owner. Quick possession, only $21,000. TED WILLS 386-1361 or 592-3604 anytime.

ROCKLAND AREA
VIEW PROPERTY
Miniature castle — beautiful older home, approx. 1450 sq. ft. of delight. 20x14 LR, 12x10 DR. Large modern kitchen, 2 large bedrooms down, with 1 or 2 up. Private spa patio. Excellent sundeck off LR. Owner transferred and must be sold. Asking $31,500. Call SID HASLAM, 386-1361 or 592-0900.

MADGE HOLE AND DON ROBBINS OFFER YOU THE FOLLOWING SPECIALS

1. ROCKLAND SECLUSION
Close to all amenities yet hidden away in a cul-de-sac. This is the ideal, small family home or perfect retirement haven. 3 bedrooms, den with fireplace, double plumbing, spacious living and dining room. Part basement. Single car port. Priced at $35,590.

2. VIEW ROYAL
APPEALING and COSY
Just listed! Due to transfer vendors must sacrifice their charming 3-bedroom, full basement home. Large comfortable living room with stone fireplace, separate dining room, bathroom, 2 bedrooms, kitchen and through hall on the main floor. 1 Bedrm up which is a child's delight with built-in bunks and drawers. Situated on a most attractive lot, just a few yards to shops, schools and transportation. Priced for a quick sale at $19,900.

3. ESQUIMALT
4 BEDROOMS
SPACIOUS family home in a prime residential area. Large living room with fireplace and dining room L. 2 bathrooms, rec. room, games room. Perfect in-law accommodation, double car port. Lovely secluded garden. Close to schools and bus. $37,900.

TO VIEW ANY OF THE ABOVE PROPERTIES, PLEASE CALL MADGE HOLE or DON ROBBINS 386-1361, 24 HOURS.

QUADRA-TOLMIE
Neat and comfortable 2-bedroom, retirement or starter home in good area close to shopping, schools, etc. Priced at $18,900. Call WILLIAM SANDERS 386-1361 or 477-6802.

GLANFORD
5 room, 2-bedroom home with fully developed basement and extra bedroom. Many extra features. See this delightful home. Priced at $27,500. WILLIAM SANDERS, 386-1361 or 477-6802.

TOP OF THE GORGE
High up overlooking the Gorge sits this 2-bedroom home on a 52'x182' lot. Has living room with fireplace, large kitchen and a den. Full basement has a suite that is rented. Bargain priced at only $23,900 with low down payment. For viewing call Wm. SANDERS, 386-1361 or 477-6802.

SUNNY SIDNEY
$24,900
Well priced 3-bedroom, full basement home. Terrific recreation room with bar, roughed-in plumbing down, fireplace in living room. Ideal for retirement or the young family. GRAY LAITE, 592-3524 or 386-1361.

COZY AND QUIET
Close to shopping yet on good quiet street. It's a 3-bedroom, semi-bungalow. Ideal starter or retirement. It's easy to buy. Call me for details. Asking $17,900. JACK DOBSON 658-5676.

NEW LISTING—GORGE AREA
Just recently renovated, immaculate, 2-bedroom bungalow. Full high basement, newly wired for washer and dryer. Lovely large lot with many fruit trees, ample space, for boat and trailer. $20,500. Call now, F. BEAVER-JONES 386-1361.

RETIREMENT SPECIAL
Cosy bungalow on excellent lot with several fruit trees, will make n ideia retirement hmie. $17,000. Cll 382-5981, F. BEAVER-JONES 386-1361.

SIDNEY-COURSER DRIVE
FAMILY SPACIOUSNESS
Immaculate 2-yr-old, custom-built home. Large entertainment-sized LR, 4 BRs, 2 up, 2 down, full-sized basement, rec. room, utility room, etc. Full price $29,500. Good financing. Call F. BEAVER-JONES 386-1361.

SIDNEY—$14,500
Very neat and cosy retirement or starter bungalow, beautiful lot. Close to everything. Call now F. BEAVER-JONES 386-1361.

TOWN AND COUNTRY
Excellent starter or retirement, 2-bedroom bungalow, full basement. Beautiful landscaped lot, with fruit rees, magnificen view of he Sooke Malahat hills. Close to shops, schools and transportation. Call F. BEAVER-JONES 386-1361.

OPEN HOUSE
SAT 1-4 P.M.
1370 RICHARDSON
IMMED. OCCUPANCY
This is a fine family home, suitable for a handyman. Main floor has lovely living room, fireplace, dining room, kitchen, 2 good-sized bedrooms plus bathroom. Upstairs are two rooms ideal as extra bedrooms or office and den. Basement has extra room plus laundry area and toilet. Drive-in area could be family room. Lot is 180'x220'x127'. Grounds need attention but this is a veritable private park with fruit trees, fish pond, shrubs, etc. Try $7,900 down with $2,000 mortgage to vendor and assume $18,000 first mortgage at $216 P.I.T. at 9¾% with 5 yr. term till Aug. 1, 1976.

FRANK WILLS, 383-7786
NATIONAL TRUST (Park Royal Branch)
(112) — 922-9191

OWNER WISHES TRADE ON two-year home. Country area, 15 minutes to town. Near school, bus, store, 3-4 bedrooms, 2½ baths, large living, dining and kitchen. White stucco, Black cedar roof. Luxury in-law suite. Fully equipped. Separate entrance. Trade $11,500 equity for 1 or 2-bedroom older character home or sell with low down payment, owner carry mortgage. Low taxes. Price $28,500. Victoria Press, Box 350.

SIDNEY
$16,500 is the asking price for this 2- or 3-bedroom home. It is older, but very nice inside and out. Wiring and oil furnace just recently installed.
Bill Ratcliffe, 656-4517
Sparling Real Estate, 656-1622

A GOOD HOME
In a good area is good business. This one is five years old, three bedrooms and split level. Well designed and well built. Owner transferred and must sell. Asking $28,000. Reasonable down payment will hondle. Mr. Silvertson, City Brokerage, 386-3547.

PRIVATE. WAS $61,500. WILL consider all offers. 4-bedrooms plus den, executive view home. Owner transferred. 592-1948.

WWW WWW
WWW WWW
WWW WW WWW
WWW WW WWW
WWW WWW
WHITTOME'S
W W W W W W W W W W
"ROYAL OAK BRANCH"
4520 West Saanich Rd. 479-1667
W W W W W W W W W W

OPEN HOUSE
FRIDAY 1-4 P.M.
4331 DIEPPE
end of Quadra
Amazing special to cut living cost, perfect for young or old is this cozy 2 bedroom home plus one in basement. Living and dining room, eat in kitchen. Owner has left town and anxious to sell. Asking $21,500. Make an offer? Ted Chartres in attendance, 479-1667.

OPEN HOUSE
4117 SAN CAPRI
SAT., 1:30-4:30
Shining like a jewel with the grandest of mountain views. You'll enjoy this 3 bdrm home with a most convenient layout. Full bsmt has extra bath plus extra bdrm and rec room. Even room for Dad's workshop. Easy financing and asking $29,500.
LILLIAN HENDY 479-1667

OPEN HOUSE, 1:30-4:30
SAT., OCT. 30
588 CEDARCREST
PRICE SLASHED
Giving you 1200 sq. ft. of champagne living for the INCREDIBLE PRICE OF
$29,900
In a lovely area of Colwood. Extra features of this 1 year old 3 bdrm home are: 2 Bdrms plus rec room and laundry room in basmt. 2 baths, plus en suite, intercom throughout, huge sundeck, room for boat, camper, plus 3-car parking on blacktop.
VENDOR MEANS TO SELL THIS GOLD MEDALLION HOME! SO HURRY! DON'T MISS THIS ONE OF A KIND PURCHASE!
For prior viewing call Brian J. Brown or Lillian Hendy 479-1667, 24 hrs.

OPEN HOUSE
1967 SALTAIR
SAT. 1:00-4:00
FOR THE REALISTIC PRICE OF $30,400 YOU CAN PURCHASE THIS ATTRAC. GORDON HEAD HOME WITH: LARGE LIVING ROOM WITH SEAVIEWS — SEPARATE DINING ROOM — MODERN KITCHEN WITH NOOK — LARGE FAMILY ROOM WITH FIREPLACE DOWN — TWO BEDROOMS UP AND THIRD OR DEN DOWN — .34 ACRE LOT NICELY LANDSCAPED WITH FRUIT TREES — CARPORT AND PATIO. FOR PRIOR VIEWING CALL:
ART LAWRENCE 479-2317
DON ANDERSON 479-1667

OPEN HOUSE
SAT. 1:30-4:30
4181 CAREY RD.
$26,500
This 9-year-old 2-bedroom full bsmt. home is in excellent condition and priced to sell. Liv. room with fireplace is 16x19, sep. din. room, bright cabinet kitchen with built-in range and oven leads through sliding glass doors to large sundeck. 70x124 lot on sewer. Some low interest financing. To preview call anytime.
479-1667 or 479-6730
DON ROURKE

OPEN, OPEN, OPEN
NEW HOME, $27,900
1437 GLADSTONE
SAT. 1:30-4:30
Above average construction in this 3-bdrm. full bsmt. home. Large L shaped living and din. rm. with floor to ceiling ornamental brick fireplace. 11x13 kitchen with plenty of cupboards and sliding glass doors to large sundeck. Luxurious wall to wall carpet in all rms except kitchen and bath. Qualifies for Prov. Gov't $5,000 2nd mtge. Preview by calling 479-1667 or 479-6648 anytime.
BILL ANDERSON

ESTATE SALE
GORDON HEAD
SEAVIEW
$29,000
Priced for quick sale this spacious 1500 sq. ft. home comprises a large entrance leading to a 14x19 liv. rm. with a beautiful floor to ceiling fireplace, separate 10x14 din. rm. and large bright kitchen. All have seaview including the 12x15 master bedroom. Added to the above is a smaller bedroom plus a cozy mahogany panelled len and 4 piece bath (separate stall shower). Full basement with development possibilities and roughed in plumbing. Located at the end of a quiet cul-de-sac on an 80'x160' lot and priced low to more than allow for redecorating and minor repairs. Call now to view by appointment as this one won't last.
479-1667 or 479-6648
BILL ANDERSON

$18,500
Good financing makes this clean and comfy 2-bedrm home with large kitchen, din. room, L.R. with F.P. and H.W. floors an excellent starter. Call Brian J. Brown or Lillian Hendy, 479-1667 24 hours.

MT. DOUG AREA
A buy of a lifetime in this lovely 1 yr old 3 bdrm home. Vendor is leaving so is including all drapes — avocado matching stove and fridge, all fireplace accessories plus screen, washer and dryer, at the low low price of $27,800. To view call:
Lillian Hendy or Brian J. Brown
479-1667 (24 hrs.)

NEW — BRENTWOOD
SEE THIS EASY TO BUY HOME NOW AND CHOOSE YOUR OWN COLORS. TWO BEDROOMS DINING ROOM — LIVING ROOM WITH FEATURE WALL AND FLOOR TO CEILING FIREPLACE. READY FOR OCCUPANCY EARLY IN DECEMBER—$25,900. CALL DON ANDERSON 479-1667 (24 hrs.) or ART LAWRENCE 479-2317.

SACRIFICE SALE
UP AND DOWN DUPLEX
1544 BANK ST. — Upper four room self contained suite rented at $120 per mo. Lower 1300 sq. ft. suite occupied by owner. Two extra rooms in the basement. Oil furnace. Gas hot water and ranges. Full price reduced from $24,500 to $19,900. Please dial Cliff Stretch 592-3969 or Off. 479-1667.

VALUE PLUS
IMMEDIATE POSSESSION
1760 HAULTAIN—Clean solid four room full basement bungalow. Large bright cheerful cabinet kitchen. Delightful warm living room with open fireplace. Two bedrooms, through hall. Full basement, oil furnace, copper piping, new wiring. High valuable lot so close to Jubilee or Veterans' Hospital. Priced to sell. Dial Cliff Stretch 479-1667 or Res. 592-3969.

WWW WWW
WWW WWW
WWW WW WWW
WWW WW WWW
WWW WWW
WHITTOME'S
W W W W W W W W W W
"ROYAL OAK BRANCH"
4520 West Saanich Rd. 479-1667
W W W W W W W W W W

VALUE PACKED
Esquimalt four bedroom home. Large living room, family sized kitchen. Excellent utility area. Two bedrooms on main floor — two up. Bath on main floor. Oil furnace. Wired for washer and dryer. This is excellent value. Act fast. Full price only $17,900. Dial Cliff Stretch, 479-1667 or 592-3969.

HOBBY FARM POTENTIAL
48.5 acres; some light growth of timber and meadowland, 6 room home, barn and other buildings, 20 minutes from Town. Will trade for up-island farmland or acreage. $63,000. Call Ted Chartres 479-1667.

HOME — 7½ ACRES
C. Saanich high view 2 BR home — Lovely panoramic view, fertile berry soil plus higher part for "Do as you please" acreage, bordered by a pond. Older home is attractively situated, nice plant. Upstairs could be developed. Call me to show you the area — Asking $59,000.
EVELYN PERSICKE
479-1667 383-3929

NR. TOWN 'N' COUNTRY
ATTRACTIVE BUNGALOW
VIEW OF MOUNTAINS
This very attractive stucco Bungalow is CLOSE TO EVERYTHING. Bus, Shops, etc. Just behind Mt. View High School. Big living room with fireplace, good size dining room (oak floor), 2 bedrooms, tiled bathroom, large extra room down with kitchenette. Drive-in garage. Definitely the BEST HOME on this quiet street and a GOOD BUY at $21,900. NOTE: VERY LARGE all landscaped lot. Good trees and plenty of fine shrubs.
JOHN BISHOP, 479-1667
RES.: 656-2308

J. H. Whittome & Co. Ltd.
NATIONAL TRUST CO. LTD.

2 LOCATIONS TO SERVE YOU

OPEN HOUSE
1990 CROMWELL RD.
SAT. 1:30 p.m. to 4:30 p.m.
Just the right mixture of beauty, graciousness and privacy. The elegance of the exterior is accentuated by one third of an acre of well-treed grounds and the impressive circular drive that leads to a 1600 sq. ft. home with an inviting centre door plan. Large living room with fireplace, separate dining room and a spacious kitchen with sliding doors to a secluded sundeck. Two good-sized bedrooms, plus an enjoyable family room with built-in hi-fi and raised hearth fireplace. Asking $35,000.
MUST BE SOLD
WILL CONSIDER ALL OFFERS
JUNE HOUGHTON
Off.: 386-2961 Res.: 385-8105

HILLSIDE SHOPPING CENTRE

JUST LISTED EXCLUSIVELY!
GREAT FOR RETIREDS OR JUST MARRIED
1.
—House with ocean view
—3 years old
—1100 sq. ft.
—Two large bedrooms
—Easy-to-maintain lot
—Seclusion, privacy.
Asking $31,900
2.
—Close to all amenities
—Excellent condition
—Two bedrooms
—Living room
—Separate dining room
—3rd bedroom in bsmt.
—High basement
—Drive-in garage
—Good terms
—Large lot
Asking $22,900. Call:
SYL SHUMKA
386-2961 Anytime

GORDON HEAD
REDUCED TO $23,900
Bargain of the week! Spacious 2-bedroom stucco home on Kennmore Rd. Large living room with cosy fireplace, in-line dining room, bright kitchen. 94x230 VLA lot with numerous fruit trees. Separate garage, workshop and hothouse. Call today!
RUDY ROST
Off.: 386-2961 Res.: 658-5490

DOWNTOWN
1280 DOUGLAS

REAL FIND
LOW INTEREST
QUIET CUL DE SAC
ONLY $27,900
Just listed, this attractive three-bedroom home, only four years young in the High Gorge area. Living room with fireplace, dining room with sundeck off, both wall to wall carpet. Modern cabinet electric kitchen — four piece vanity bath. Partly finished playroom in full high basement. Low interest C.M.H.C. mortgage available.
DON CLARK
Off. 388-5451 Res. 477-8076

GARDNER REALTY LTD.
899 FORT STREET
385-7721

2763 WINSTER RD.
LANGFORD SPECIAL
$14,800
Immediate possession. Cosy 2-bedroom home. Modern oil pkg. heating will keep you snug through the winter. Located on an extra large lot, close to schools, stores and transportation. $3,000 cash down payment and balance at $135 including principal and interest at 9%. Try your car or truck as part down payment. Call:
385-7721 HAROLD WARE 598-4358
MAURICE BARLTROP
385-7721 592-7490

CITY
1270 BAY STREET
Cute 4-room, 2-bedroom bungalow. Just right for the newlyweds or retired couple. No steps. New wiring, plumbing and oil pkg. heating. Close to stores and transportation. Drive by and then call my agent. Full price $18,500.
385-7721 HAROLD WARE 598-4358

BY BUILDER, NEW 3-BEDROOM home, Deep Cove area with nearly 1 acre level fertile land, could be VLA. Asking price $27,000. 479-4703.

2866 PEAT ROAD, VACANT, 2½ bedrooms, high dry basement; oil furnace, stucco. Good repair, $15,900. Call owner, 478-5977.

HHHHHH HHHH HH HH
HHHHHH HHHH HH HH
HH HH HH HH
HH HH HHHH HHHHHH
HH HH HHHH HHHHHH
HH HH HH HH HH
HH HHH HH HH HH
HHHHHH HH HH HH
HHHHH HH HH HH
D. F. Hanley Agencies Ltd.
3293 Douglas St.
Douglas St., Office
385-7761

OPEN HOUSE
2160 TANLEE CRESC.
FRI. EVE., 6 TO 8 P.M.
SAT., 1:30 TO 4:30 P.M.
Pleasantly different — the sunken entrance foyer leads to a round living room and dining room which offer a panoramic view of farm lands and snow capped mountains. The ultra modern kitchen opens into the spacious family area which has sliding doors to a patio and double carport. Off the through hall are three bedrooms and a lovely 4-pce. vanity bathroom (the large master bedroom has a 3-pce. bathroom ensuite). Downstairs is a beautifully finished rumpus room with indirect lighting and a built-in bar, a fourth bedroom — and another bathroom, a workshop area and a roughed-in fifth bedroom or den. This unique home is just 3 years and situated on a one-half acre treed lot.
ASKING PRICE $42,500
STAN EAKIN
IN ATTENDANCE
385-7761 OR RES. 479-5818
—D.F.H.—

OPEN HOUSE
2841 BLACKWOOD ST.
1:30-4:30 SAT.
Solid older home completely professionally redecorated. 2 bathrms. — 3 or 4 bedrms. — new kitchen cabinets — arborite counters — stainless steel sinks — gleaming oak floors — perfect for in-law situation — good financing — HIGH VIEW LOCATION — Asking $22,900 — for prior viewing please call:
BILL HORAN 477-1287
BILL BATES 658-8666
OR 385-7761 ANYTIME
—D.F.H.—

COUNTRY ATMOSPHERE
MINUTES TO TOWN
CENTRAL SAANICH
THIS MODERN 1½-YR.-OLD, 3-BEDROOM BUNGALOW IS JUST WAITING FOR YOUR FAMILY. SPACIOUS LIVING AND DINING ROOM COMPLETE WITH WALL-TO-WALL CARPETS AND ATTRACTIVE FIREPLACE. FAMILY SIZED KITCHEN. 4-PCE. VANITY BATH AND 2-PCE. ENSUITE. FULL HIGH BASEMENT WITH LOTS OF ROOM FOR DEVELOPMENT. LOVELY SUNNY LOT. ALL THIS AND MORE CONTACT
BEV HIGHTON
477-5603, 385-7761
—D.F.H.—

CENTRAL SAANICH
LOVELY SEAVIEW
HIGH LOCATION
Less than 1-yr.-young and very attractive, this lovely 3-BR home has 1,300 sq. ft. of real family living. Large LR with feature floor-to-ceiling fireplace, in-line dining room. The full high basement has large rec. room with fireplace and 4th bedroom and office or den. Master BR has 3-pce. ensuite. Large wrap-around sundeck. Asking $32,500. 1st mtge. $22,900 at 9%, pay $190 per mo. A must to see so call now:
JOHN BARTON
385-7761 (24 HRS.)
—D.F.H.—

OWNER TRANSFERRED
MUST SELL!!
WHY PAY RENT!!!
This older home of 2 (could be 3) bedrooms has been renovated — new kitchen and bathroom. Newer oil furnace, copper plumbed and recently redecorated. Presently rented at $160 per mo. so could be good holding property. $11,000 1st mtge. at 10¼% pay $109 per mo. (20 yr. amortization). Asking $17,000. Try your down payment and let me show you how flexible financing can be. For more information contact:
JOHN BARTON
385-7761 (24 HRS.)
—D.F.H.—

GORDON HEAD
$29,900
—OFFERS—
—3 bedrooms, full basement.
—Large living room.
—Large kitchen with dining room.
—Lush w-w shag thru LR and DR.
—Huge lot.
—Quiet cul-de-sac.
—Immediate possession.
—Drive-in garage.
Make your offer on asking price of $29,900
386-0934 385-7761
DAVE DAND
—D.F.H.—

COUNTRY LIVING
CLOSE TO TOWN
$31,900
Spacious and gracious rancher on a quiet cul-de-sac in Central Saanich. 3 BR (all over-sized), master ensuite, main floor utility, large LR with FP, dining room, large family kitchen, w-w thru LR, DR and halls. Add a full undeveloped basement, double garage, a large lot (.4 acre) and top it off with a shake roof and you have something to be proud of. Make an appointment and see for yourself.
386-0934 385-7761
DAVE DAND
—D.F.H.—

BBBBBBBBBBBBBBBBBBBBBBBB
B B
B BROWN B
B BROS. ON B
B BLANSHARD B
B B
B 385-8771 ANYTIME B
B B
BBBBBBBBBBBBBBBBBBBBBBBB

OPEN HOUSE
OCT. 30
1:30 TO 4:30
2620 MacDONALD DR.
TURN OFF ARBUTUS ON TO SHERWOOD, TURN RIGHT AT MacDONALD
REDUCED $1,400 — If you want seclusion on a half acre treed lot, this is a must see. Located in a choice area, this home offers a large L.R., D.R. with French doors that invite you to enjoy outdoor living at its best. Den, 2 bdrms., with a possibility of a 3rd. Compact kitchen with utility room off. Close to bus, stores, school and beach. NOW OFFERED AT $31,500. Phone DOUG LAWSON at 385-8771 (anytime).

OPEN FOR INSPECTION
SAT., OCT. 30
1:30-4:30 p.m.
114 SIMS AVENUE
$15,900
$1,600 Down Payment
$145 Monthly Payment
New listing — See this 2-bedroom bungalow with 3rd bedroom in full basement. J. A. YOUNG in attendance. Call 592-9518.

WANTED
A large family who likes good living in an excellent area, close to Beacon Hill Park, schools and shopping centres. A good down payment will put you in this 4 bdrm., full high basement home offered at $20,900. View by appointment only, by calling K. OELKER at 385-8771 (anytime).

BEAUTIFUL DEEP COVE WATERFRONT home for rent with option to purchase. $325 month. You can sublet self-contained suite for $150. On 1.7 acres with boathouse. Stoves, fridges, washer, dryer and drapes. Gardener supplied. 383-7786.

LANSDOWNE SLOPE
OAK BAY
3 bedroom modern home, rumpus room, modern kitchen, plus nook — secluded garden. Near schools and golf. Clear title. $32,000. Owner, 592-2271.

F. C. HULLY REAL ESTATE
620 View St.
Bus. 386-6552 Res. 592-3920

Swing out plaid jumper This yoked design whirls wildly in a wide arc of blazing colors and neat checks. Tops versatile turtleneck.

Printed Pattern 9354: New Girls' Sizes 6, 8, 10, 12, 14. Size 10 jumper 2-yards 45-inch; blouse 1⅛-yards.

Seventy-five cents (75c) in coins (no stamps, please) for each pattern — add 15 cents for each pattern for first-class mailing and special handling. Print plainly size, name, address and style number.

Send order to Marian Martin, care of The Daily Colonist, Pattern Dept., 60 Front Street West, Toronto, Ont.

Free Fashion Offer! Choose one pattern from 150 styles in New Fall-Winter Catalogue. Send 50c for Catalogue.

Instant Sewing Book sew today, wear tomorrow. $1.

Instant Fashion Book — Hundreds of fashion facts. $1.

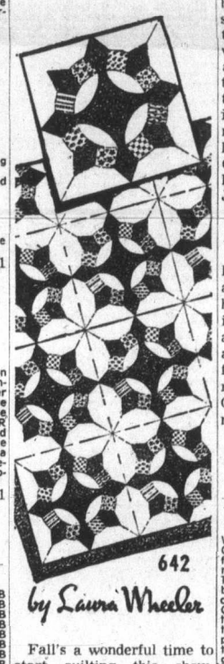

Fall's a wonderful time to start quilting this showpiece.

Use all the small scraps you've been saving for this charming, oldtime "Friendship Ring" quilt. Pattern 642: block chart, patch patterns, yardages, directions included.

Seventy-five cents (75c) in coins (no stamps, please) for each pattern — add 15 cents for each pattern for first-class mailing and special handling — to Laura Wheeler, care of The Daily Colonist, Needlecraft Dept., 60 Front Steet West, Toronto, Ont. Print plainly pattern number, your name and address.

New 1972 Needlecraft Catalogue crammed with the most fabulous fashions, accessories, gifts. Knit, crochet, embroider. Free patterns. Send 50c.

New Instant Crochet Book — step-by-step pictures, patterns teach today's way. $1.

Complete Instant Gift Book — more than 100 gifts. $1.

Complete Afghan Book — $1.

"16 Jiffy Rugs" Book. 60c.

Book of 12 Prize Afghans — 60c.

Quilt Book 1 — 16 patterns — 60c.

Museum Quilt Book 2 — 60c.

Book 3. "Quilts for Today's Living." 15 patterns. 60c.

MMMMMMMMMMMMMMMMMMMMMM
M M
M JACK MEARS M
M OAK BAY REALTY LTD. M
M 2194 Oak Bay Ave. M
M M
MMMMMMMMMMMMMMMMMMMMMM

OPEN HOUSE
SAT., 2-4:30 P.M.
5135 SOOKE RD.
Looking for acreage plus a 2-bedroom home? Then this is for you. OVER 17 ACRES of beautiful property providing SECLUSION, VIEW, FENCED GRAZING FOR HORSES, NATURAL SPRING, GOOD WELL. For previewing, call HELEN HICKS at 598-3321 anytime.

We trade homes.

OAK BAY
RETIREMENT SPECIAL
OPEN HOUSE
2425 HERON ST.
SAT., 1:30-4:00 P.M.
Center hall, sitting room with fireplace, SEPARATE dining room, 2 bedrooms, modern kitchen, full high basement. New wiring, copper plumbing. Parking for boat or trailer. Price only $23,900. To preview, call DIBDIN RIVIERE, 598-3321 anytime.

We like to trade.

RICHMOND RD.
OAK BAY BORDER
2 bedrooms, living room with fireplace, separate dining room, kitchen with island stove and cabinet plus eating area, full basement with extra bedroom or den, beautiful area, close to schools, shops and transportation. For more information on this exceptional property, call G. BENARD, 598-3321.

Your home may be traded.

ASKING $27,500
PARKLAND SETTING
3-4 bedroom family home in a lovely area backing onto Mt. Douglas Park. Features a 24' living room with fireplace, L-shape dining room, excellent kitchen with large eating area. Located on a quiet street close to schools and shops. For further details and appointment to view, please call Mrs. MARY LYTTLETON, 598-3321 anytime.

Exchanges arranged.

SACRIFICE AT $42,500
UPLANDS BUNGALOW
MODERN no-step home situated on a beautifully treed lot in a quiet location of this exclusive area. Featuring an in-line living and dining room, 3 bedrooms, utility off modern kitchen with breakfast nook, double carport. REDUCED FOR QUICK SALE TO THE LOW, LOW PRICE OF $42,500. For further information, please call Mrs. MARY LYTTLETON at 598-3321 anytime.

We trade homes.

CADBORO BAY
1-BEDROOM PLUS
$41,500
An ideal location for schools, shopping and enjoyment of the Gyro Park on the Beach. A five year old, very nicely appointed home with sweeping views. Very gracious living room, dining room, large modern kitchen with eating area, master bedroom is ensuite, the recreation room will accommodate billiard table and-or ping pong table, extra room down for additional development if required. Co-operative vendors. See it soon. Call B. E. JEFFERY at 598-3321.

We like to trade.

PAT BAY HWY.
SPLIT LEVEL
2 YEARS OLD
Sitting room, fireplace, dining room, 3 bedrooms, master ensuite, 4-pce. bath. Modern kitchen with eating area. Large rec room. Cedars give privacy. Asking $30,900. All offers considered. Call DIBDIN RIVIERE, 598-3321 anytime.

SIDNEY
OPEN HOUSE
MARINA VIEW
10460 Resthaven Dr.
Five Bedroom Home
or Family Duplex
Unobstructed view assured by designated parkland. 2652 square feet of living area on two floors. Beautiful wall to wall carpeting, appliances, and drapes included make this 2 year old home exceptional value at the full asking price of $38,500 (good financing). NOTE — smaller home considered in trade. Call Mr. Yells 388-4271 — Res. 383-5039.
J. H. Whittome and Co. Ltd.

HIGH QUADRA $16,200
Real good value on this neat and compact 2-bedroom home in excellent condition in a quiet area, yet close to all service. Modern kitchen and bath, living room with fireplace, 2 good size bedrooms and full basement. Good wiring, plumbing, furnace, etc.
B. Champion
383-4124 or 652-2583
Park Pacific
Investments Ltd.

FOUND
IS THIS YOURS?
Within 5 mile circle, near Royal Colwood Golf Course. A real mini-farm you will have to see. The ranch house on almost 3 acres is 10 yrs. old. 1552 sq. ft. 3 Brs., 2 bathrms. 2 utility rms. A splendid developed ground level basement. Cosy clean hot water heating throughout. A revenue or caretakers suite presently rented complete with R.H. Fireplace and utility room. Rural living with elegance. Call Ursula E. S. La Lande, 384-6758. Rex Hughes Agencies 478-1729.

Direct from
ENGINEERED HOMES
SIDNEY
2-bedroom home with split-level entrance way. Situated on a cul-de-sac on sewered lot and paved street. Only $20,900 full price. Large NHA mortgage. Possession Dec. 1st.
Kelly Nemeth, 477-4641
Phone Lou Salon 383-2625
ENGINEERED HOMES
385-6211

IDEAL RETIREMENT HOME — ESTATE SALE: Open house will be held on Saturday, Oct. 30 only, from 10 to 4 at 2725 Millstream Road (Langford area). This is a comfortable two-bedroom home with large kitchen and wall-to-wall in living room. Property is nicely landscaped, with garage and outer buildings. Taxes and utility expenses are low. Close to shopping area and buses. Immediate possession. Price $13,900.00.

FAMILY HOME
$19,900
—1400 sq. ft. of modern living space
—3 bedroom plus family room.
—carpeted throughout.
—nice district.
2655 ROSEBERRY AVE.
Phone 382-0438

1286 HASTINGGS ST. $19,900. Terms to suit buyer. 2-bedrooms, new oil furnace. Large lot, nice district—garden landscaped—grape arbour. Guest house. Hobby outhouse. Close to bus stop. Phone owners, 388-5178, 384-8858.

OAK BAY
3-bedroom bungalow, large landscaped lot. Terrific buy at $22,900. Call 384-8126, MR. GREENE, 385-0795.
Pemberton, Holmes Ltd.

3 BDRM. NO-STEP BUNGALOW, Langford. Lge. lot, with room for extra parking. $17,900. Call Frank Allen of Rex Hughes Agencies, 478-1729 or res. 478-4807.

2½ BEDROOMS, LIVING ROOM with fireplace, dining room, remodelled kitchen. Nice lot with 5 trees, $15,900. 1260 Walnut Street. 383-3890.

PRIVATE SALE
3 or 4-bedroom, executive split level. Many extras. Upper Lansdowne. $45,750. 592-4689.

HHHHHH HHHH HH HH
HHHHHH HHHH HH HH
HH HH HH HH
HH HH HHHH HHHHHH
HH HH HHHH HHHHHH
HH HH HH HH HH
HH HH HH HH HH
HHHHHH HH HH HH
HHHHH HH HH HH
D. F. Hanley Agencies Ltd.
Shakespeare St. Office
3021 Shakespeare St.
388-4294

EXCELLENT OLDER HOME
CLOSE TO CAMOSUN COLLEGE
Three bedrooms, LR with FIREPLACE. Sep. dining room. Large bright kitchen, full basement. Wide lot, low taxes. Attractive terms. Only $21,900. To view anytime call:
388-4294 ALAN ECKARD 477-5669
382-2302 KEN WARKE 388-4294
—D.F.H.—

C. G. HEISTERMAN AND CO. LTD.
1121 Blanshard St. 383-4161

OAK BAY
LANSDOWNE SLOPE
$34,500
Just placed on the market this attractive home has excellent views of the Olympic mountains. Large living room and dining room, 3 good bedrooms, double plumbing, rumpus room. Large lot with fruit trees. For appointment to view call Mr. Biannin, 383-4161, res. 598-2200.

SOUTH OAK BAY
MOVE IN NEW YEAR
Well kept and pleasing, modern 3 bedroom home in good location. Delightful panelled and carpeted TV room and Rec. room in basement. Easily kept lot with space to keep trailer behind house line. Recently listed. Owners transferred. Small 5¼% mortgage can be assumed. Recommended for viewing!
PRICE $29,900
LEVERTON REALTY
385-8012

COMFORTABLE FAMILY
3-BDRM HOME
Clean and nice condition. New wall-to-wall in spacious living room, dining-room and hall. New oil furnace in full basement. Close to Central Park and all amenities. To view and for further details please call Mrs. O. Zachary 592-2265.
P. G. JACKSON LTD., 388-6658

KEMP LAKE
2-BR Home, 6 yrs old, 2 lots .34 and .35 of an acre. Must be sold before winter. All offers on $16,500 considered.
Ursula E. S. LaLonde
384-6758 or 478-1729
Rex Hughes Agencies

$1500 DOWN, BY OWNER. VERY clean comfortable electrically heated 2 or 3 bedroom home. No basement, small yard, taxes $45 year. Price includes stove and fridge, new hot water tank. Asking $15,700. 479-6873.

MARDON HOMES LTD.
lot or one supplied by us from only $14,900. Please phone Bruce New high-quality homes on your 592-0995.

3-BEDROOM HOUSE, MAPLEwood area. Private sale. No agents. Replies to Victoria Press, Box 292.

2-BEDROOM HOUSE FOR SALE by owner, no agents. Phone 385-3761.

ROYAL TRUST
REAL ESTATE SALES DEPT.
1562 RICHARDSON ST.
TO CLOSE AN ESTATE
ROCKLAND AREA
Four bedroom home with small den. Situated on a large park-like lot with a circular driveway and seclusion.
PRICE $45,000
A. E. COLES, 388-4511
TREVOR MILSTED
Evenings 592-3311 or 385-1171

820 ST. CHARLES
3-BEDROOM, CHARMING UNUSUAL HOME WITH LARGE LR. WITH FIREPLACE, SEPARATE DIN. RM., SMALL CUTE DEN WITH FIREPLACE. TAXES $455, LOT 56'x110'.
PRICE $41,500
TREVOR MILSTED
388-4311 or 385-1171

633 KENT ROAD
(Douglas St. to Kent)
1,240 SQ. FT., BUILT IN 1960. LARGE LIVING ROOM, 14'x22' WITH MASSIVE FLOOR-TO-CEILING STONE FIREPLACE. MODERN KITCHEN WITH BUILT-IN STOVE AND SERVING AREA TO DINING ROOM WITH PICTURE WINDOWS. UTILITY ROOM ON MAIN FLOOR. FULL EXTRA HIGH BRIGHT BASEMENT WITH 200 AMP. SERVICE SEPARATE METER, 2 BEDROOMS, PRIVATE ENTRANCE IDEAL FOR IN-LAW OR RENTAL SUITE. LOT 89'x144'. FAIR PRICE AT $25,900.
TREVOR MILSTED
388-4311 or 385-1171

ROYAL TRUST
Corner Government and View
Victoria Real Estate Board

WESTERN HOMES LTD.
817 FORT ST.

OPEN HOUSE
SATURDAY, OCT. 30
1 P.M. TO 5 P.M.
2130 HALL ROAD
SOUTH OAK BAY
FALKLAND AREA
SECLUDED LOCATION
1320 sq. ft. of gracious living on a secluded lot. Fruit trees, shrubs, rockeries, 2 blks. to the sea in exclusive area. Large LR, electric FP, 2 large twin BRs, full DR, beautiful kitchen with over-size dining area, sundeck, patio. Full basement with extra BR. Utility room wired for W and D. OOH heat. 2-car D-I garage. Top condition inside and out. Financing can be arranged, and close offers will be considered on the full price of $28,500. Call John James, 382-2157 (24 hrs.).

"TRADE UP"
to this 1 yr. old 4 BR — Vacant Colonial home. Full basement — Dble carport. Asking $31,900.
Mr. Evans 382-2157—Eves. 479-7217

"MR. FAMILY MAN"
"4 BEDROOMS"
A real beauty.

250 HOUSES FOR SALE

$$$$$$$$$$$$$$$$$$$$$$$$$$$$$$

ISLAND HOMES LTD.

2504 Douglas St., 386-7545

$$$$$$$$$$$$$$$$$$$$$$$$$$$$$$

SAT., 2-5
NEW HOUSE
OPEN HOUSE
3601 HARRIET
LOW DOWN PAYMENT
See this deluxe no step bungalow. Wall to wall carpeting. Full dining room, large L.R. and F.P., utility room. Try your down payment. Handy to Town and Country S. Centre. Prior to viewing, K. MacFarlane 386-7545.

OPEN HOUSE
SAT. 1:30-4:30
1484 STROUD
A lovely modern home in an excellent location. 3 good bedrooms, large living room, a warm and sunny family-sized kitchen, full high basement. Everything top quality and immaculate. Close to Simpsons-Sears. Island Homes, Don Layman, 386-7545 or Res. 385-0297.

OPEN HOUSE
SATURDAY 1:30 - 5 P.M.
RICHMOND-JUBILEE
1726 NEWTON ST.
A very, very low down payment will buy this 3-bedroom home featuring the following: new wiring, new copper plumbing including complete bathroom facilities, new furnace and oil hot water tank. Low, low taxes. Extremely large yard, 57x186. Very close to schools, bus and shopping centre. Patrick Snow in attendance. Call 592-3931 or 592-4989 for viewing and further information.

TOWN and COUNTRY
2 BDRM., FULL BSMNT.
$18,500
Brand new listing of immaculate 2-bedrm., full bsmt., modern home. Real dandy living rm. with fireplace, large up to the minute kitchen with dining area, 2 better than average size bedrooms and 4-pce. bath. Lovely full bsmt. with oil-o-matic heat, near new pkg. water heater, plumbed and wired for auto washer and dryer. Oh yest right adjacent to new park and walking distance to shopping centre. Fabulous financing, $9,400 at 7% int. at $90 plus $700 at 6% int. at $13.20 totalling $103.20 per mo. including taxes. If required can be refinanced with low down pymt. Don't hesitate, this won't last. Quick possession can be arranged. Ph. Morris Lund, 386-7545.

A REAL BEAUTY
3 bedrooms, large living room, dining room, kitchen, 1 and ½ baths. Large family room. Sliding doors to sundeck. Large work shop and storage in basement. Beautiful and well kept garden. Built about 5 years. This is the loveliest home I have seen for $28,900. Terms can be arranged. Be sure to see it. Call Lloyd Ellis 658-8222.

LOVELY ROSS BAY
RED HOT — NEW LISTING
3 bedroom home, two blocks from the water, on a very quiet street. Full basement, separate garage. This is a good solid home in splendid condition. Realistically priced for quick sale at $22,900 — terms.
JUST Ron Crow 592-4989
CALL Patrick Snow 592-3931

CLOSE TO JUBILEE
RED HOT — VACANT
3-BR home ready to move into. Large lot, full basement. Only $19,900 with a low down payment.
JUST Ron Crow
CALL 592-4989

RED HOT — NEW
Name your down payment or trade your boat or car or trade your equity in your house on this new 3-bedroom home that needs some minor finishing. Over 2000 sq. ft. of gorgeous living accommodation. Expensive W-W rugs — 2 bathrooms — very modern kitchen — dining and living room that words cannot describe, so be sure to see this home that is priced far under replacement cost, only $29,000.
JUST Ron Crow 592-4989
CALL Patrick Snow 592-3931

2 VICTORIA OFFICES
BBBBBBBB BBBBBBBB
BB BBBB BB BBBB
BB BBBB BB BBBB
BBBBBBBB BB BBBB
BB BBBB BBBBBBBB
BB BBBB BBBBBBBB
BB BBBB BB BBBB
BBBBBBBB BB BBBB
BBBBBBBB BB BBBB
BB BBBB BB BBBB
BB BBBB BBBBBBBB
BB BBBB BBBBBBBB
BBBBBBBB
BBBBBBBB
WE TRADE HOMES
BLOCK BROS. REALTORS
OPEN 9-9 AND ALL DAY SATURDAY
477-1841
3636 SHELBOURNE

INSTANT RETIREMENT HOME
FULLY FURNISHED
No steps, easy-care setting, two bedrooms with plenty of cupboard space. A real large cheery kitchen, comfortable living room with fireplace. Close to Simpsons-Sears shopping centre and transportation. On a quiet street. Bring your toothbrush and move in for only $25,000. RON EMMERSON, 477-1841, 658-8386.

FAMILY FOUNDATION
1-year-old 4-B.R. home, big modern kitchen with built-in dishwasher, loads of cupboards, master B.R. has his and her closets, en suite plumbing, 3rd bathroom down, also fifth B.R. and finished sewing room, billiard room, play room and rumpus room needs finishing, big lot with some fruit trees. $31,000. ANNEMARIE BOLENDER, 477-8653 or 477-1841.

BLACKWOOD ON THE RISE
WANTED A BUYER OR A SWAPPER FOR THIS CITY HOME. FAMILY INTERESTED IN EXCHANGING FOR SMALL FARM. DIAL TODAY TO SEE THIS NEAT-AS-A-PIN HOME. PRICED RIGHT BUT WILL CONSIDER OFFERS. DIAL 477-1841, PAT FORBES.

JUBILEE — $17,500
Conveniently Located — Bungalow. Block to HOSP., On BUSLINE, Close to SCHOOLS and SHOPS. Living Room, Fireplace — Panelled Dining Room. 2 Bedrooms, Plus one in the basement. Renovated Kitchen. Copper Plumbing — Part New Wiring. Garage. Please Call PAT DUNLOP, 477-1841 or 477-2582.

X X X X X X X X X X
X W. J. LINDSAY LTD. X
X Royal Oak Centre X
X 479-7111 X
X X X X X X X X X X

EXCLUSIVE
UNIVERSITY DISTRICT
1755 TEAKWOOD — $27,500
New 3-bedroom home. Living room with fireplace plus large dining room. Bright spacious kitchen. Full basement leaves room for further development. Qualifies for government 2nd mortgage.
D. BRIGDEN, 652-2800

TCTCTCTCTCTCTCTCTCTCTCTCTCT
TOWN & COUNTRY REALTY
3617 Douglas Street
382-7276
TCTCTCTCTCTCTCTCTCTCTCTCTCT

ASH ROAD
This is a special value 3-bedroom home on very large-well landscaped lot. Full basement, quick possession guaranteed. Full price $29,900 with good terms available. Call A. KLENMAN for appointment 592-1121.

OPEN HOUSE
1290 TATTERSAL DR.
FRI. 1:30-3:30
SAT., 1:30-4:30
Close to golf course, on lovely treed lot this well planned immaculate home features: L-shaped living room and dining room, 3 or 4-bedrooms (master 14x12), plaster walls, high bsmt, immediate possession. Only $28,900. C. Warren 382-4312. Dickie Agencies Ltd.

BY OWNER
Spacious family home. 3 bedrooms, 3 full bathrooms, 2 natural stone fireplaces. L-shaped living room and dining room, wall-to-wall shag carpet, fully developed basement. Over 2,000 sq. ft. Price $46,900. 658-5982.

250 HOUSES FOR SALE

NEW 3 BDRMS. — $21,500
On large private wooded lot. Colwood. Low, low down payment or your property trade. Call G. Ireland, Quadra Realty, 385-1431 or Res. 658-8408.

$28,900 TO $29,900
We have new homes in Gordon Head on Serita Place, and also 10 lots in Central Saanich. Call us for your building needs. Seaboard Construction. 652-2578 or 478-5458

2341 ARBUTUS. VACANT, CUSTOM built, 3 bedrooms and den, $36,500. Must be sold. Call Cliff Salmond at Gardner Realty Ltd. 385-7721 or res. 477-3626.

4 BEDROOM HOUSE, $20,800. $500 down. No financing to arrange. 479-1913.

253 COUNTRY HOMES AND PROPERTIES

PEMBERTON, HOLMES LTD.
384-8126
1—One of the outstanding properties of the Ardmore Area, a charming six-room Tudor, designed and developed in a most professional manner for the owners. Sited on 1.46 beautifully landscaped acres within walking distance of golf courses. The house faces southwest with a seaview down Saanich inlet. It has old brick and plaster siding and a heavy shake roof. 1,400 sq. ft. of gracious and functional living space. Priced at $56,500.

SUPERB SEAVIEW
2—From most of this 10.44 acre gently sloping property in the Ardmore Area close to two golf courses. Now a farm, it can be subdivided into 13 lots, eight of .74 acres, three of .84 acres and two of 1 acre. The cleared arable portion is well drained by an underground tiled system and irrigation equipment is also available. A catchment pond and well provide good year-round water. Buildings in the beautifully treed area consist of a 1,700 sq. ft. 4-bedroom house, two small cottages (rented) and a 30x50 concrete block outbuilding with aluminum roof. $125,000.
For appointments to view, call—
G. PERODEAU, 656-4525
or JOHN BELL, 656-4293

SOOKE-SASEENOS
A—3½ ACRES
A delightful 2-bedroom full basement home, economical to run and priced at only $15,900. 6418 SOOKE ROAD.
B—COOPERS COVE
5 ACRES MORE OR LESS
For $29,000 this is a really good buy. 3 Bedrooms, 2 bathrooms, requires some landscaping. Built to highest specifications. Lovely walks ON THE PROPERTY include one-third mile WATERFRONT.
C—EAST SOOKE
GILLESPIE RD. — 3 ACRES
Secluded grassland, near new 3-bedroom LOG HOME. This is a beauty, the price $38,500.
For information on the above call
DESMOND HOLMES
PEMBERTON, HOLMES LTD.
384-8126

HIGH VALUE — LOW TAXES
9936 4TH ST., SIDNEY
Appealing 2-bedroom home, cosy living room, sep. dining room, quick possession, only $17,400.

2170 JAMES WHITE BLVD.
Immed. possession on this 2-bedroom "no-step" home. $21,500.

6769 CENTRAL SANNICH RD.
Sunny Hucker-blt. home with 3-bdrms, full base, terms. $31,750.

2298 GROVE CRESCENT
Attractive post 'n beam, 4-bdrms., 3-bathrooms, lge. rec. room. $36,000.

656-1154 MR. ELWELL 477-3988
Gordon Hulme Ltd., Sidney

BRENTWOOD BAY
DUPLEX
Side by side, each with one bedroom, living rm., kitchen and bathroom. Close to sea and marinas. Price $18,500.

CENTRAL SAANICH
9 acres of well-drained property. Ideal for horses, small fruits or future development. Includes all this in beautiful western view of valley and hills. Price, $69,000. Call Jim McKevitt, 652-2078 or Brentwood Properties Ltd., 652-1141.

IN SUNNY SIDNEY
Comfortable older home 20x12 living room, handsome fireplace also large dining area and oversize kitchen. Two bedrooms on main floor, one 10x12, one smaller, also two 12x12 bedrooms upstairs. On sewer and water. Modern oil furnace. Convenient to schools and stores. Owner moved to Vancouver. Terms $15,500.
GEORGE HOWARD
656-3924 (Off.)
656-2976 (Res.) 386-2111 (anytime)
MONTREAL TRUST

5 ACRES and
FIVE MILES
From downtown. This property offers seclusion and country living with a modern home designed for a family with small children. 3 bedrooms on the main floor with 2 in the high basement. Excellent water supply for irrigation and livestock. Some arable land, partly fenced. Excellent value at $33,000, terms.
384-8126 MR. GREENE 385-0795
PEMBERTON, HOLMES LTD.

SECLUSION AND VIEW
Want to move to the country? Here is a good 2-bedroom (3rd down) home with full basement set high up on the nicest 2½ acres in C. Saanich. About ¾ acre in pasture; outbuildings; many trees (some fruit); privacy. To view please call 386-6231, $29,900.
GRAE LANGSTON
LIZA CHESSHIRE
Island Pacific Realty Ltd.

A COMFORTABLE 1-BR COTTAGE on 1 acre. Fruit trees and a bit of bush, in North Saanich. Piped water by the door — $15,000.

Also 2 1 acre lots, 1 at $9,000 and the other at $7,000. Call:
GEORGE HOWARD 656-2976
or
STAN MITCHELL 656-3924
386-2111
MONTREAL TRUST

9 ACRES
2-BDRMS—$32,500
First time on the market. Cosy 2-Bdrm bungalow in a landscaped setting. Double garage, workshop and large parking area. Creek and large parking area. Creek runs through the property with a bridge across to the remaining acreage. Shirley Wilde of Rex Hughes Agencies, 478-1729 or res. 478-2459.

THE "NOB HILL" OF DUNCAN.
Delightful 3-bedrm home plus large family room with FP. Amongst lovely homes on a pretty street. Priced to sell quickly at $22,900. To view or for further information call Mrs. Wallace or Mrs. Johnston, Investors Realty Ltd. 386-7721 (24-hrs.)

V.L.A. POSSIBLE
THE OCEAN AT YOUR DOOR
PRIVATE, SECLUDED
Lovely, large bungalow home, 2-bedrooms and panelled den, full basement, low taxes, wall-to-wall carpet, for sale for below market value. 1.70 acres, beautifully timbered. Possession. Phone 592-3658.

$500 TO $1,000 DOWN
Is all you need to buy this 2-bdrm. home in James Bay. Payments at $142 to $148 per month, on an end price of $15,500. Property is apartment zoned.
Lawrence Scott
478-1720 478-1640
Rex Hughes Agencies

SIDNEY REALTY LTD.
656-3928
Real Estate — Insurance
Serving the Saanich Peninsula

SAANICH
PENINSULA PROPERTIES LTD.
For all Real Estate Requirements
Box 1235, Sidney, B.C. 656-4000

256 WATERFRONT PROPERTIES

SUPERB WATERFRONT
This Tudor-styled older home has retained all of its original warmth and charm in spite of having been modernized to remove the older style discomforts. Three bedrooms plus a completely self-contained mother-in-law suite, three bathrooms, guest sized dining room, farm sized kitchen with a working pantry off. Two granite fireplaces — one in the mother-in-law suite, the other in the large (18x16) living room. The treed and beautifully landscaped lot has 228' of concrete seawalled waterfront with good summer anchorage. Well priced at
$60,000
CALL S. W. BRIDGES
478-1455 386-7721
Investors Syndicate Realty Ltd.

256 WATERFRONT PROPERTIES

DEEP COVE DELIGHT
Impressive views of sunset and quiet western waters from this most solidly built home on little cul-de-sac. 2 bathrooms, 2 sundecks, 3 or 4 bedrooms. Lovely living room, fireplace. Sep. dining room, nice low taxes and a splendid buy at only $32,650. Ken Harvey, 656-2397 or 656-1154.
GORDON HULME LTD.,
Sidney

INVESTMENT
OR PLEASURE
FACING SOUTH WEST ON
SAANICH INLET
150 FT. SANDY BEACH
SUPERB VIEWS
MODERN 4-BEDROOM, 3-BATHROOM ARCHITECT DESIGNED HOME. OWNER MUST SACRIFICE BELOW COST FOR QUICK SALE
$73,000
J. BOVEY, 652-2324
J. BELL, 656-4293
G. PERODEAU, 656-4525
PEMBERTON, HOLMES LTD.
384-8126

WATERFRONT, $46,500
SOMETHING SPECIAL
This home is uniquely designed and individually styled with a charm and warmth all its own. The rooms ideal for king-size furnishings from the 15x24 LR, 15x13 DR, 14x15 master bedrm. Lower level has family rm., bedrm. and bath. The view is superb, a bird lovers paradise, watch the swans, ducks, Canada geese, etc. from every rm. in the house. To view call Ruth Lukaitis 477-5306, Gerrie Hutton 386-3927, 388-4271.
J. H. Whittome and Co. Ltd.

ELK LAKE
WATERFRONT
Offering for the first time nearly 4½ acres of beautiful park-like property located on the quiet side and within the eight mile circle. This lovely parcel offers a commanding view of the entire lake and contains the best of building sites.
FULL PRICE $30,000
To view phone Newstead Realty anytime and ask for RON SEDGER, 382-8117 or 479-3673.

CITY WATERFRONT
HOME, $42,500
1500 sq. ft. home on quiet street, 3-br., large LR and DR, picture windows overlooking straits, sundeck, OHW heating, mother-in-law suite with 2-bedrooms Picture windows, FP, 3-pce. bath, LR and DR in line on nice rear lawn. Elec. heat.
D. L. Macdonell
384-4962 B.C. Land 388-5555

PRIVATE SALE
10 MILE POINT
More than one acre of beautiful waterfront property. Spacious older home with charm and character. Magnificent sea views, privacy and peace. Clear title. $89,500 firm. Possession at purchaser's convenience. Victoria Press, Box 143.

2 ACRES!
WATERFRONT
ASKING $12,000
Get in on this true investment. All offers and terms considered. Bob Garside 383-4141 City Trust.

SEAFRONT, 2 ACRES, $9,950, $2,450 down. 242 ft. of protected frontage on Sooke basin. 2-acre seaview with access to the sea. $6,950, $1,500 down. Please call Richard Hawkes Junior, Victoria Mortgage Corp. Ltd., 384-7128, Res. 477-6973.

DOLPHIN BEACH ESTATES
MAGNIFICENT WATERFRONT AND VIEW LOTS
DOLPHIN AGENCIES LTD.
P.O. BOX 398, PARKSVILLE
PHONE 248-6156

WATERFRONT AND SEA-VIEW lots on Denman Island, $4,550 and up. Seaview Land Estates Ltd., 813 Fort, 382-7522, 477-6764.

PEARSON REALTY LTD.
PARKSVILLE, B.C.
Box 399, 248-6127.

258 CONDOMINIUMS AND TOWNHOUSES

CONDOMINIUM RESIDENCES
1—OAK BAY TOWERS
One bedroom suites from $15,000. Pay only $25.35 per month.
—Bus at the door
—Pleasant walk to:
Oak Bay Village
Oak Bay seafront
Oak Bay Marina
—No longer driving? Take avantage of this extremely convenient location.
2—360 DALLAS
Prestige seafront location. One bed. suites from $18,000. Two bed. suites from $23,000. Three bed. suites from $42,000. We invite you to come and see this BRAND NEW building which has many fine appointments. OPEN 2-4 MON. to SAT.
Additional information please call 592-2407
EXCLUSIVE AGENTS
WHYTE and GOWER
OAK BAY PROPERTIES
2227 OAK BAY AVE.

263 GARAGES FOR SALE, RENT OR WANTED

GARAGE WANTED TO RENT for small automotive business. Victoria or Saanich. 383-1492.

WANTED: GARAGE TO STORE auto. 384-5234.

265 HOUSES WANTED TO BUY

GENUINE REQUEST
HOME WANTED
I have a genuine prospect with cash available. Needs 2 or 3-bedroom home with basement; walking distance elementary school. Prefers Gordon Head, Lake Hill, Oak Bay, Mt. Tolmie, Cadboro Bay districts. If you are thinking of selling your home, call DON MESSAGE NOW. 477-3715 or 385-7761 anytime.
D. F. HANLEY AGENCIES LTD.

TWO PRAIRIE
COUPLES
WANTED IMMEDIATELY FOR THESE PEOPLE WHO HAVE JUST ARRIVED IN TOWN — NEWER OR OLDER 2 OR 3-BEDROOM HOMES. THEY'RE LIVING IN AN AUTO COURT AND MUST LOCATE QUICKLY. CALL NOW FOR IMMEDIATE INSPECTION. JOHN JAMES, WESTERN HOMES LTD., PH. 382-2157 24 HRS.

WANTED
WATERFRONT PROPERTY with small home, size or condition of no consequence. Area Gordon Head to South Oak Bay. Prepared to pay up to $40,000.
If you have for sale, or are considering the sale of this type of property, call —
JOHN F. COLWELL
384-8126 592-9828
PEMBERTON, HOLMES LTD.

CASH IMMEDIATELY FOR YOUR HOME WITH POSSESSION NOW OR AT A LATER DATE TO SUIT YOU. JACK HENDERSON 385-9741. J. A. HENDERSON REALTY LTD.

SMALL WATERFRONT HOME
2 or 3 bedrooms,
any condition
Cash Client—Very Anxious.
Bud O'Connor or Jon Davis
Boultbee, Sweet Realty
388-5561

DO YOU HAVE A 2-BEDROOM home with a full basement? It must be a reasonably quiet street in a good area, price approximately $22,000. If your house meets these requirements I have a client waiting. Please call MR. SIMONS — 386-1341, BOULTBEE, SWEET REALTY — Hillside Shopping Centre.

WANTED 2-BEDROOM BUNGALOW, good residential area, Greater Victoria. Down payment approx. $7,000. Maximum $26,000. Victoria Press, Box 354.

WANT TO PURCHASE HOME with no down payment except government second mortgage. 384-5505.

PRIVATE
Want older home, any shape, $10,000-$15,000 cash. No agents. 479-2209.

265 HOUSES WANTED TO BUY

HANDYMAN'S
OLDER HOMES WANTED
I have two clients looking for older homes in need of some repair. 2 or 3-BR, basement or not. Quick action given. Under $20,000 please. KEN HENDERSON 382-6794 or 385-9741. J. A. Henderson Realty Ltd.

LARGE OLDER HOME WITH character, area not too important, prefer close to schools. BETTY SILVER 386-1341. 2 or 3-bedroom 'country' type home on large lot or small acreage. Very anxious purchasers. KAY GOODER 386-1341, Boultbee, Sweet Realty, Hillside Shopping Centre.

PRAIRIE COUPLE WITH 2 CHILDREN arriving Dec. 1, would like 3 or 4 bedrm. older home in nice area. Cash or cash to mortgage for right home. Call Mari. Napper, 386-1341 or 592-9554, Boultbee, Sweet Realty — Hillside Shopping Centre.

ENGLISH LADY AND DAUGHTER arriving soon require small house with fireplace and good garden soil. A rural setting preferred. Please call Mr. Stothers 386-1341 or 658-5285 Boultbee, Sweet Realty, Hillside Shopping Centre.

CLIENT, WHOSE HOUSE HAS just sold, requires a three bedroom character home — Oak Bay or Fairfield, around $50,000. Please call Marg MacClement 477-1841. Block Bros.

CASH CLIENT
Tradesman wants older home, any shape, in the Greater Victoria area, up to $18,000 cash. Please call JEANNINE KOSSACK, 382-9111, or 383-7207 Colony Realty.

Investor client wishes to buy a number of FURNISHED or UNFURNISHED homes in the Victoria area. Call F. SHERWOOD, 386-7521. BOORMAN INVESTMENT CO. LTD., 1111 Government Street.

CASH CLIENTS
will pay all cash or cash to mortgage for your 2 or 3-bedroom home with basement if possible. Call Victor Wong 385-2458 or 479-6569, Byron Price and Associates Ltd.

PRIVATE PARTY REQUIRES large family home, Oak Bay or Lake Hill. Low down payment. Reasonable price. Don't mind decorating or remodelling. No agents please. 477-5492.

GUARANTEED
If suitable for rental or fix up for resale my client will buy for cash to you, not over $20,000.
IRENE BALZIEL
Island Pacific Realty, 388-6231.

URGENTLY REQUIRED FOR INVESTOR
Several older homes for development or holding property. FREDDY STARKE 388-6231 or 384-9633 Island Pacific Realty.

I WILL BUY YOUR 2 OR 3-bedroom home immediately for cash if it's suitable for rental purposes. For fast action call my agent J. ROGERS at BLOCK BROS. REALTY anytime. 386-3231.

WANTED — 3-BEDROOM HOME up to $24,000 maximum $4000 to $8000 down. Call LARRY QUAGLIOTTI 388-6231 or 479-6609, Island Pacific Realty.

COUPLE REQUIRES HOME IN Saanich. May need work. Under $20,000. 598-3260.

268 LISTINGS WANTED

LISTINGS WANTED
COMPACT 2 BEDROOM HOUSE IN HELMCKEN — CONARD ROAD AREA. CASH.

S-S FAIRFIELD DUPLEX, 1 OR 2 BEDROOMS, BASM'T OPTIONAL. CASH.

GORGE 3 BEDROOM BASEMENT BUNGALOW—CASH.

GORGE 2 BEDROOM OLDER BUNGALOW. CASH.

CALL GEO. THORNELOE,
383-4141
CITY SAVINGS AND TRUST CO.

LISTINGS WANTED
A telephone call to us will bring to your house an experienced reliable REALTOR who will be pleased to discuss with you pricing and a sale program to effectively sell your property. Call 385-3411 anytime.
Ker and Stephenson Ltd.
680 Broughton St.

LISTINGS WANTED
WE WANT YOUR LISTING. WE MOST LIKELY HAVE A BUYER FOR YOUR PROPERTY. WE INSPECT IMMEDIATELY. WE WILL SELL YOUR PROPERTY. PLEASE CALL 385-2481 ANYTIME FOR IMMEDIATE INSPECTION.
SWINERTON, STEWART
CLARK LTD.
1318 BLANSHARD ST.,
VICTORIA

271 LOTS FOR SALE

Lovely
LANGFORD LOT,
for single or
double mobile home
$7950
BOB'S
TRAILER SALES
OFFICE HOME
386-3623 478-4979

SIDNEY LOTS
Duplex lot 80x140, in most desirable dwelling area, close to Roberts Bay. Asking $11,000.
Building lot, 50x120, fully landscaped, a bargain at $5,800.
Half-acre waterfront on Satellite Channel. Asking $17,600.
Half-acre sea view lots, $8,500-$9,000.
Capital Region Agencies Ltd.
3481 Beacon Ave, 656-3951
Mr. McConnan, 656-3641

PRIME TREED SEWERED LOTS off MacKenzie on the top best part of Oakwinds Street. Fully serviced with fully paved, paved road, curb, gutter, water main, drain, 1-3 of underground wiring. Neighboring homes $38,000 to $42,000. Our lots from $8,500 up. Area 8,400 square feet up. We urge you to see us for a reasonably priced custom built home.
KASAPI CONSTRUCTION
538 Dupplin Road Phone 386-6191
A. A. KASAPI 592-6081

WHERE ELSE
Can you buy NINETY THOUSAND SQUARE FEET of beautiful private view land for $5,750? Metchosin only, call — 478-1227, DESMOND HOLMES, 384-8126.
PEMBERTON, HOLMES LTD.

LOOKING FOR A PRESTIGE DUplex site or even a great site for a luxury residence? High view lot, Fairfield. Quiet. Only $11,500. Dial Don Robertson, 385-9765, Charman Pacific Realty Ltd.

RUSTIC 2-ACRE LOTS
Located in Metchosin — $6800 and up. Some with water.
Lawrence Scott
478-1720 478-1640
Rex Hughes Agencies

2 LOTS IN OAK BAY
University area. Between 2025 and 2035 Cedar Hill Cross Rd.
$12,900 and $13,400 terms
Afternoons 477-6666 Eves. 592-3162
Builders and Developers

BUILDING LOT, ON SEWER, 50x110. Level easy for construction. $6000 with possible builder's terms. BEN GREIG 388-6231 or 477-8241 Island Pacific Realty Ltd.

.85 ACRES, 150' ON MILLstream Creek, Idyllic wooded setting. Five mile circle. $10,000. Terms, No agents, 478-2273.

4-PLEX VIEW LOT, SECLUDED, Colwood, reduced to $12,900 for quick sale. 385-8395 eves.

BEAUTIFUL OPEN SEAVIEW lot. Perc. tested. Cordova Bay Rd., 658-8183.

1.6 ACRES CLEARED LEVEL lot on city water. Perc. tested. Langford area. 477-8210.

3 DUPLEX LOTS. NEAR TOWN and Country at only $19,200. 479-6171.

DAISY AVENUE, OFF INTERURBAN Road, 66X135. Fully serviced, level lot. $7500. 479-4730.

CHOICE ½-ACRE LOT, CENTRAL Saanich, vicinity Tanner Road. Price $8750. By owner. 477-1623.

FULLY SERVICED 80X186 LOT on Montford Crescent. 598-5314.

271 LOTS FOR SALE

ATTENTION BUILDERS
Eight lots in Gordon Head (Hillcrest) sewered, underground wiring, cablevision, water, curbs and gutters. Distant waterview, well drained, easy bldg. As low as 15 per cent down. Balance at 9½% six-month term. Reduced to $10,900. For more info. call Joe Isherwood or Buzz Mainprize at 477-1841.
Block Bros. Rlty.

1.76 ACRES
307-Feet Road Frontage
Vendor has purchased a house and now wishes to dispose of this acreage. The full price is $8,000 and reasonable down payment offers will be considered. The vendor is open to offers on the interest rate for the balance. Very well located close to the new Glendale Hospital. GRAY LAITE 592-3524 or 386-1361. Canada Permanent Trust.

SEA and VALLEY VIEW
Dupree Drive
(off Pears Rd., Metchosin)
Gently sloping 2.29 ac. lot in area of good modern homes. City water to lot line. Listed at $15,700; about one third down on A-S or discount for cash.
BILL TYSON
386-2111 477-4437
MONTREAL TRUST CO.

VIEW LOT
¾ of an acre covered with dogwood and arbutus. Fabulous views of the water and islands, with great privacy as well, in area of fine homes.
A real steal at $12,900
386-7521
MRS. TOVE BARLOW
BOORMAN INVESTMENT CO. LTD.
1111 Government Street

BRENTWOOD BAY
A—Large treed lot, close to schools and shops. Piped water in area to be sewered. Price $7,000.
B—½ acre level cleared lot in commercial area. Asking $8,500 — terms.
385-3435 AL VICKERS 652-2266
P. R. Brown and Sons Ltd.

SEAVIEW, GORDON HEAD
Large, irregular, beautifully treed lot in charming recently developed residential area. Close to delightful beach. Gently sloping lot suitable for quality home provides wooded seclusion and inviting seaview. $15,000.
CALL ELEANOR SANDERSON
384-9610 388-4271
J. H. WHITTOME AND CO. LTD.

PRIME LOTS
TEN MILE POINT
Lot 1 — High waterfront; .43 of an acre. Asking $21,000.
Lot 2 — High view; .32 of an acre, Asking $18,900.
MONA FLEMING, 386-2911
Shirley Philips Homefinders Ltd.

FLY FISHERMAN, COWICHAN River, lots 8 and 9, block 7B, plan 1790, about 1½ miles below village. Approx. 120 acres plus 850 ft. river frontage. Lot 9, corners on "Diespecker pool". Natural spring water. Private. New road access. $25,000. Apply Dr. Norman Cook, 477-1671.

SOUTH OAK BAY
KING GEORGE HEIGHTS
Panoramic view lots of the ocean and the city. Truly outstanding.
$26,500-$27,500
384-8126 J. McNAUGHT 382-8943
PEMBERTON, HOLMES LTD.
1002 Government Street

SEAVIEW LOT!
High view lot, ½ acre, cleared and perc. tested, on hydro and water, short block to beach access. List price $10,500. Call: W. MICHAELS OR B. JOHNSON — 386-1341 — 24 HR. SERVICE — BOULTBEE, SWEET REALTY, Hillside Shopping Centre.

ROCKLAND AREA — HIGH ROCKY lot suitable for split level. $11,500.
HIGH DONCASTER AREA — 2 large view lots. $11,500 each. Call MRS. FRASER, BOULTBEE, SWEET REALTY 386-1341. Hillside Shopping Centre.

273 PROPERTY FOR SALE

VANCOUVER ISLAND
FIRE SALE OF LAND
Owner leaving and liquidating all assets — total of 380 acres in blocks of 80 acres — 160 acres — 90 acres — 40 acres and 17 acres. Some acreages near Victoria. Make offers on price and terms. You'd be surprised what cash will do. Phone or write A. J. ACKERMAN at 754-4401 or eves. 248-3710.
BLOCK BROS. REALTY LTD.
83 Victoria Crescent
Nanaimo, B.C.

VLA PROPERTIES
I have several good open properties half-acre to 5 acres. Qualified for VLA Price $3,500 to $4,500 per acre. Some good homes on half acre to 1 acre, ranging from $16,000 to $29,000 with and without basement. They qualify.
383-4962 D. L. Macdonell 388-5555
B.C. Land

THREE ACRES
Frontage on Douglas St. offered at $16,000 per acre.
For complete information call
S. W. BRIDGES
386-7721 478-1455
Investors Syndicate Realty Ltd.

MILL BAY
WATERFRONT, ACREAGE LOTS, FARMS
Call "land specialists," 743-5525
Malahat Realty Ltd.
Mill Bay, B.C.

NORTH SAANICH
Nearly 10 acres of choice property in the Towner Park area. You'll never do better at $3,000 an acre.
Bill Ratcliffe, 656-4517
Sparling Real Estate, 656-1622

METCHOSIN DISTRICT
2-acre lots — $6,500 and up
REX HUGHES AGENCIES LIMITED
478-1729

2½ ACRES OF DESERT INVESTment property in Antelope Valley, California. Asking $1,500 down. Take over payments of $60 month. Any offers considered. 383-3890.

SHAWNIGAN-MILL BAY RD. $1000 down buys approximately 3 acres. Full price $5000. 743-2519 after 5 p.m.

5 ACRES. $8,500. 8 MILES TO city centre. Munn Road. 598-5701.

274 PROPERTY WANTED

HAVE HORSES—NEED LAND
3-Bedroom home on 2-5 acres. Condition of home unimportant. My clients have horses and needs a place quickly. Up to $35,000 good down payment. Call WILF DAVIES, 479-4398. Island Pacific Realty.

CASH — TOP PRICES
FOR SUBDIVISION LAND OR APARTMENT SITES.
PARK PACIFIC APTS.
388-5491

VICKERY AND SONS LTD.
LOTS OR ACREAGE IN ANY AREA
592-6149 592-6622

WANTED: 1 TO 3 NATURAL wooded acres with small house. Within 12 miles of city. Victoria Press, Box 301.

CASH FOR BUILDING LOTS ON sewer. Phone 386-6191.

280 ACREAGE FOR SALE AND WANTED

ENGLISHMAN RIVER
434 acres with 8,000 feet on Englishman River and 16,000 feet on Morrison Creek bracketed two sides, only 3 miles from Parksville; property partially cleared and in Christmas trees. $600. per acre. 25% down, 10-year terms. Call A. E. MacGregor, 926-1135 or MacGregor Pacific Realty Ltd., 926-5586. 636 Clyde, West Vancouver.

OVER 17 ACRES
Two parcels of high view property available at only $2,650 per acre. This is select land in Central Saan. having natural beauty, recreational and investment values. Plan for the future by calling K. OELKER or D. LAWSON at 385-8771 (anytime).
Brown Bros. Agencies.

ACREAGE FOR SALE?
Large or small, with or without home building lots, etc. Call GEORGE CHAN, the specialist in Land. 386-2955. Mayfair Realty Ltd.

$490 DOWN
Only one left! 2 Acres treed. $44 per month. Build or hold on. Bob Garside, 383-4141 City Trust.

WANTED: Acreage with sea view in good area with house preferred. Victoria Press, Box 324.

10 ACRES NORTH OF COURtenay, $1800 down, $25 a month. 382-2272.

WANTED — 2 TO 5 ACRES, waterfront or seaview, Gulf Islands preferred, Victoria Press, Box 326.

280 ACREAGE FOR SALE AND WANTED

TRADE
Your house in Victoria for 24 beautiful acres in Central Saanich. Nestle your retirement home on one of several excellent building sites with complete well-treed privacy and sweeping sea view.
ASKING $54,000
J. BONAR LAW 384-8126
PEMBERTON, HOLMES LTD.

SAANICH
14.5 acres of wooded land adjacent to beautiful Bear Hill Park. Regular shape approx. 660'x1,315'. Asking $30,000 with terms — JACK CLOVER, 385-7761.
D. F. Hanley Agencies Ltd.

HIGHLANDS $39,000
1-acre building lot, 4.7 miles off Burnside. 330 ft. of road frontage. Excellent wooded area. Easy access $3,900. Call F. BEAVER-JONES, 386-1361. Canada Permanent Trust.

CASH
For property in the Greater Victoria area including Colwood and Metchosin.
KASAPI CONSTRUCTION
CO. LTD., 386-6191

285 UP-ISLAND PROPERTIES

600 FT. RIVER FRONT
5.85 acres of river front on Englishman River with 2-acres cleared and in grass.
2-bedroom cottage, 2-pce. bathroom, living room and kitchen. The cottage is completed, screened on 3 sides.
Contact Don Fraser, 248-6156 (eves. 758-9975).

IDEAL RETIREMENT PROPERTY
Fully furnished home, 500 sq. ft. on 4.3 acres with approx. 1½-acres cleared. Near Qualicum Beach. House has 2-brs., kitchen, living room and bathroom. Garage and shop on property. Wells and springs for water supply.
Grounds immaculately kept. Balance of acreage in trees.
Owner will consider subdividing off and sell house with 1½ to 2-acres.
For details contact Don Fraser 248-6156 (eves. 758-9975).

INVEST IN GOOD ACREAGE
50-acres of second growth fir and alders. Raw land. Priced at $500 per acre. A good investment located within 2 miles of Qualicum yet very secluded.
Contact Don Fraser 248-6156 (eves. 758-9975).

Several small blocks, approx. 2.8-acres each. Price range $3,850 to $4,000. Excellent terms available.
Contact Don Fraser 248-6156 (eves. 758-9975).

31-acres of second and third growth timber and easy clearing, good land. $14,950 total price. Terms available. Located Englishman River area.
Contact Don Fraser 248-6156 (eves. 758-9975).

154-acres. Located 1 mile from Parksville with road access. Abundant water and marketable timber. Good potential for subdivision or as a holding property. Realistically priced at $85,000 with $30,000 down.
Cally Tony Steward 248-6156.

DOLPHIN AGENCIES LTD.
Box 398, PARKSVILLE.

QUADRA ISLAND
Lot, 90x208 feet in a growing development. Five minutes by ferry from Campbell River. $3,750 with $1750 down.
G. PERODEAU
384-8126 656-4525
PEMBERTON, HOLMES LTD.

LAKE COWICHAN
300 acres, good potential for subdividing or holding. Second growth timber. $340 per acre. Call JIM HUNT 749-3799.
CANADA PERMANENT TRUST
Duncan Office

290 FARMS FOR SALE AND WANTED

LET'S DO SOME
HORSE TRADING
7.59 acres in Colquitz area. Large 4 BR family home and modern 2 BR home rented at $125 per mo. Owner will trade for 2 - 3 BR home with very small acreage or extra large lot ANYWHERE!! and carry bal at 8% int. Owner retiring and wants something sma

NOTICE TO CREDITORS

In the matter of the Estate of LESLIE WILLSHAW POLLARD, deceased, late of Duncan, British Columbia.

CREDITORS and others having claims against the above estate are required to send full particulars of such claims to the Canada Permanent Trust Company, P.O. Box 1282, Victoria, British Columbia, Executor, on or before the 26th day of November, 1971, after which date the estate's assets will be distributed, having regard only to claims of which the Executor shall then have received notice.

Canada Permanent Trust Company,
Executor,
P.O. Box 1282,
Victoria, British Columbia.

By: Messrs. Randall, Meyer & Pollard,
520 - 880 Douglas Street,
Victoria, British Columbia.
Solicitors for the Executor.

NOTICE TO CREDITORS

In the matter of the estate of HAZEL GLEAVE, Deceased:

NOTICE is hereby given that creditors and others having claims against the estate of Hazel Gleave, deceased, formerly of 1381 Lyall Street, Victoria, British Columbia, are hereby required to send them to Patrick J. Sinnott, Barrister and Solicitor, Suite No. 201, Broughton Building, 1012 Douglas Street, Victoria, British Columbia, before the 1st day of December, A.D. 1971, after which date the Executor will distribute the said estate among the parties entitled thereto, having regard only to the claims of which he then has notice.

GORDON LAIRD,
Executor.
PATRICK J. SINNOTT,
Solicitor.

NOTICE TO CREDITORS

IN THE MATTER OF THE ESTATE OF FRED KING, otherwise known as FRED KING, Sr., formerly of 3734 Cavendish, Victoria, British Columbia, deceased.

NOTICE IS HEREBY GIVEN that creditors and others having claims against the estate of the above deceased are hereby required to send them to NATIONAL TRUST COMPANY, LIMITED, Executor, 1280 Douglas Street, Victoria, B.C., before the 26th day of November, A.D. 1971, after which date the Executor will distribute the said estate among the parties entitled thereto having regard only to the claims of which it then has notice.

NATIONAL TRUST COMPANY, LIMITED,
Executor.
By its Solicitors,
Messrs. Pearlman & Lindholm,
Victoria, B.C.

NOTICE TO CREDITORS AND OTHERS
ESTATE OF
WILLIAM THOMAS GEORGE BAINES, Deceased

Notice is hereby given that creditors and others having claims against the estate of the above-named deceased, who died at Victoria, B.C., on 27th day of September, 1971, are hereby requested to send them, properly verified by Statutory Declaration, to the undersigned at 302 Royal Trust Building, Victoria, B.C., before the 24th day of November, 1971, after which date the Administrator will distribute the said estate among the parties entitled thereto, having regard only to the claims of which he then has notice.

And all persons indebted to the said estate are required to pay their indebtedness to said Administrator forthwith.

DATED at Victoria, B.C., this 18th day of October, 1971.

Official Administrator for the County of Victoria.

NOTICE TO CREDITORS AND OTHERS
ESTATE OF
SUSAN JANE STEPNEY, Deceased

Notice is hereby given that creditors and others having claims against the estate of the above-named deceased, who died at Victoria, B.C., on 29th day of July, 1971, are hereby requested to send them, properly verified by Statutory Declaration, to the undersigned at 302 Royal Trust Building, Victoria, B.C., before the 24th day of November, 1971, after which date the Administrator with Will annexed will distribute the said estate among the parties entitled thereto, having regard only to the claims of which he then has notice.

And all persons indebted to the said estate are required to pay their indebtedness to said Administrator with Will annexed forthwith.

DATED at Victoria, B.C., this 18th day of October, 1971.

Official Administrator for the County of Victoria.

NOTICE TO CREDITORS AND OTHERS
ESTATE OF
HERBERT HARRISON, Deceased

Notice is hereby given that creditors and others having claims against the estate of the above-named deceased, who died at Victoria, B.C., on 8th day of September, 1971, are hereby requested to send them, properly verified by Statutory Declaration, to the undersigned at 302 Royal Trust Building, Victoria, B.C., before the 24th day of November, 1971, after which date the Administrator will distribute the said estate among the parties entitled thereto, having regard only to the claims of which he then has notice.

And all persons indebted to the said estate are required to pay their indebtedness to said Administrator forthwith.

DATED at Victoria, B.C., this 18th day of October, 1971.

Official Administrator for the County of Victoria.

LUNDS
926 FORT ST.
AUCTION
TOMORROW
9:30 A.M.
VIEW
TODAY and TOMORROW
From 8 a.m.
FURNISHINGS—RUGS
MAJOR APPLIANCES
"CYCLOS" OIL FURNACE
GARDEN AND
CARPENTERS TOOLS
And many small lots.
LUNDS AUCTIONEERS & APPRAISERS PHONE 386-3308

IT'S
KILSHAWS
1115 FORT
AUCTION
TONIGHT AT 7:00
Provincial and Oak
DINING SUITES
New chesterfield suites, 4 Hide-a-Beds Recliners, Rockers, Lounges, China Cabinets.
MR. & MRS. BEDROOM STES.
Piano — Mediterranean Sideboard — Teawagons — Chests, Dressers, Provincial Tables.
British India & Other
RUGS
Deluxe Refrigerators — Ranges
Stereo Tape
AM/FM Combination
Approx. 80 Tapes (Good)
Brassware, Glass, Fine China, etc. Oil Paintings, R. Wood, etc., etc.
Kilshaws Auctioneers Ltd.
1115 FORT ST. 384-6441

NOTICE OF APPLICATION FOR CHANGE OF NAME

NOTICE is hereby given that an application will be made to the Director of Vital Statistics for a change of name, pursuant to the provisions of the "Change of Name Act," by me:— Mrs. Diane Valerie Van Tassel of Ste. "A", 885 Heywood Avenue, in Victoria, in the Province of British Columbia, as follows:—

To change my name from Diane Valerie Van Tassel to Diane Valerie Kent-Fawkes.

Dated this 26th day of October, A.D. 1971.

MRS. D. VAN TASSEL

CORPORATION OF THE TOWNSHIP OF ESQUIMALT
BY-LAW NO. 1340

BEING a By-law to expropriate certain lands for the widening and relocating of Transfer Street.

WHEREAS by Subsection (1) of Section 513 of the "Municipal Act", being Chapter 255 of the Revised Statutes of British Columbia, 1960, the Municipal Council of the Corporation of the Township of Esquimalt is empowered to establish, widen, alter, relocate or divert a highway or any portion of a highway;

AND WHEREAS by Subsection (3) of the said Section 513 of the said "Municipal Act" it is enacted that the said Municipal Council may by By-law enter upon, expropriate, break up, take or enter into possession of and use any real property in any way necessary or convenient for any of the purposes mentioned in the aforesaid subsection (1) of the said Section 513 without the consent of the owners of the real property but subject to the provisions of Division (4) of Part XII of the said "Municipal Act".

AND WHEREAS the said Municipal Council deems it necessary or convenient for the widening, alteration, and relocation of part of Transfer Street within the Corporation of the Township of Esquimalt and the establishment thereof as a highway to enter upon, expropriate, break up, take and enter into possession of and use the real property hereinafter described;

AND WHEREAS this By-law by Section 485 of the said "Municipal Act" shall before coming into effect be published once in the "Gazette" and in a newspaper published or circulating in the Municipality of Esquimalt and a certified copy thereof is to be filed in the Land Registry Office of the Victoria Land Registration District;

NOW THEREFORE THE MUNICIPAL COUNCIL OF THE CORPORATION OF THE TOWNSHIP OF ESQUIMALT, enacts as follows:

1. That for the above recited purpose and subject to Division (4) of Part XII of the "Municipal Act" the real property lying and being within the Corporation of the Township of Esquimalt in the Province of British Columbia and being more particularly described as:

All that part of Lot 5, Block 14, Plan 2546, Section 10, Esquimalt District, described by metes and bounds with astronomic bearings derived from Plan 11426 of said Section, as follows:—Commencing at the north-east corner of said Lot 5; thence S12°47'40" W along the easterly boundary thereof for 35.73 feet to a point, thence along the arc of a circular curve having a radius of 62.0 feet and with its centre lying south-westerly from the aforesaid north-east corner, for 42.93 feet more or less to a point on the northerly boundary of said Lot 5 distant 32.37 feet from the said north-east corner; thence N 88°56'30" E for 32.37 feet to the point of commencement; the whole containing 458 square feet

and all the right, title and interest thereto and therein of any and all persons whomsoever, save only Her Majesty the Queen, shall be and are hereby taken and expropriated unto the sole and only use of the Corporation of the Township of Esquimalt forever which may and is hereby empowered and authorized in that behalf, to enter upon and into possession of and use the said real property for the said purpose.

2. That it shall be and it is hereby directed that such taking, entering upon and into possession and use of such real property shall take place forthwith after this By-law shall have come into effect.

3. This By-law shall come into effect on and from the day next following the day upon which the same is published in the "Gazette" and in a newspaper as above-recited, or if it shall not be published both in the "Gazette" and in a newspaper on the same day, then on the day next following the day when it is last so published in the "Gazette" or newspaper, as the case may be.

4. This By-law may be cited as the "Transfer Street Expropriation By-law, 1971".

PASSED by the Municipal Council on October 18th, 1971.

RECONSIDERED AND ADOPTED by the Municipal Council on October 20th, 1971.

M. W. E. ALLEN, Municipal Clerk. A. G. YOUNG, Mayor.

MAYNARD AUCTIONEERS
Capital Regional District
AUCTION
of
2 HOUSES AND OUTBUILDINGS

Having received a special appointment from the Capital Regional District

SALE TIME	PLACE	VIEWING
SATURDAY OCT. 30 2:00 P.M.	5108 Pat Bay Hwy. 5126 Pat Bay Hwy.	FRI., OCT. 29 10 a.m. to 4 p.m. SAT., OCT. 30 10 a.m. 'til saletime

House at 5108 Pat Bay Hwy. to be removed or demolished by November 8th. The other house and buildings within 30 days of auction acceptance. Both sites to be cleared of debris.

TERMS OF SALE: Cash, with 10% deposit at the time of auction, balance upon ACCEPTANCE OF THE BID by the Capital Regianal District.

FURTHER DETAILS Phone 477-1327 H. S. Tomlin, Auctioneer

Conducted by
Maynard's Auctioneers Victoria Ltd.

It Pays to Read Classified
For Want Ads — 386-2121

the Bay

CAMERA TRADE-IN SALE

Your old camera or projector is worth at least $10 trade-in on a new camera or projector

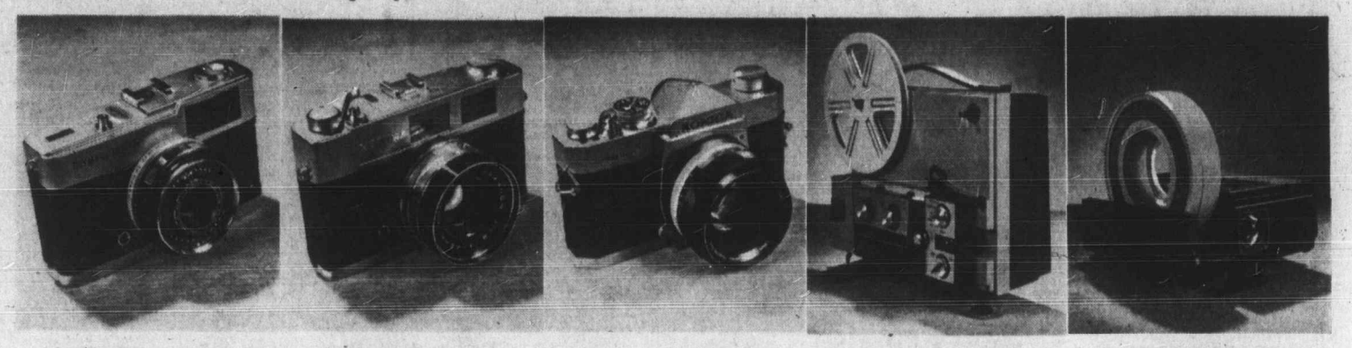

OLYMPUS "Trip" 35-MM CAMERA
Automatic, compact, handles slide or print films equally well — Great for travelling. Pouch type case included.
Special **48.99**
Less Your Trade-In
You Pay Only **38.99**

KONICA A 35-MM Single Lens Reflex
Take your own close up — Portraits and distant snaps or slides with Konicas new Konica A Camera. F 1.8 lens, shutter speeds to 1/500 second. Easy to use — with professional results. Set the film and shutter speeds — aim and shoot. Complete line of interchangeable lens to fit available. Included leather case and straps.
Special **199.99**
Less Your Trade-In
You Pay Only **189.99**

KONICA AUTO S2 Completely Automatic
35-mm camera completely automatic, F 1.8 lens—shutter speeds to 1/500 second. Just aim and shoot. Manual override if desired — includes case. This is the camera everyone is talking about.
Special **99.99**
Less Your Trade-In
You Pay Only **89.99**

DEJUR ELDORADO Dual 8 Projector
Nothing quite like it anywhere. Positive self-threading, slow, motion, and brilliant stills. Handles regular or super eight film on the same reel without any damage. Will never burn film on "stills". Zoom lens.
Special **139.99**
Less Your Trade-In
You Pay Only **129.99**

HANIMEX 35-MM Projector Model "S"
Semi-automatic operation. Super bright due to the fast F 2.8 lens and a top optical system. Handles the round 120 capacity reel as well as the straight ones. Australian made.
Special **49.99**
Less Your Trade-In
You Pay Only **39.99**

Round Trays for All Projectors

Sawyers 100 cap.	2.49	Kodax Carousel 80 cap.	2.99
Hanimex 120 cap.	3.29	Stark loaders For Sawyers	4.99
Honeywell 120 cap.	3.99		

Hanimex editor for Hanimex projector **99¢**
Hanimex batteryless views **3.88**

Colour Print Special — for this three day sale only, get 7 (seven) colour prints made up from your colour negatives only. Sale **99¢**

Cameras, Victoria, Main

SALE OF LP RECORDS

"BARK," Jefferson Airplane	3.66
"IMAGINE," John Lennon	3.66
"RAM," Paul McCartney	3.66
"VANCOUVER TOWN 71," Rolf Harris	3.49
"TAPESTRY," Carol King	3.66
"TEA FOR THE TILLERMAN," Cat Stevens	3.66
"CARPENTERS," Carpenters	3.66
"YES III," Yes III	3.66
"EVERY PICTURE TELLS A STORY," Rod Stewart	3.66
"EVERY GOOD BOY DESERVES A FAVOR," Moody Blues	3.66
"4 WAY STREET, Crosby, Stills, Nash and Young	6.79
"WHO'S NEXT," The Who	3.66
"MASTER OF REALITY," Black Sabbath	4.49
"UNICORN," The Irish Rovers	3.66
"A SPACE IN TIME," Ten Years After	3.66
"BEST OF GUESS WHO," Best of Guess Who	3.66
"ISLE OF WIGHT," Isle of Wight	7.99
"BRIDGE OVER TROUBLED WATER," Simon and Garfunkel	4.49
"IN MEMORIUM," Glenn Miller	4.79
"FOR LADIES ONLY," Steppenwolf	3.66
"GREATEST HITS," Glenn Campbell	3.99
"RITA COOLIDGE," Rita Coolidge	3.99
"THE BRAHMAN," The Brahman	4.49
"ANOTHER TIME ANOTHER PLACE," Engelbert Humperdinck	4.99
"FROM MONTY WITH LOVE," Mantovani	4.89

Records, Victoria, Main

monogrammed hostess sets

Now . . . for holiday giving or your own entertaining!

Set includes 50 dinner napkins, 50 cocktail napkins and 50 coasters.
Only
4.95

Enjoy the luxurious look of fine linen with convenience of paper-soft, durable tri-ply facial tissue quality. Each exquisitely engraved with your choice of any initial except "X" in elegant grey tone on sparkling white. Coasters are wax-backed for tabletop protection. Each set comes in attractive gift box.

Stationery, Victoria, Main

POPULAR BOOK SALE

Choose from carefully selected titles as listed here . . . Shop early for Best Selection or Phone 385-1311.

TREASURY OF DOGS	6.99
TREASURE OF GUNS	8.99
TREASURY OF HORSES	8.99
TREASURY OF WORLD'S FINEST FOLK SONGS	6.99
TREASURY OF WITCHCRAFT	3.49
THIS WAS RAILROADING	4.99
ENCYCLOPEDIA OF ETIQUETTE	5.99
WISDOM OF THE WEST	5.99
YOGA SYSTEM HEALTH AND RELIEF OF TENSION	1.29
PACIFIC LUMBER SHIPS	4.99
PACIFIC TUGBOATS	4.99
ODYSSEY ATLAS	6.99
ART TREASURES OF THE WORLD	7.99
HOW TO PLAY CHESS	1.29
INDIAN AND ESKIMO ARTIFACTS OF NORTH AMERICA	6.99
BIRDS OF PREY OF THE WORLD	14.99
GLORY DAYS OF LOGGING	4.99
HIGHLANDER COOK BOOK	1.29
FAREWELL TO STEAM	4.99
ENCYCLOPEDIA OF ASTROLOGY	2.49
COMPLETE CAT	4.99
CROSSWORD PUZZLE DICTIONARY	1.29
AGE OF GRAND TOUR	16.99
W. CHANDOHAS BOOK OF KITTENS AND CATS	4.99
ANNOTATED ANCIENT MARINER	4.99
ANNOTATED MOTHER GOOSE	4.99
HERB AND SPICE SAMPLE COOK BOOK	1.29
BURGESS BOOK OF NATURE LORE	2.49
ELECTRIC BLENDER RECIPES	2.49
HISTORY OF THOROUGHBRED RACING IN AMERICA	8.99
CURTIS' WESTERN INDIANS	4.99
DOG TRAINING MADE EASY	1.29
EARLY AMERICAN HERB RECIPES	3.49
COMPLETE ILLUSTRATED BOOK OF YOGA Sale	4.99
CARE AND REPAIR OF ANTIQUES	1.29
COMPACT BOOK OF FISH AND GAME COOKERY	1.29

Plus Many, Many More Titles

Books, Victoria, Main

Hudson's Bay Company

DIAL 385-1311
DAILY STORE HOURS: 9:30 A.M. 'til 6 P.M.
THURSDAY and FRIDAY 'til 9:30 P.M.
THERE'S MORE FOR YOU DOWNTOWN

BEDROOM BEAUTY
by Wabasso

Baymart
BUDGET STORE

When you slip between these lovely sheets you'll feel rich and pampered because there's more to beauty than meets the eye in Wabasso sheets. You enjoy the luxury of 100% cotton, soft to the touch, fresh as a Spring breeze. Best of all, with Marvel-press finish, they need no ironing and stay fresh on your bed day after day, night after night.

Your choice of floral and colour co-ordinated stripes and solids at low Baymart prices.

Flat or Fitted Styles

Twin size	Each	**5.50**
Double size	Each	**$6**
Queen size	Each	**8.40**
Pillow cases	Pair	**2.90**

SHOP BY PHONE
385-1311
Phone order board open at 8:30 a.m. daily. Island centres outside Greater Victoria area and Gulf Islands, call Zenith 6040, toll free. Please order by number.

X4 ***Bali*** with a drift of flowers and solid colour borders. Choose pink, blue or gold colours.

Baymart Staples, DOWNTOWN, LOUGHEED, RICHMOND, VICTORIA

X5 ***Executive stripes*** colour co-ordinate with solids in rich, deep tones of cerise pink, avocado, royal blue and gold.

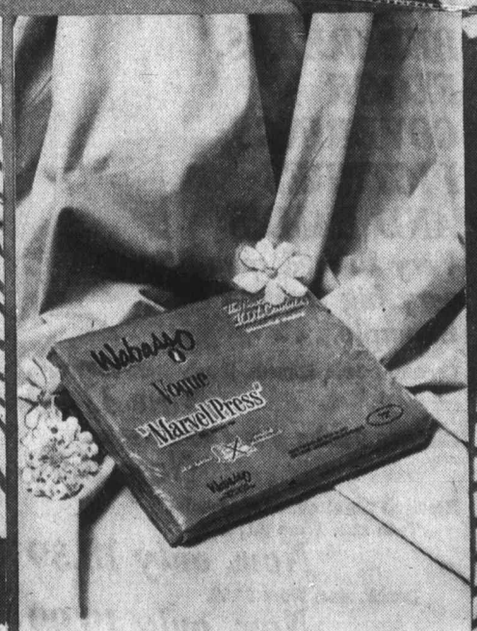

X6 ***Executive solids*** colour co-ordinate with stripes in the same decorator colours of cerise pink, avocado, royal blue and gold.

COMFORTABLE · CAREFREE
COTTON

Hudson's Bay Company

FREE PARKING DAILY STORE HOURS: 9:30 A.M. 'TIL 6 P.M. THURSDAY AND FRIDAY 'TIL 9:30 P.M. **DIAL 385-1311**

THERE'S MORE FOR YOU DOWNTOWN

the Bay

HOME FASHION CLEARANCE

If you don't have a Bay Credit Card better call our Credit Office now at 385-1311 . . . we'll get one ready for you to take advantage of these exceptional values in our home furnishings departments. See many more non-advertised specials.
PERSONAL SHOPPING ONLY, PLEASE . . . FRIDAY!

Check out these one-of-a-kind

FLOOR MODELS

in furniture

Wet Look family room ensemble, complete 10-pce. Regularly 969.50. *Only* **646.33**

Traditional Flexsteel sofa, cream damask. Regularly, $525. *Only* **333.33**

Modern Selig sofa, loose cushion, blue print. Regularly $550. *Only* **386.67**

Contemporary Flexsteel Sofa, floral print. Was 571.50. *Only* **379.99**

Imported Mahogany Chippendale Side chairs. 2 only. Were 99.99 each. *Only, each* **66.66**

Mediterranean Dining Table and Six Chairs. 1 set only. Was $717. *Only* **477.99**

Furniture, Victoria, fourth

FACTORY CLEARANCE–SEALY MATTRESSES

Limited Quantities Including These In 3'3" And 4'6" sizes.

252 coil, quilt top. *Only, 39.99*
312 coil, quilt top. *Only 46.99*
405 coil, quilt top. *Only, 52.99*
510 coil, quilt top. *Only 59.99*

Box springs are clearance priced, too. Save on the set.

Furniture, Victoria, fourth

OCCASIONAL FURNISHINGS FOR EVERY ROOM INCLUDE THESE EXCEPTIONAL MONEY SAVERS . . .

1 only, Spanish bedroom chest-on-chest. Was $695. *Only 463.33*

Military style walnut desk with chair. 1 only. Was $395. *Only 263.33*

1 only, square glass cocktail table. Was 179.99. *Only 119.99*

Brass tea wagon with plate glass shelves. Was $240. *Only 159.99*

Furniture, Victoria, fourth

You'll have to be here early to get your choice of great buys in

DRAPES, BEDSREADS, FLOOR COVERINGS, PICTURES AND LAMPS

Very limited quantities . . . very big savings! Example . . .

Corduroy Twin Spreads, 2 only were 23.99 each *Now 11.99*

Corduroy Bolsters, 4 only were 17.99 each *Now 8.99*

Roseland floral quilt bedspreads:
Twin size. Were 22.99. *Now, only 18.39*
Double size. Were 24.99. *Now, only 19.99*
Queen size. Were 32.99. *Now, only 26.39*

Icelandic contemporary shag, 4' x 6'. 1 only! Was 59.95. *Now, only 39.96*

Oval Punjab Shag, 2' x 3'. Was 7.95. Now. *Only 5.29*

Athena Textured plush, 2' x 3'. Was 10.95. *Now 7.30*

27" x 4'. Was 17.95. *Now 11.96*

Victoria, fourth floor

COLOUR TELEVISION . . . STEREO . . . MAJOR APPLIANCES

Buy these one-of-a-kind floor models at clearance prices—these and more—and buy with confidence . . . they're backed by the Bay's guarantee of satisfaction!

25" colour TV, Zenith. Was $945. *Only $899*

Baycrest stereo. Was $349. *Only $299*

Spanish style stereo. Was $449. *Only $389*

G.E. double oven, self-cleaning range, white. Was 779.95. *Only $679*

Baycrest dishwasher, wood server top. Was, $339. *Only $279*

Baycrest 30" electric range. Was $349. *Only $249*

Victoria, fourth floor

Clearance priced . . . a gift for yourself or someone special . . .

ENGLISH IRONSTONE DINNERWARE SETS

Two patterns to choose from . . . modern daisy design "Corfu" or gold-brown scroll "Versailles." Dishwasher and detergent safe.

20-pce. sets for four.
4 each dinner, bread and butter plates, 4 cereals, 4 cups and saucers. *Only 7.99*

45-pce. sets for eight.
8 each dinner plates, bread and butter, cereals, cups and saucers. 1 covered sugar, creamer, platter, vegetable dish. *Only 19.99*

Victoria, third

Spend just a little to add some bright and efficient new items to your kitchen. Specials like these from our Housewares department . . .

PORTUGUESE POTTERY

Large covered casseroles. Were 14.95. *Only 7.49*

Mugs. Were 1.49. *Only 74c*

Victoria, third

Head for our

STAPLES

department and more buys like these:

WOVEN JACQUARD BEDSPREADS, from Italy. Double bed size. *Only 19.99*

BELGIAN FLANNELETTE SHEETS. coloured border. 70" x 100" size. *Only 3.99*

80" x 100", only **4.99** 90" x 108", only **5.99**
90" x 108" plain border, only **4.99**

Bedspreads greatly reduced
Assorted Colours and Sizes. E.G.

"Fantasia," twin size, was $16., now **10.99**
Italian double size, was 25.98, now **19.99**
"Roma" Italian twin size, was 24.95 now **17.99**
Hopsack twin size was 14.99, now **9.99**
double size was 14.99, now **9.99**

Victoria, third

BAYMART

Budget Store bargains really stretch your home furnishing dollars!

CANNON SHEETS, no-iron florals, seconds. 80" x 100" size. Were 7.99. *Only 4.99*

54" x 75" size. Were 5.49. *Only 3.49*

CANNON PILLOW CASES, match above. Were 2.99. *Only 1.99*

BATH MAT SETS, KODEL. Were 4.99 *Only 2.99*

TABLECLOTHS, 54" x 54" and 54" x 70" sizes. Were 1.97 to $3. *Only 1.99*

Baymart, Budget Store, downstairs

TREAT THE FAMILY TO OUR HALLOWE'EN BUFFET

we're featuring tender baked ham along with some delicious favourites to please everyone.

Adults, only 1.79 per plate
Children, only 1.19 per plate

Served Friday, 4-8 p.m., in the Bay Olympic Room, downstairs.

Hudson's Bay Company

DIAL 385-1311

DAILY STORE HOURS 9:30 A.M. 'TIL 6 P.M.
THURSDAY AND FRIDAY 'TIL 9:30 P.M.

FREE PARKING

THERE'S MORE FOR YOU DOWNTOWN

the Bay

HOME FASHION CLEARANCE

If you don't have a Bay Credit Card better call our Credit Office now at 385-1311 . . . we'll get one ready for you to take advantage of these exceptional values in our home furnishings departments. See many more non-advertised specials.
PERSONAL SHOPPING ONLY, PLEASE . . . FRIDAY!

Check out these one-of-a-kind
FLOOR MODELS
in furniture

Wet Look family room ensemble, complete 10-pce. Regularly 969.50. *Only 646.33*

Traditional Flexsteel sofa, cream damask. Regularly, $525. *Only 333.33*

Modern Selig sofa, loose cushion, blue print. Regularly $550. *Only 386.67*

Contemporary Flexsteel Sofa, floral print. Was 571.50. *Only 379.99*

Imported Mahogany Chippendale Side chairs. 2 only. Were 99.99 each. *Only, each 66.66*

Mediterranean Dining Table and Six Chairs. 1 set only. Was $717. *Only 477.99*

Furniture, Victoria, fourth

FACTORY CLEARANCE—
SEALY MATTRESSES
Limited Quantities Including These In 3'3" And 4'6" sizes.

252 coil, quilt top. *Only, 39.99*
312 coil, quilt top. *Only 46.99*
405 coil, quilt top. *Only, 52.99*
510 coil, quilt top. *Only 59.99*

Box springs are clearance priced, too. Save on the set.

Furniture, Victoria, fourth

OCCASIONAL FURNISHINGS
FOR EVERY ROOM INCLUDE THESE EXCEPTIONAL MONEY SAVERS . . .

1 only, Spanish bedroom chest-on-chest. Was $695. *Only 463.33*

Military style walnut desk with chair. 1 only. Was $395. *Only 263.33*

1 only, square glass cocktail table. Was 179.99. *Only 119.99*

Brass tea wagon with plate glass shelves. Was $240. *Only 159.99*

Furniture, Victoria, fourth

You'll have to be here early to get your choice of great buys in
DRAPES, BEDSREADS, FLOOR COVERINGS, PICTURES AND LAMPS
Very limited quantities . . . very big savings! Example . . .

Corduroy Twin Spreads, 2 only were 23.99 each *Now 11.99*

Corduroy Bolsters, 4 only were 17.99 each *Now 8.99*

Roseland floral quilt bedspreads:
Twin size. Were 22.99. *Now, only 18.39*
Double size. Were 24.99. *Now, only 19.99*
Queen size. Were 32.99. *Now, only 26.39*

Icelandic contemporary shag, 4' x 6'. 1 only. Was 59.95. *Now, only 39.96*

Oval Punjab Shag, 2' x 3'. Was 7.95. Now. *Only 5.29*

Athena Textured plush, 2' x 3'. Was 10.95. *Now 7.30*

27" x 4'. Was 17.95. *Now 11.96*

Victoria, fourth floor

Hudson's Bay Company

COLOUR TELEVISION . . . STEREO . . . MAJOR APPLIANCES

Buy these one-of-a-kind floor models at clearance prices—these and more—and buy with confidence . . . they're backed by the Bay's guarantee of satisfaction!

25" colour TV, Zenith. Was $945. *Only $899*

Baycrest stereo. Was $349. *Only $299*

Spanish style stereo. Was $449. *Only $389*

G.E. double oven, self-cleaning range, white. Was 779.95. *Only $679*

Baycrest dishwasher, wood server top. Was, $339. *Only $279*

Baycrest 30" electric range. Was $349. *Only $249*

Victoria, fourth floor

Clearance priced . . . a gift for yourself or someone special . . .
ENGLISH IRONSTONE DINNERWARE SETS

Two patterns to choose from . . . modern daisy design "Corfu" or gold-brown scroll "Versailles." Dishwasher and detergent safe.
20-pce. sets for four.
4 each dinner, bread and butter plates, 4 cereals, 4 cups and saucers. *Only 7.99*

45-pce. sets for eight.
8 each dinner plates, bread and butter, cereals, cups and saucers. 1 covered sugar, creamer, platter, vegetable dish. *Only 19.99*

Victoria, third

Spend just a little to add some bright and efficient new items to your kitchen. Specials like these from our Housewares department . . .
PORTUGUESE POTTERY

Large covered casseroles. Were 14.95. *Only 7.49*

Mugs. Were 1.49. *Only 74c*

Victoria, third

Head for our
STAPLES
department and more buys like these:

WOVEN JACQUARD BEDSPREADS, from Italy. Double bed size. *Only 19.99*

BELGIAN FLANNELETTE SHEETS. coloured border. 70" x 100" size. *Only 3.99*

80" x 100", only **4.99** 90" x 108", only **5.99**
90" x 108" plain border, only **4.99**

Bedspreads greatly reduced
Assorted Colours and Sizes. E.G.

"Fantasia," twin size, was $16., now **10.99**
Italian double size, was 25.98, now **19.99**
"Roma" Italian twin size, was 24.95 now **17.99**
Hopsack twin size was 14.99, now **9.99**
double size was 14.99, now **9.99**

Victoria, third

BAYMART
Budget Store bargains really stretch your home furnishing dollars!

CANNON SHEETS, no-iron florals, seconds. 80" x 100" size. Were 7.99. *Only 4.99*

54" x 75" size. Were 5.49. *Only 3.49*

CANNON PILLOW CASES, match above. Were 2.99. *Only 1.99*

BATH MAT SETS, KODEL. Were 4.99 *Only 2.99*

TABLECLOTHS, 54" x 54" and 54" x 70" sizes. Were 1.97 to $3. *Only 1.99*

Baymart, Budget Store, downstairs

TREAT THE FAMILY TO OUR
HALLOWE'EN BUFFET
we're featuring tender baked ham along with some delicious favourites to please everyone.
Adults, only 1.79 per plate
Children, only 1.19 per plate

Served Friday, 4-8 p.m., in the Bay Olympic Room, downstairs.

DIAL 385-1311

DAILY STORE HOURS 9:30 A.M. 'TIL 6 P.M.
THURSDAY AND FRIDAY 'TIL 9:30 P.M.

FREE PARKING

THERE'S MORE FOR YOU DOWNTOWN

Island Edition
Duncan Bureau
Ph. 746-6181
262 Station Street
Hamilton Electric Building

No. 269—113th

Ne

"Heard the lates Newfie joke?"

Canada R

'No S With

● Court remove Page 3.

UNITED NAT nuclear tests Thursd

Schlesing On Scen For N-Te

WASHINGTON (CP Chairman James Schle of the Atomic Energy mission plans to be o chitka Island for the test blast scheduled within a week.

A party of about 20 sons, including press sentatives, is scheduled on the tiny island off the ka mainland for the miles from "ground zero

To Amchitk

Protes Vessel On W

● Maple Bay Viking Greenpeace Too. Page 25

As environmental began organizing Thursday against the test on Amchitka, prote sel Greenpeace Too got way to sail to the A island.

Greenpeace Too, by 30 volunteers, left Westminster for a shor ing stop at Steveston sailing early today.

Now registered as the water Fortune, the form nadian minesweeper Fortune, takes over fro Phyllis Cormack whic ried the original Gree mission.

The two vessels we pected to rendezvous today off northern Van Island where three me of the first mission plar transfer to the Fortune second trip north.

Meanwhile the An Exodus Council, forme group of Vancouver res said it plans to lead a sion of cars, camper trailers away from Van starting Monday and similar processions are organized in west coas in the United States.

A spokesman for the said word of the exodus was spreadin

Continued on Page

N

end just a little to add
ne bright and efficient
v items to your kitchen.
ecials like these from our
usewares department . . .
ORTUGUESE
OTTERY
e covered casseroles. Were 14.95.
Only 7.49
s. Were 1.49.
Only 74c
Victoria, third

for our
PLES
tment and more
like these:
JACQUARD BEDSPREADS, from Italy.
d size.
Only 19.99
N FLANNELETTE SHEETS. coloured bor-
100" size.
Only 3.99
only 4.99 90" x 108", only 5.99
90" x 108" plain border, only 4.99
ads greatly reduced
t Colours and Sizes. E.G.
twin size, was $16., now 10.99
ble size, was 25.98, now 19.99
alian twin size, was 24.95 now 17.99
vin size was 14.99, now 9.99
uble size was 14.99. now 9.99
Victoria, third

AYMART
et Store bargains really stretch your
furnishing dollars!
NON SHEETS, no-iron florals, seconds.
80" x 100" size. Were 7.99.
Only 4.99
54" x 75" size. Were 5.49.
Only 3.49
NON PILLOW CASES, match above.
2.99.
Only 1.99
H MAT SETS, KODEL. Were 4.99
Only 2.99
LECLOTHS, 54" x 54" and 54" x 70"
Were 1.97 to $3.
Only 1.99
Baymart, Budget Store, downstairs

AT THE FAMILY
OUR
LLOWE'EN
FFET
eaturing tender baked ham along with
elicious favourites to please everyone.
lts, only 1.79 per plate
dren, only 1.19 per plate
Served Friday, 4-8 p.m., in the
Bay Olympic Room, downstairs.

RKING
THERE'S MORE FOR YOU DOWNTOWN

Island Edition
Duncan Bureau
Ph. 746-6181
262 Station Street
Hamilton Electric Building

The Daily Colonist.

Vancouver Island's Leading Newspaper Since 1858

Becoming Cloudy
Weather Details On Page 2

No. 269—113th YEAR — VICTORIA, BRITISH COLUMBIA, FRIDAY, OCTOBER 29, 1971 — 10 CENTS DAILY 20 CENTS SUNDAY

Newfoundland Heads for Stalemate

"Heard the latest Newfie joke?"

Tories May Force Minority Regime

ST. JOHN'S, NFLD. (CP) — The outcome of the New Foundland election remained obscured today by incomplete returns and a nip-and-tuck race between Premier Joey Smallwood's Liberals and the Conservative party.

Regardless of whether Frank Moores' Conservatives actually form the next government — and that passibility still existed early today — the election marked a major breakthrough for the Tories in Smallwood country. Six cabinet minsters were among the fallen.

When counting ended for the night, both Liberals and Conservatives had elected 18 members and the splinter New Labrador party had elected one.

Liberals were leading in three ridings and the Conservatives in two, all by narrow margins.

If the five undecided seats were won by the candidates leading, the final result would be 21 seats for the Liberals, 20 for the Tories, and one for the New Labrador party.

Even if the Tories were to lose the two seats in which they led, their total of 18 would be the best showing by an opposition party since Newfoundland became a Canadian province in 1949.

There was no victory celebration in either camp Thursday night although the Conservatives were obviously overjoyed.

Moores, the new party leader, predicted another election in the near future regardless

Continued on Page 2

Smallwood . . . major setback

Pivot Man Burgess . . . 'I'm calling shots'

Tory Moores . . . new vote seen

Canada Raps Big Two

'No Security With N-Tests

● Court removes Amchitka blast obstacle. Page 3.

UNITED NATIONS (CP) — Canada blasted nuclear tests Thursday and succeeded in getting some fallout.

Paul St. Pierre, Canadian delegate in a General Assembly committee, said: "The superpowers are engaged in a contest poisonous, dangerous and in the ultimate, futile.

"We cannot find security in this narrow world of ours until nuclear testing and the nuclear arms race are ended."

St. Pierre, parliamentary secretary to external affairs Minister Mitchell Sharp, spoke specifically against the proposed U.S. N-test on Amchitka.

But he expanded his remarks to include France, the Soviet Union and China.

He said that if nuclear fallout from the Amchitka test goes outside U.S. territory the Americans would be violating provisions of the Partial Test Ban Treaty which forbids testing of weapons in space, the atmosphere or the ocean.

St. Pierre added: "Nuclear arms will proliferate and underground tests will continue as long as nations fear that their rivals are surpassing them in military strength.

"The Soviet Union has contributed its full share to heightening international tension, exploding no less than four nuclear devices in recent weeks, according to seismological data recorded abroad.

"France and China have not signed the Partial Test Ban Treaty and they have exploded devices in the atmosphere which have hurled radioactive poisons into the world's skies."

Ambassador Javier Perez de Cuellar of Peru said Peru had hoped that the consternation of the world and of governments would lead the U.S. to cancel the Amchitka test.

Ambassador Jacob Malik of the Soviet Union said the Soviet Union has for many years advocated the end of all nuclear tests.

"The delegation of the Soviet Union feels much in sympathy with what has been said on behalf of the Canadian government," he said.

St. Pierre gave notice that Canada will continue its fight for a full nuclear test ban when the committee discusses disarmament.

Schlesinger On Scene For N-Test

WASHINGTON (CP) — Chairman James Schlesinger of the Atomic Energy Commission plans to be on Amchitka Island for the atomic test blast scheduled there within a week.

A party of about 200 persons, including press representatives, is scheduled to be on the tiny island off the Alaska mainland for the test, 25 miles from "ground zero."

To Amchitka

Protest Vessel On Way

● Maple Bay Viking joins Greenpeace Too. Page 25

As environmental groups began organizing action Thursday against the U.S. N-test on Amchitka, protest vessel Greenpeace Too got underway to sail to the Aleutian island.

Greenpeace Too, manned by 30 volunteers, left New Westminster for a short fueling stop at Steveston before sailing early today.

Now registered as the Edgewater Fortune, the former Canadian minesweeper HMCS Fortune, takes over from the Phyllis Cormack which carried the original Greenpeace mission.

The two vessels were expected to rendezvous early today off northern Vancouver Island where three members of the first mission planned to transfer to the Fortune for the second trip north.

Meanwhile the Amchitka Exodus Council, formed by a group of Vancouver residents, said it plans to lead a procession of cars, campers and trailers away from Vancouver starting Monday and said similar processions are being organized in west coast cities in the United States.

A spokesman for the council said word of the planned exodus was spreading fast

Continued on Page 3

Smashing 356-244

Triumph for Heath

U.K. Votes To Join Europe

—AP

Heath: 'Confident, proud, strong'

LONDON (CP) — Prime Minister Heath won a big victory Thursday night as the House of Commons voted by 356-244 to accept the principles of entering the European Economic Community on negotiated terms 14 months from now.

The house erupted in noisy celebration as tellers reported a majority of 112 on the explosive market issue. The margin, far larger than Heath's men had anticipated, included the votes of a substantial number of Labor rebels who bolted the party line to support the entry move.

Centuries Cast Aside

Despite predictions that many members would abstain on the historic motion, the greatest since the Second World War, 600 in the 630-member Commons filed into the lobbies to voice their decision. The speaker and two deputy chairmen don't cast ballots.

Thus Britain cast aside centuries of separation from Europe, preparing to link destinies with the six-country common market. Still to come is the enabling legislation to be introduced early next year.

The size of the vote Thursday night indicated that Heath is unlikely to have much trouble getting the necessary strength for Britain to enter formally Jan. 1, 1973.

Heath later said in a statement that Britain had made its historic decision and "the British people accept the challenge."

"Let us show ourselves to that new world as we would wish it to see us — confident, proud and strong."

Wilson Big Loser

Opposition leader Harold Wilson, who had tried to rally his 289-member Labor party to oppose entry, was the big loser. He had threatened earlier in the evening, before the six-day debate ended, that if a Labor government comes to office, he would try to renegotiate the Tories' negotiated terms.

The size of the Heath majority — his party holds a 25-seat margin in the house — suggested that the Labor opposition is badly split on the issue and that Wilson will have difficulty forming a new anti-market line.

The vote came amid parliamentary rumors that a secret deal had been worked out between Tory managers and Labor rebels to ensure passage of the enabling legislation.

Deputy Labor leader Roy Jenkins, an unbending European, led the Labor rebellion amid threats that the party's leftwingers, determined anti-marketeers, would try to unseat him from his party office. Jenkins got support from Labor parliamentary chairman Douglas Houghton, 73, one of the most respected socialists in the house.

Opposition Remains

"It's one of my happiest moments," said Geoffrey Rippon, the government's chief common market negotiator. "I've fought for this for much of my life."

Denis Healey, former Labor defence minister and a strong anti-marketeer, said the enabling legislation will be fought all the way. But Rippon told reporters he is sure that Parliament will support the vital enabling bill.

European common market officials expressed joy over the decision. They had been worried over the results of the British opinion polls which indicated that a majority of the British public is opposed to European partnership. There had been much speculation that if Heath got a majority of only 30 or 40, it would be tantamount to a moral defeat.

Throughout the six-day debate many of those opposed to Market membership expressed fear that British sovereignty would be weakened and that British housewives would in effect be paying higher food prices to subsidized inefficient French farmers.

Sovereignty Secure

This concern over the possible surrender of sovereignty was echoed at the final minutes of the debate. But Heath and his minister contended that Britain will maintain a veto over any proposals that could affect the country's vital national interests.

Commons clerks later announced that 69 Labor members voted in favor of Market entry while 39 Tories voted to oppose membership.

Five of the six Liberals in the House also voted to support Heath's motion along with about five independent members. About 20 Labor members abstained from the vote but only three Tories decided to sit on the fence.

The House of Lords, which

Continued on Page 6

Bonfires, Scotch Warm Up Common Hearts

From CP

Bondfires on both sides of the English Channel and enthusiastic statements from all over Western Europe greeted the British Parliament's vote Thursday to join the European common market.

Fog dimmed the bonfire in Calais, France, where the occasion was celebrated with scotch whisky and french fries.

On the white cliffs of Dover, facing the Channel, former prime minister Harold Macmillan gathered with friends to light a huge bonfire signal to Europe that the vote was yes.

Macmillan as prime minister submitted Britain's first application in 1961.

Chancellor Willy Brandt of West Germany said Britain's entry will carry political as well as economic advantages for Europe.

He said in Bonn that the 112-vote majority in Parliament showed the decision was not weak-hearted.

Joseph Luns, the former Dutch foreign minister who led the fight to bring Britain into the market, said Parliament's vote "fills me with great joy indeed."

Luns said the vote means Britain has "finally decided to take its rightful place in Europe by joining the European community."

Comments from Canadian politicians stressed that the British decision, while expected, dramatized growing pressure on Canada to search out and nail down markets for its products.

Macmillan . . . lights up France

Opposition Leader Robert Stanfield said Britain's move "makes it more difficult for us and we've now got to work harder to exploit our possibilities in the common market as a whole."

He described the common market as "quite protectionist" in terms of agricultural products and indicated Canada would find it more difficult to sell commodities such as wheat.

"Coming on top of the U.S. protectionist measures," said Max Saltsman, economics spokesman for the New Democratic Party, "it looks like we're being buffetted from all directions."

Skid Road Fire Fatal to Four

VANCOUVER (CP) — Four persons were believed dead and at least two injured Thursday night in a roaming house fire in the city's Skid Road district.

The fire broke out late Thursday night on the upper floors of the five-storey Skylight Hotel on East Hastings Street.

At one stage, a man stranded on the fifth floor at the rear of the building leaped for a ladder firemen were raising in his direction. He managed was brought down to safety.

A woman ran towards a door in an effort to enter the building, screaming: "I've got to get my father." Police hauled her back.

Irish Troops Halt Britons

BELFAST (AP) — Irish troops with guns at the alert forced British troops trying to blow up a border bridge between the two Irelands to back down Thursday.

The British troops, ordered to seal off minor roads to gunrunning guerrillas of the outlawed Irish Republican Army, withdrew after 90 tense minutes. The bridge remained intact.

The Irish claimed one end of the bridge was located inside the Irish Republic border.

In London Prime Minister Brian Faulkner of Northern Ireland said Thursday that replacement of the present Ulster government with direct rule from London would mean "a real civil war" in the troubled six counties.

Faulkner made the statement to reporters, one of whom cited to him a call for abolition of Stormont, the Ulster government, by The Spectator magazine, which in the past has spoken for some portion of Conservative opinion in Britain.

INSIDE TODAY

Nixon Hails Trade First — Page 9
Benson Retools Tax Changes — Page 14
Kosygin Extends Cuban Visit
Names in the News, 23

Bridge	34
Comics	30
Crossword	35
Entertainment	20, 21
Financial News	8, 9
Garden Notes	30
King Fisherman	29
Provincial Court	19
Sport	10, 11, 13, 17
Television	33
Women	26, 27

Behind Schedule

Fergy Confident He'll Make Aim

CHATHAM, Ont. (CP) — He'll be a year late achieving the goal he set out to accomplish last spring, but Ferguson Jenkins doesn't think he'll have too many problems negotiating a $100,000-a-year deal with Chicago Cubs for next season.

Just returned from a hunting trip, Jenkins said Wednesday his lawyers "will be negotiating with Mr. (John) Holland in a couple of months."

"I don't think there will be any difficulty. There shouldn't be."

Jenkins, 26, chosen the righthanded pitcher on The Associated Press' major league all-star team last week, reached a personal high 24-13 won-loss record, with the National League Cubs this season.

It was his fifth consecutive 20-game season and Jenkins is on record as saying he wants to become the Cubs' first $100,000 pitcher.

He was late getting to training camp last year and was believed to have been seeking $100,000 at that time before settling for about $76,000.

"I had a pretty good season. But when I look back on it, I guess I'm thinking like a lot of other guys . . . it could have been better."

Claremont Wins

Claremont High School defeated Royal Roads Military College's "B" team, 4-0, Thursday in an exhibition rugby match at Royal Roads. Russ Myers scored the game's only points with a try.

Young Pro, Nicklaus Share Lead

HOBART, Australia (AP) — A 21-year-old assistant professional from Perth, West Australia, shared the first-round lead with Jack Nicklaus of the United States Thursday in the Australian open golf championship.

Graham Johnson, on his first year in the pro circuit, and Nicklaus each carded a four-under-par 68 over the Royal Hobart course.

Nicklaus said he should have shot a 65 but missed several putts of eight feet or less.

Dave Hill of the U.S. shot a 69 and was tied with Garry Coxon of Australia, a shot off the pace. Dave Stockton, also of the U.S., WAS TIED AT 70 with Bill Dunk and Bruce Devlin of Australia and Gary Player and Harold Henning of South Africa.

Gorman, Nastes Reach Semi-Finals

WEMBLEY, England (AP) — Tom Gorman of Seattle, Wash., powered his way into the men's semi-finals and favored John Newcombe fell before Ilie Nastase of Romania Thursday in the $50,000 Embassy Tennis Tournament.

Gorman, the tournament dark-horse and last U.S. survivor, rallied for a 3-6, 6-3, 6-3 triumph over Fred MacMillan of South Africa.

Newcombe, Australia's Wimbledon champion and No. 1 seed, went down before the long-haired Nastase, 9-7, 6-2, in a turbulent match in which the Romanian constantly berated linesmen and spectators.

Nastase eliminated third seeded Roy Emerson on Wednesday.

Newcombe said he pulled a ligament in his right knee in the third game of the second set.

Gorman and Nastase were joined in the semi-finals by Bob Hewitt of South Africa, who scored over Ray Ruffels of Australia, 6-4, 6-2.

The remaining quarter-final duel matched Rod Laver of Australia, the game's leading money winner, with Cliff Drysdale of South Africa.

Orioles Tied

KORIYAMA, Japan (AP) — Baltimore Orioles battled through 10 innings to a 3-3 tie with Yomiuri Giants Thursday after Andy Etchebarren blasted a home run with two out in the ninth.

SUBURBAN
LEASING and
RENT-A-CAR
386-6131

LIQUOR'S NOT QUICKER
—than we are. You see double instantly when you bring us work to be copied.
Xerox or offset . . . one copy or 10,000 . . . we do it better at
IDEALETTER SERVICES
605 Courtney St. 384-5211
30 steps from Government St.

"BIG HORN" BRAND CRUISER COATS
These quality ALL WOOL jackets are made by the "BIG HORN" factory right here in Victoria and are specially designed for west coast weather. Made of water-repellent treated HUMPHREY wool macinaw cloth, has double body and sleeves to KEEP YOU DRY LONGER! Styled with snap button front, 4 flap pockets plus large game pocket at rear. Comes in assorted colored checks, plain light grey Kersey or navy blue. MEN'S SIZES, 36 to 48 ..... 18.95

SPENCER'S STORES LTD.
THERE'S MORE FOR YOU DOWNTOWN
1110 GOVERNMENT STREET

You're miles and dollars ahead at
Firestone STORES

"TOWN & COUNTRY" W.T. RETREAD
SNOW TIRES
2/$28.88
7.75-14/15 can replace F78-14/15 Blackwall with retreadable trade-in.
INSTALLED
For many models of
FORD, CHEV. PLYMOUTH PONTIAC DODGE

To learn how great this bargain is, just listen to this! These Retreads are backed by the same NO-GIMMICK GUARANTEE that stands behind our brand new tires! There's no time limit. No mileage limit. No double talk. Tires will be replaced FREE within the first 20% of tread life if a defect in workmanship or material occurs. From then on, you pay only for the tread you use. Ask for all the details at your Firestone Store. You'll be convinced that these Retreads really are a terrific bargain!

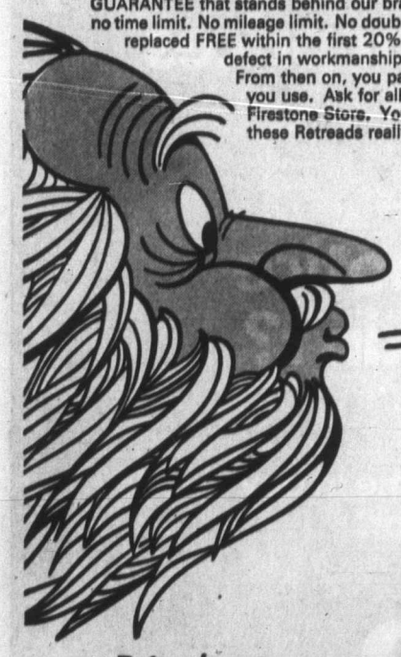

BLIZZARD OF BARGAINS
on Winter Tires and Regular Tires
Belted Bargains too!

Bring in your SNOW TIRES and have them mounted and INSTALLED Both for 99¢

NOW AT FIRESTONE STORES or participating Dealers —

2882 DOUGLAS STREET
At Garbally Near Burnside Road – 385-1404
ALSO NANAIMO AND COURTENAY

3 easy ways to buy at Firestone STORES
1. CASH
2. 30 DAY CHARGE
3. BUDGET PLAN
OR CHARGEX

Britis

voted before the Commons gave overwhelming approval to market membership. The vote was 451 to 58.

Uproar

There was uproar in the Commons when the result was announced by Speaker Selwyn Lloyd, a one-time Tory foreign secretary. Cheers of the protagonists mingled with the jeers of the antagonists. Some MPs threw their order papers to the floor in obvious frustration.

In his wind-up speech, the silver-haired prime minister said the decision would affect vitally the entire balance of world forces for years to come.

He drew a picture of a changing world in which the United States would become more preoccupied with the problems of dealing with the Soviet Union and China than with those of its West European allies.

"There are growing pressures for the reduction of U.S. forces in Europe," he said. "The Atlantic Alliance still is of course vital for Western defence, but equally it it becoming more essential for Europe to do more for itself."

Idea Discarded

Heath discarded the idea that the Commonwealth could offer an effective alternative to the common market as an economic, military and political grouping.

And he discounted the idea that Britain on its own can exercise any realistic influence in the world on issues of economic and fiscal policies.

His 30-minute speech stumbled to a story end with MPs on both sides yelling and shouting either approval or disapproval of what he had been saying. At times he could hardly be heard. But he

Wou
F
Gen
A. No. 34 Wo
An all-in-one ultima
and midriff control
jeno low back, decol
separation. Skintone
C. No. 6609 W
Wonder Co
Unique panels in ly
trol fashion with fir
White, skintone. M.
XL
F. No. 1209 W
Fiberfill crepeset ny
shape. White, skinto
A 32-36; B 32-36
W

Semi-Finals

of South Africa, over Ray Ruffels 6-4, 6-2.
ning quarter-final duel matched Rod Laver of Australia, the game's leading money winner, with Cliff Drysdale of South Africa.

RAND
ATS
made by
in Victoria
st weather.
UMPHREY
nd sleeves
with snap
arge game
ed checks,
18.95
TORES LTD.
NT STREET

ES
8
7.75-14/15 can replace F78-14/15 Blackwall with retreadable trade-in.
LLED
models of
RD, CHEV.
IMOUTH
VTIAC
DGE
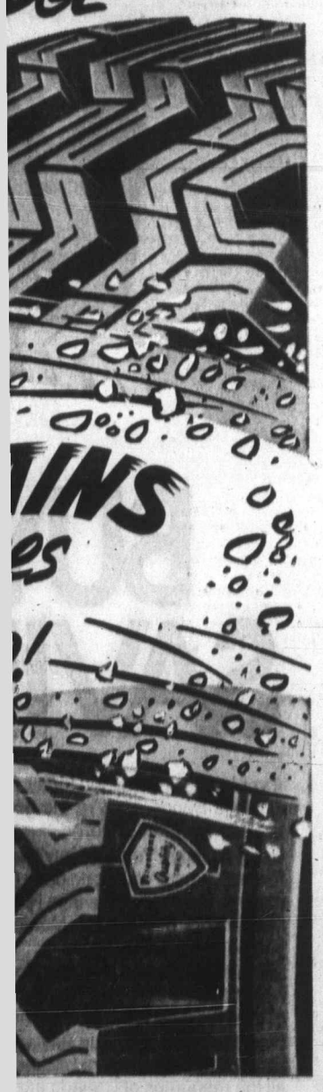
INS
es
CHARGEX

British Vote To Join Market Smashing Victory for Heath

From Page 1

voted before the Commons, gave overwhelming approval to market membership. The vote was 451 to 58.

Uproar

There was uproar in the Commons when the result was announced by Speaker Selwyn Lloyd, a one-time Tory foreign secretary. Cheers of the protagonists mingled with the jeers of the antagonists. Some MPs threw their order papers to the floor in obvious frustration.

In his wind-up speech, the silver-haired prime minister said the decision would affect vitally the entire balance of world forces for years to come.

He drew a picture of a changing world in which the United States would become more preoccupied with the problems of dealing with the Soviet Union and China than with those of its West European allies.

"There are growing pressures for the reduction of U.S. forces in Europe," he said. "The Atlantic Alliance still is of course vital for Western defence, but equally it it becoming more essential for Europe to do more for itself."

Idea Discarded

Heath discarded the idea that the Commonwealth could offer an effective alternative to the common market as an economic, military and political grouping.

And he discounted the idea that Britain on its own can exercise any realistic influence in the world on issues of economic and fiscal policies.

His 30-minute speech stumbled to a story end with MPs on both sides yelling and shouting either approval or disapproval of what he had been saying. At times he could hardly be heard. But he never departed from the text of his prepared speech.

Heath permitted his party a free vote on the issue, despite the fact that a defeat would almost certainly have brought down the government and most likely resulted in Labor returning to power.

Strict Orders

The Labor party, on the other hand, issued strict instructions to all members to vote against the market, whatever their personal beliefs.

Many of the MPs were red-eyed with weariness. The House had sat through the preceding night. Altogether more than 220 of the 630 members of the chamber had spoken since the debate began six days ago.

Concentration of British attention on Europe raises fresh problems for the Commonwealth and particularly Canada.

While Heath maintains that as a European partner Britain will be assured of increased prosperity, allowing her to do more for her old Commonwealth friends, tariff and other economic changes will reduce and perhaps eliminate price advantages these friends enjoyed in the British market.

Canada Watches

Many Canadian businessmen are reported to be showing increased interest in Britain and Europe, especially in view of President Nixon's decision to discourage imports by imposing the controversial extra 10-per-cent levy on dutiable imports. A number of Canadian industries are likely to develop assembly plants and production centres in Britain as a springboard to the expanding European market.

Eventually, the Europeans believe, the expanded common market may rival the United States in terms of consumption and economic strength. But the evidence suggests that while the trade concessions within the market are irrevocable, the bickering that continues on common monetary and political policies reduces prospects for an eventual political union.

Heath insists there will be no chipping away at British sovereignty, though critics within his own party maintain that market entry may turn the British Parliament into nothing more than a county council.

There has been other concern among critics: The fear of lower-priced European labor taking jobs in Britain from British workers; the rising cost of food through preference for highly-subsidized European agriculture; the uneasiness about tying up with a Europe in which two world wars were started and fought.

Heath has tried to dismiss this concern with a vision of a powerful and peaceful Europe in which Britain, with its technology and skill, will be able to play a key managerial role.

The market issue has brought a strange realignment of old political enemies in the 630-seat Commons. Socialist left-winger Michael Foot and Tory right-winger Enoch Powell both fought against Market entry.

While Heath and Wilson split sharply, the Tory leader drew support from Deputy Labor Leader Roy Jenkins and a number of Labor frontbenchers who fought off attacks from their own party management.

With the acceptance of the principle of market entry, Britian changes course from almost 1,000 years of history in which she always sought to keep apart from Europe, working to ensure that no part of the continent became powerful enough to overwhelm her.

Early attempts by Europe to entice Britain into the planning of a common market failed. The British governments of the day turned their backs on the idea. In time, as Britain regretted her action, the late President Charles de Gaulle of France got his revenge, twice vetoing British entry applications. It was only when Heath became prime minister and Georges Pompidou succeeded de Gaulle that doors began to be unlocked.

Second Quake

WASHINGTON (AP) — The second major earthquake within two days rocked the New Hebridies Islands in the South Pacific Thursday.

A tremor measured at 7.0 on the open-ended Richter scale was recorded at 11 a.m. PDT, the National Earthquake Centre said.

Blast Kills Five

SAPPORO, Japan (UPI) — An explosion ripped through a coal mine today, killing five workmen. The mine had been closed two days ago because of low production, and workers were sealing the pit entrance when the explosion

SUBURBAN
1971
FORD CORTINA GT
$2357
PHILCO RADIO FREE
386-6131

SUBURBAN
FORD PARTS
WHOLESALE—RETAIL
388-5171

WIN
$ $ $ $ $ $
CASH CALLS
HOURLY
PLUS BONUS CALLS
CJVI
900 RADIO

Woodward's
FOUNDATION
WEEK CONTINUES

DAISY fresh

B. No. 6907 Daisy Fresh Panty-Brief
Waist high with satinized power net. Griptex elastic at leg. Grip hold for panty hose and sportswear. White, skintone. S,M,L,XL ... 6.50

C. No. 2986 Daisy Fresh Bra
Nylon lace with powernet side. Set-in cup for full coverage, better separation. Non-roll control for side and back. 1" elastic at diaphragm keeps bra secure. White and skintone.
B 34-38; C 34-40; D 34-40; DD 34-40 ... 7.50

D. No. 6993 Daisy Fresh Panty Girdle
Jaquard powernet waist high, full cut. Reinforced front panel. Flat seams, gripper elastic at leg holds up stocking or panty hose. Detachable garters. White,
M,L,XL ... 10.00

Woodward's
FOUNDATION
WEEK

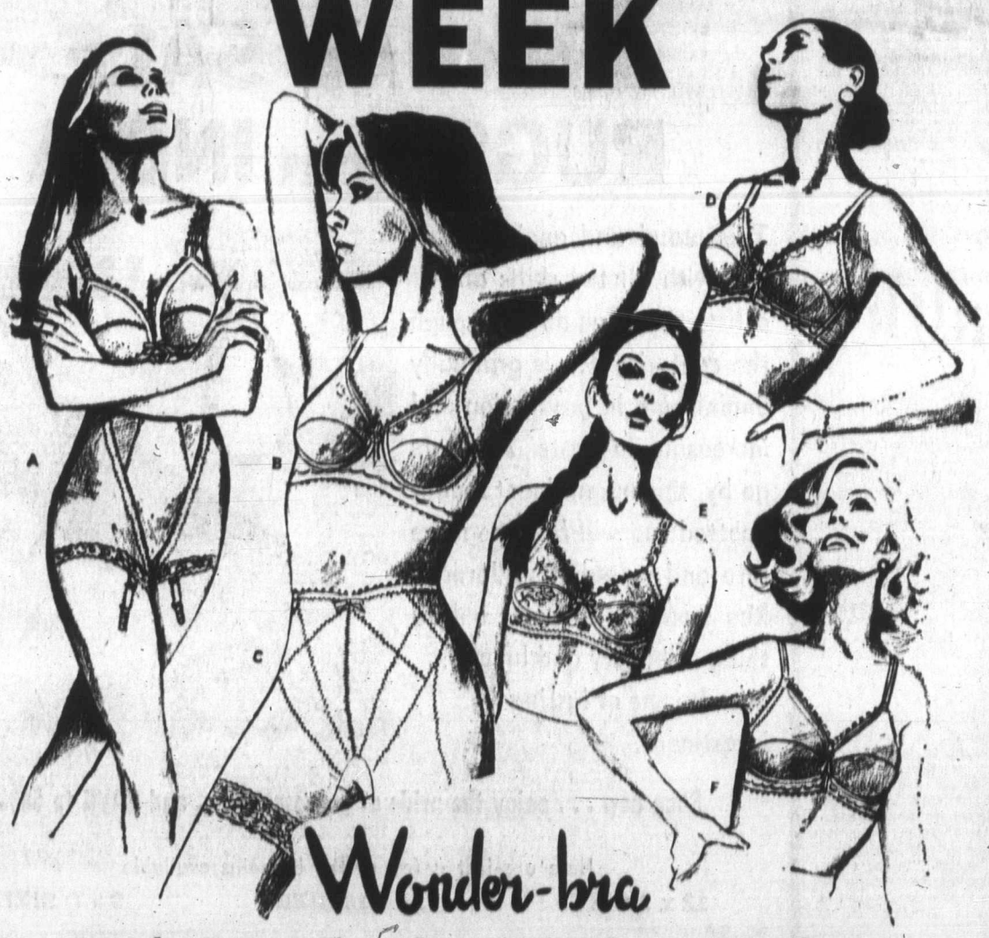

Wonder-bra

Gentle Persuaders because "they care about the shape you're in" . . . so do we!

A. No. 34 Wonderbra Wonderbare Pantilette
An all-in-one ultimate in bare underfashion that offers comfort and midriff control Smooth crotch can be unhooked. Lycra stretch leno low back, decollete cups of nylon, wired for separation. Skintone. B 36-38, C 34-38 ... 17.50

B. No. 1216 Wonderbra Wonderbare Brassiere
Soft crepeset tricot underwired for an excellent fit. Gives that smooth look for today's soft and gentle fashions. White, skintone.
B 34-38; C 34-38 ... 6.50
D-32-40; DD 34-40 ... 7.50

C. No. 6609 Wonderbra Wonder Control
Unique panels in lycra give all over control fashion with firm foundation. White, skintone. M.L. ... 13.50
XL ... 14.50

D. No. 1206 Wonderbra Wonderbare Bra
Freedom with stretch comfort and support in crepeset nylon for the average to full figure. White, skintone.
B 34-38; C 34-38 ... 5.00

E. No. 1190 Wonderbra Lady Wonder Bra
Fiberfill push-up style with extra pad. Dacron lace wire support. Low back. White, skintone.
A 32-36; B 32-36; C 32-36 ... 8.00

F. No. 1209 Wonderbra Wonderbare Bra
Fiberfill crepeset nylon tricot cups for added fullness and natural shape. White, skintone.
A 32-36; B 32-36 ... 6.00

G. No. 1350 Wonderbra Dreamlift Bra
Not ill. Lace and lycra lightly padded lace cups, wired for superb separation. Off-the-shoulder straps, low back ... 6.50

—Woodward's Foundations, Main Floor

Formfit
Play It Natural While Shaping Up

E. No. 217 Formfit Bra
Dovita in-between bra. Padded fibrefill cups in soft European lace gives that natural look. Stretch lycra back and sides. White.
A 32-38; B 32-36 ... 6.00

F. No. 505 Formfit Bra
The Bellino Royalle, a dainty bra combining lovely antron and lace trim. White, nude.
A 34-36; B 32-38; C 34-38 ... 5.00

G. No. 507 Formfit Bra
For the fuller figure, Bellino Royalle antron and 2" deep bandeau. Stretch lycra back, soft Helenca diaphragm band. Lightly boned. White, nude. B 34-40; C 34-40 ... 8.00
D 34-42 ... 9.00

H. No. 873 Formfit Panty Girdle
For the average to full figure, tall proportioned longleg girdle in lycra power net with delustered lycra satin elastic front, back and side panels. White, nude. M.L. ... 15.00
XL ... 16.00

No. 205 Formfit Bra
Not ill. Bellino Royalle fibrefill bra shaped in smooth antron and lace trim. Elastic sides. White, nude. A32-36; B 32-36; C 32-36 ... 6.00

—Woodward's Foundations, Main Floor

Woodward's Mayfair Phone 386-3322; Cobble Hill, Duncan, Ganges, Gulf Islands, Jordan River, Port Renfrew, Zenith 6544 (Toll Free).
Store Hours: 9:30 a.m. to 6 p.m. Evening shopping Thursdays and Fridays 'til 9 p.m. Closed Mondays.

Alderman Protests Cemetery Hikes

PORT ALBERNI — Ald. George Dunbar has written to the Public Utilities Commission protesting proposed cemetery rate increases and the conversion of Greenwood Cemetery to a lawn-type operation, a project which city council has been working on for some months.

Dunbar has refused to discuss his objections until after the matter comes before a committee of the whole, which will likely be about Monday when Mayor Fred Bishop returns from holidays.

Council planned to convert the now dilapidated Greenwood cemetery at a cost of $125,000 with part of the conversion cost coming from increased charges for grave space.

SUBURBAN
1971
FORD CORTINA GT
$2357
PHILCO RADIO FREE
386-6131

WTW ENTERPRISES
ESQUIMALT SHOES
906 ESQUIMALT ROAD
HERE FOR YOU
SHOES FOR THE WHOLE FAMILY
OPENING OCT. 29

George Straith Ltd.
Annual Sale
FOR
Men and Women
Commencing
Saturday, October 30th
9 a.m.

How Do You Shape for School Role?

Trustees Need Ability, Business Sense

It has been hard at times to find enough people to run for positions on the Cowichan and Lake Cowichan school boards. For a variety of reasons people are slow to come forward. Here candidates who have held office as trustees talk about the effect it has had on them and the challenges of the job.

By ELIZABETH DUNN
Colonist Correspondent

DUNCAN — Qualifications listed as important for a trustee by Cowichan school district board members read as something only slightly less noteworthy than the ingredients of wonderbread.

These ingredients include a large dose of business sense, trustee Margaret Whittaker's contribution; a measure of interest in children's welfare, trustees Dick Christmas and Nancy Bailey; and a large helping of the ability to think for oneself, trustee Oke Olsson.

The nine Cowichan district trustees were polled this week on various aspects of the work of a trustee. All agreed that it was fully worth the time they had contributed, although one trustee said he had decided not to run again.

"After eight months on the board I will not be running again," said trustee Stan Baker. He attributed his decision to what he termed "political connotations connected with board work.

"There is too much intrigue. Because of the bureaucracy of the system, the local boards do not have much autonomy," Baker said.

Of the nine seats on the school board, four will become vacant in December. Baker was the only one of the four to decide not to run — trustees Mrs. Bailey, Stan Turner, and Dick Christmas will be running in the Dec. 11 contest.

Nominations for trusteeship in the city of Duncan, the municipality of North Cowichan, and the unorganized Southend close noon Nov. 29. The only official qualification necessary is that the nominee has been on the local voters list for the past two years.

Although the present slate of trustees held different views on the qualifications necessary for a trustee, most did agree on the role of education in society.

Their consensus was that the student should be able to leave school, ready to assume the burdens and privileges of adulthood.

"We should be educating children to think for themselves, to be self-reliant" said Christmas. He added, though, that schools today are not entirely meeting this demand "but, especially in the elementary grades with their emphasis on individual instruction, they are improving."

Chairman of the board, Dave Haywood, felt that the role of education must be more closely associated with employment opportunities.

Haywood was supported by trustees Dave Bradbury and Stan Turner in his belief that the trend should be, and to a large extent is, toward the technical side of education, away from the emphasis they felt now exists on the academic aspects.

"The increased education costs will force change in the next few years," predicted Haywood. "In the past education has been directed toward the self-development approach, now we are looking at a future where education must be more closely associated with employment opportunity."

Conversely, trustees Olsson, Mrs. Whittaker, and Baker felt that more emphasis should be placed on the academic subjects. "The trend is toward the European system where Grade 9 is the dividing line, when students must decide whether to follow a technical or academic path," said Olsson.

He explained that with the decreasing work week and the resulting increase in the individual's leisure time, that more art appreciation is necessary to occupy this time.

Enthusiasm held by trustees for their position, with the exception of Baker, did not dim their number of years spent on the board. Mrs. Bailey, who at eight years has been on the board the longest, still finds a personal satisfaction in "being able to touch the lives of so many children and help them."

The opportunity to meet interesting people was listed as an advantage by Baker and Christmas. A slightly more pessimistic advantage was that given by trustee Lorne Campbell, who after a year on the board, found "how little control local people have in their education."

Each of the trustees voiced the same disadvantage — and in most cases, it was the only disadvantage — the amount of time required to spend on the work of a trustee.

"But somebody has to do the job which we all sit back and criticize," said Olsson. "And it is rewarding, you know that you are doing something for the children of the community," he said.

RELIEVES TOOTHACHE FAST
Millions use ORA-JEL for quick relief. Get dependable ORA-JEL with the Good Housekeeping Seal.
ora-jel

Gabriola History Given the Eye

GABRIOLA ISLAND — The Gabriola Historical Group was formed recently with the aim of compiling the pioneering history of Gabriola Island.

Founded by Mrs. June Harrison, the group has already begun research for a book, which will record the memories of pioneers of the island.

In the group are: Mrs. Catherine Coates, Miss Joan Bloomfield, Mrs. Aula Bell, Mrs. Pamela Fairchild, Mrs. Adeline Sowden, Mrs. Judy Wright and Mrs. Harrison.

Housing Fund Boosted

COURTENAY — The senior citizens housing fund, set up by Cumberland branch of the Royal Canadian Legion, is $500 richer due to a donation from the Elks Lodge No. 60 in Courtenay.

The presentation represents one of the largest amounts of money donated so far to the building project.

At a recent meeting of the lodge, exalted ruler Malcom Pearce reported on the national convention held last July in Sudbury, Ont.

The lodge chose Nov. 27 as installation date for new officers. The Courtenay drill team, which is trained by Al Thompson, club manager, will perform during the ceremony.

The new exalted ruler will be Walt Edwards, who is a past exalted ruler and a past district deputy exalted ruler.

Kmart
A Division of the S.S. KRESGE COMPANY Limited
DELICATESSEN SAVINGS
CHECK THESE BIG SAVINGS LOCATED BY THE FIESTA GRILL!

SLICED COOKED
HAM
QUALITY HAM LEAN AND FRESH — CUT AS YOU LIKE IT!
1.19 lb.
EXCELLENT QUALITY AT OUR PRICES — Shop & Save Today!
MAPLE LEAF
BOLOGNA
49c lb.
MAPLE LEAF
Vacuum Packed
BACON
68c lb.
Kmart UNIVERSITY HEIGHTS SHOPPING CENTRE
3986 SHELBOURNE ST., (SAANICH) VICTORIA, B.C.
OPEN 10 a.m. to 10 p.m. Mon.—Fri. Sat. 9 a.m. to 10 p.m.

SIMPSONS-SEARS
CANON CAMERA SYSTEMS
Canon Camera Demonstrations:
Meet Canon representative Bert DeFehr who will demonstrate Canon systems Thursday and Friday evenings from 7 to 9 p.m. and Saturday 10 a.m. to 4 p.m.
New Feature-Packed Canon FTb
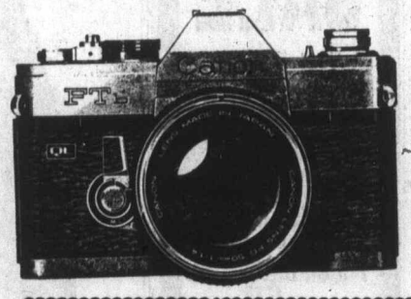
Discover brighter viewing made possible by the superior full aperture metering system. Flash photography becomes precise and automatic with Canon's new inovation. Canon's quick loading mechanism and conveniently placed controls make for easy handling and smooth operation.
With f1.8 lens and case 239.97
With f1.4 lens and case 279.97
See the Canon F1.
The Supreme 35 mm SLR System
See it with high speed motor drive and 250 exposure film chamber. Its more than 10,000 parts make up the most incredible, carefully thoughtful, precisely engineered 35 mm SLR photographic system in the world. See it at Simpsons-Sears.

Canon TL 35 mm Quick Load Camera
A remarkable single lens reflex (SLR) with behind the lens spot control metering, accurate microprism focusing, and quick loading system. Accepts the complete Canon system of lenses.
With case and f1.8 lens 179.97
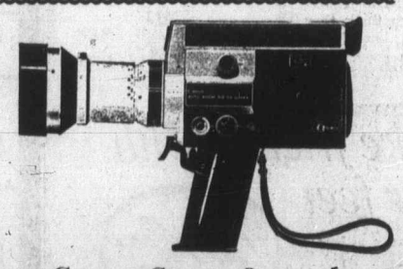
Canon Super 8 Automatic Zoom
Canon's latest Super 8 movie camera with automatic zoom f1.8 lens. Features advanced metering system for more precise exposure and new fade-in fade-out control.
Complete with custom case 249.97
Canon Lenses for 35 mm Cameras
135 mm Telephoto Lens—expand and extend your Canon's versatility with a telephoto lens. Ask the Canon Camera representative about the many uses of this fine lens. f3.5 telephoto with case and hood 89.97
35 mm Wide Angle Lens — add that touch of professionalism to your photos with a wide angle lens. You can achieve great effects with this lens. f3.5 wide angle with case and hood 74.97
Simpsons-Sears: Cameras (39)
Simpsons-Sears, Hillside: 3190 Shelbourne Street. Lots of Free Parking . . . No Tickets, No Time Limit.

Tribute to a Great Canadian Artist.

A.Y. Jackson

A long ago as 1910, A.Y. Jackson's painting The Edge of the Maple Wood inspired what was to become the Group of Seven. Seven Canadian painters who loved their land, painted it and through their works, gave Canada an identity heretofore unrealized. A.Y. Jackson, the sole surviving member of the original Group, is widely appreciated because of the directness and strength of his painting.

He travelled Canada from shore to shore and wrote numerous articles and later published his autobiography. But he was happiest in the bush, paddling a canoe, jumping the rocks of Georgian Bay and returning each spring to paint in Quebec in the twenties and thirties. A rugged individualist, he amazed everyone in 1965 by camping out in the Arctic when 83 years of age. For Jackson, nationalism was only a word for love and he expressed this love in pencil and paint and endeared himself in the hearts of Canadians and art lovers the world over. Through painting Jackson shows us the glories of our air, water, rock, the fiery changes of fall and the lacey grace of spring, as lyrically as any Canadian who ever walked our land.

It is a great honour and privilege for Wellings Mint to pay tribute to A.Y. Jackson. Six of his famous drawings, six magnificent presentations of Canada's artistic heritage, will be perpetuated in a limited edition of sterling silver plates.

This drawing, Houses, St. Urbain, from the McMichael Collection of Art, Kleinburg, Ontario, drawn in 1934, becomes the first issue of a complete set of 6 plates offered one each year over the next 6 years. Subscriptions close on November 15, 1971 for Christmas delivery...November 30, 1971 for January 1972 delivery. Only until then will this magnificent A.Y. Jackson plate be available.

IMPORTANT NOTICE—THIS EDITION IS EXTREMELY LIMITED AND THEREFORE THE COMPANY MAY FIND IT NECESSARY TO CLOSE THE SUBSCRIPTION EARLIER THAN INDICATED. ORDERS WILL BE FILLED ON A FIRST COME BASIS. EACH PLATE WILL BE NUMBERED AND BE ACCOMPANIED BY A CERTIFICATE OF AUTHENTICITY.

SEND FOR FULL COLOUR CATALOGUE OF UNUSUAL GIFTS.

Each of these plates comes in a fine walnut finish display case. Cost for the plate and walnut finish case is $100 plus Provincial Sales Tax where applicable (Ontario 5%, Quebec 8%). You can also obtain custom designed frames in contemporary or traditional style for your A.Y. Jackson Plate at $25.00 each.

Prestige stores will be invited to participate in the distribution of this plate. These fine stores provide a showcase that will help make the public very aware of the plate. And many of their customers may be unable to obtain one because only a limited number of plates will be available at retail.

Subscribers may use their Chargex plan to purchase this offering. Please be sure to print your Chargex number on the order form.

WELLINGS MINT IS CANADA'S FOREMOST PRIVATE MINT.

OFFICIAL ORDER FORM
The Wellings Mint, 70 Galaxy Blvd., Rexdale, Ontario.
Please enter my order for the A.Y. Jackson Houses, St. Urbain sterling silver plate and display case. My cheque for $100 plus Provincial Sales Tax (Ontario 5%, Quebec 8%) is enclosed, or if I choose a custom designed frame, $125 plus tax. I understand my order must be postmarked on or before November 15, 1971 to be valid for Christmas delivery and November 30, 1971 for January 1972 delivery.
Name ..... Signature .....
Address .....
City ..... Province .....
If custom frame is chosen please check which style:
Contemporary ☐ Traditional ☐
Chargex number ☐☐☐☐ ☐☐☐ ☐☐☐ ☐☐☐
Please check ☐ if you are presently Wellings Mint subscriber. AY-3

ness Sense

found "how lit- know that you are doing
cal people have something for the children of
tion." the community," he said.
trustees voiced
dvantage — and
, it was the only
— the amount of
to spend on the
tee.
body has to do
we all sit back
," said Olsson.
rewarding, you

RELIEVES TOOTHACHE FAST
Millions use ORA-JEL for quick relief. Get dependable ORA-JEL with the Good Housekeeping Seal.
ora-jel

hart
A Division of the S.S. KRESGE COMPANY Limited
EN SAVINGS
SAVINGS LOCATED BY

SLICED COOKED
HAM
QUALITY HAM
LEAN AND FRESH —
CUT AS YOU LIKE IT!
1.19 lb.
PRICES – Shop & Save Today!

MAPLE LEAF
Vacuum Packed
BACON
68c lb.

HTS SHOPPING CENTRE
T., (SAANICH) VICTORIA, B.C.
OPEN 9 a.m. to 9 p.m. Mon. – Fri. Sat. 9 a.m. to 6 p.m.

-SEARS
SYSTEMS
Canon systems Thursday and Fri-
FTb
brighter viewing made pos-
the superior full aperture
system. Flash photography
precise and automatic with
new inovation. Canon's quick
echanism and conveniently
trols make for easy handling
th operation.
lens and case 239.97
lens and case 279.97

m
lm chamber. Its more than
ughtful, precisely engineered
impsons-Sears,

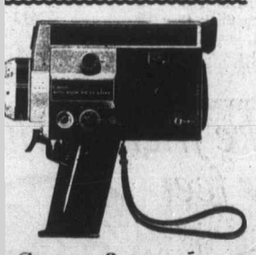

Super 8
atic Zoom
est Super 8 movie camera with
oom f1.8 lens. Features advanced
ystem for more precise exposure
ade-in fade-out control.
ith custom case 249.97

meras
le Angle Lens — add that touch of
ism to your photos with a wide
You can achieve great effects with
f3.5 wide angle with case and
..... 74.97

rking . . . No Tickets, No Time Limit.

ISLAND NEWS

The Daily Colonist.

(ESTABLISHED 1858)

CLASSIFIED

SECOND NEWS SECTION — VICTORIA, BRITISH COLUMBIA, FRIDAY, OCTOBER 29, 1971 — PAGE TWENTY-FIVE

School Trustees, Teachers Fume Over Wage Increase Restrictions

Vancouver Island school trustees and teachers representatives expressed concern and anger at a statement by Education Minister Donald Brothers that the government will refuse to share the cost of any teachers' salary increases beyond 6.5 per cent in the coming year.

Brothers said the move was made to limit rising wages in the wake of 8.9 per cent raises for Vancouver teachers announced last week.

Thursday comments on Brothers' statement ranged from discriminatory to a "wage freeze."

CAMPBELL RIVER school district teachers' association president Joe Harrison sharply criticized the Brothers move.

"While the teachers here are sympathetic with the motives of the government in an apparent attempt to meet economic conditions we feel it is unfair to apply this decree to teachers alone.

He said he agreed with Adam Robertson, president of the B.C. Teachers' Federation that the move of the education minister was an unwarranted intrusion into teacher-trustee bargaining processes.

Chairman of the wage negotiation committee of the Campbell River Teachers' Association, Doug Cousins said he was disappointed in the Brothers step.

"It would appear Brothers has given boards of school trustees backing to strengthen their efforts in resisting increases sought by teachers."

Asked about the 8.7 per cent increase sought by the Campbell River teachers, Harrison said, "we are confident wage negotiations will not go to arbitration but we anticipate talks will be difficult in the light of Brothers' stand."

Harrison said teachers in the Campbell River school district were apprehensive of cutbacks in the education program.

"This will certainly happen in Campbell River," said Harrison, "if the wage freeze is made to stick and taxpayers refuse to pick up the tab for extra money required to maintain current standard of education is Campbell River."

NANAIMO school trustees are concerned about an additional curb on their spending ability.

Fred White, the trustee in charge of teachers salaries, said negotiations with Nanaimo teachers broke off Tuesday when the announcement was made to allow both sides to get more information.

"It knocked our wage negotiations right out of kilter when a third party moved in," White said.

"This puts a whole new aspect on negotiations. We consider it a wage freeze."

White said he would be loath to go to referendum for the additional money if local teachers ask for more than the 6.5 per cent because it is his personal opinion that a referendum for more operating funds would not pass.

He said, the board is in a double bind with the recently announced limitation of an eight per cent increase in overall operation costs. Previously the limit was 10 per cent.

Nanaimo teachers have labelled the limitation discriminatory.

To meet the legitimate salary requests of teachers, increased costs will be transferred from the provincial government to the district property owners, Frank Sloat, chairman of the Nanaimo District Teachers Association said.

"We find it incredible that Brothers would change the rules in the middle of negotiations in view of the fact that he knew that some districts had arrived at salary settlements," he added.

LADYSMITH school board's chairman of both the finance and teachers salaries committees, H. J. Edwards, said they agree with the 6.5 per cent.

"That's what we had in mind."

However Edwards expressed concern about the board's position if there is an over-run — that is if the matter goes to arbitration and the teachers are granted more than 6.5 per cent.

COURTENAY school district chairman Doug Sankey said board members, administrators and principals would be meeting soon to see how cutbacks could be made without hindering education in the area.

Probably one of the areas that will be looked at in the cutbacks is the late-busing system used in the school district, although Sankey could not confirm that it would be dropped.

PORT ALBERNI — Negotiations on salaries are always a delicate matter and intervention of a third party does little to help in coming to an amicable settlement, according to Jack Whittall, chairman of Alberni-Ucluelet-Tofino school district.

'Great pressure on Cowichan's operating budget'

Haywood

'Intervention does little for settlements'

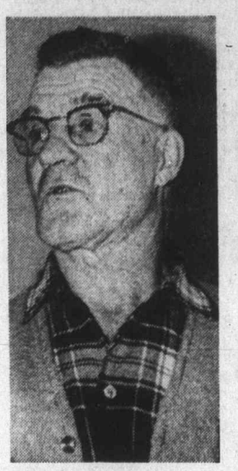

Whittall

Whittall said that as soon as he heard the government statement that they would share in increased teachers' salaries above 6.5 per cent he immediately contacted members of the board's negotiating committee to find out at what stage they had reached in talks with teachers representatives.

"Notwithstanding the minister's announcement, it is the opinion of our negotiating committee that reasonableness will prevail on both sides and that an honorable settlement can be reached in the near future, thus ensuring the continuance of the conception of free collective bargaining, a process that is most familiar and is concurred in by the people of this district.

"In all fairness it must be pointed out that under the order restricting teachers salary increases to 6.5 per cent, the board has few options open to it.

"We can levy taxes to meet the required amount provided we are not served with an official taxpayers protest.

"Secondly, we can provide for a taxpayers' referendum or we can dilute our education program sufficiently to remain within the shareable amount," Whittal said.

Innovative classes such as the English for new Canadians, special classes for the hard of hearing and for those with speech problems would be among those which would be doomed if cuts had to be instituted.

COWICHAN school board chairman David Haywood and Adam Andraschuk, secretary treasurer of Lake Cowichan school board, said that both their boards were presently negotiating with district teachers for their 1972 salary increases.

"The announcement will place a great pressure on our operating budget. Our main concern is that the government has set this ceiling in wage shareability in addition to their 108 per cent limit on total cost. As a side issue, this will make it even harder to get tax dollars for Malaspina College," said Haywood.

Andraschuk said, "I found the minister's statement somewhat vague, and since we have not yet received written notification of the decision I can only gather that this is just another restriction that we cannot do anything about. If we exceed the 6.5 salary increases then we will have to go to referendum, and if that is turned down, it will mean a rearrangement of priorities in our budget."

Greenpeace Too Takes On Maple Bay Viking

DUNCAN — Kurt Horn, the intrepid Viking of Maple Bay, is off on another watery mission.

Horn, president of the Cowichan-Malahat Society for the Prevention of Environmental Collapse, left Thursday to join the Greenpeace Too in Vancouver. The vessel will travel to within three miles of the scheduled Amchitka nuclear blast as a protest against the blast.

Horn

His wife Jackie said Thursday that although she did not really like to think of the safety aspects of the voyage, she would have liked to accompany her husband.

"It will be a terrific experience," she said. "I really am not sure about the danger — it seems very close to me as the Greenpeace Too will be closer to the actual blast site that officials of the Atomic Energy Commission, but surely if there was a danger, the vessel would not be permitted to get that close."

Horn learned of his acceptance for the voyage early Thursday morning, an hour after he had returned from Vancouver where he had been attending a SPEC executive meeting.

Mrs. Horn said she expects her husband to return within two weeks.

Heavy Spending Eyed for Roads

CAMPBELL RIVER — Municipal Affairs Minister and member for Comox, Dan Campbell, has suggested to the Campbell River council at a special meeting that it could look for major highway expenditures in the next five years.

The minister was answering the questions from council on the status of highway projects in the Campbell River area, the most important of which is the new by-pass highway which will link up with the proposed highway from Kelsey Bay to Beaver Cove in the northern part of Vancouver Island.

Campbell River has been negotiating with the highways department for improvements to the Island Highway at Willow Point and at the entrance to the town proper from 1st Avenue to the government wharf.

Scaler Killed by Tree

LAKE COWICHAN — A Duncan man was killed at Lake Cowichan Wednesday after he was hit by a fallen tree.

Robert Darrell Foote, 31, of Indian Road, Duncan, was employed as a scaler in the Nitinat Division of Crown Zellerbach. Lake Cowichan RCMP who did not release the information until Thursday pending notification of next of kin, said that an inquest will be held.

No date was set for the inquest. Foote is survived by a wife and two children. The accident occurred Wednesday at four p.m.

— Agnes Flett

Scenic Plunge

Mining has opened up beauty of area near Buttle Lake, southwest of Campbell River. Today, paved highly scenic, road takes travellers 20 miles right to beauty of Myra Falls seen here as they plunge down rocky slope. Falls are near Western Mines operation in Strathcona Park, on Buttle Lake. Myra Creek tumbles over falls to enter lake near its most southern point.

MINERS FEAR BLAST

VANCOUVER (CP) — A spokesman for the United Steelworkers of America has advised men working in underground mines in coastal area of B.C. not to go underground during the United States nuclear test on Amchitka Island in the Aleutians next week.

Al King said Thursday that at the time of the first U.S. nuclear test at Amchitka two years ago there was a minor landslide at the Western Mines operation near Buttle Lake southwest of Campbell River.

He said there is a danger of cave-ins from the aftershocks of the five-metagon underground test Nov. 3 or 4

Non-Union Labor Protested

Union Workers Walk Off Jobs

By DON COLLINS
Colonist Reporter

"Organize or die."

As this blunt message went out to construction sites throughout Vancouver Island today in a growing battle against non-union firms and the loss of hundreds of jobs, some tradesmen had already heeded the warning.

Some 41 unionists were off the job at three construction projects — two in Victoria and one at Courtenay. And there was a possibility others would follow suit.

The men have left in protest against the use of non-union workers on the same projects.

It is part of a major organizing campaign launched by the Vancouver Island Building Trades Council.

The underlying reason for the campaign is heavy unemployment among union workers.

John Schibli of Victoria, secretary of the council, said 500 of the council's estimated 5,500 members are unemployed. This represents about nine per cent, a figure that he said is higher than normal for this time of year.

Unemployment in construction usually rises considerably during the winter, but the situation threatens to be much worse than usual this year, Schibli said.

He said the council has determined that at least $5.6 million in construction work — mostly light commercial and small apartment projects — is being handled by non-union firms.

In a council bulletin he had prepared for distribution today to the job sites, Schibli said: "This is more than enough to provide our unemployed with jobs at union rates of pay if we were to organize these jobs."

The bulletin, carrying the name Unity, was born during the lockout-strike situation in the spring of 1970 and is being revived for the first time since then specifically for the organizing campaign.

In the bulletin Schibli says "organize or die" is an old trade union slogan that bears a "timely warning to construction workers in B.C."

The bulletin says the Vancouver Island Building Trades Council is "accepting the challenge" on behalf of all construction unions.

While the campaign covers the Island at large, Schibli said in an interview about 300 of the 500 idle construction workers are in the Victoria area.

A union rights clause in the standard contracts gives union members the right to refuse to work when there are non-union workmen on the same job, Schibli said.

Because of this, 16 bricklayers, carpenters, laborers and sheet metal workers are off the job at a Victoria construction site at Michigan and Menzies and at a Courtenay site — both involving projects handled by one developer, according to Schibli.

He said another 25 carpenters, laborers, bricklayers, iron workers and operating engineers are staying off the job at a Selkirk Street apartment project in support of the plumbers' union. Non-union men are reportedly doing plumbing work.

In the bulletin, Schibli says: "The council will be watching with interest how these particular developers complete future phases of construction without the assistance of union labor."

Schibli

Campbell River Man

Rape Term Nine Years

NANAIMO — A 29-year-old Campbell River man has been sentenced to nine years for rape.

Willis Walter Elford was found guilty in Nanaimo Assize Court Thursday on a charge of raping an 18-year-old Campbell River Woman July 28.

The woman was attacked as she was cycling back from a Seymour Narrows viewpoint.

Elford admitted having been previously convicted of rape in 1962.

Mr. Justice David Verchere described the attack as little short of appalling.

Departure Bay Ferry Mishap

'Car Plunge No Fault of Crew'

A preliminary investigation has found no fault by the B.C. ferry Queen of New Westminster's crew when a car plunged from the ferry's ramp during a docking at Departure Bay Oct. 20, a highways department spokesman told the Colonist Thursday.

Ray Baines said the ship's hydraulic control systems are currently being checked by Westinghouse Canada Company Ltd.'s technicians.

Baines explained the control system between the bridge and the engineroom was extremely complicated and it will be some time before the technical investigation is completed.

The accident happened when Mr. and Mrs. William Martin of Fort MacLeod, Alta., were disembarking. The ferry moved out from the dock and their car dropped into the water.

They were rescued by a ferry patrolman and two bystanders.

Martin was released from Nanaimo General Hospital Wednesday and his wife is expected to be released soon.

Final Edition

TELEPHONE 383-4111
CLASSIFIED 386-2121

The Daily Colonist.

Vancouver Island's Leading Newspaper Since 1858

Becoming Cloudy
Weather Details On Page 2

No. 269—113th YEAR — VICTORIA, BRITISH COLUMBIA, FRIDAY, OCTOBER 29, 1971 — 10 CENTS DAILY 20 CENTS SUNDAY

Newfoundland Heads for Stalemate

"Heard the latest Newfie joke?"

ST. JOHN'S, Nfld. (CP) — The outcome of the Newfoundland election remained obscured today by incomplete returns and a nip-and-tuck race between Premier Joey Smallwood's Liberals and the Conservative party.

Regardless of whether Frank Moores' Conservatives actually form the next government — and that possibility still existed early today — the election marked a major breakthrough for the Tories in Smallwood country. Six cabinet minsters were among the fallen.

Tories May Force Minority Regime

When counting ended for the night, both Liberals and Conservatives had elected 18 members and the splinter New Labrador party had elected one.

Liberals were leading in three ridings and the Conservatives in two, all by narrow margins.

If the five undecided seats were won by the candidates leading, the final result would be 21 seats for the Liberals, 20 for the Tories, and one for the New Labrador party.

Even if the Tories were to lose the two seats in which they led, their total of 18 would be the best showing by an opposition party since Newfoundland became a Canadian province in 1949.

There was no victory celebration in either camp Thursday night although the Conservatives were obviously overjoyed.

Moores, the new party leader, predicted another election in the near future regardless

Continued on Page 2

Smallwood
. . . major setback

Pivot Man Burgess
. . . 'I'm calling shots'

Tory Moores
. . . new vote seen

Canada Raps Big Two

'No Security' With N-Tests

● Court removes Amchitka blast obstacle. Page 3.

UNITED NATIONS (CP) — Canada blasted nuclear tests Thursday and succeeded in getting some fallout.

Paul St. Pierre, Canadian delegate in a General Assembly committee, said: "The superpowers are engaged in a contest poisonous, dangerous and in the ultimate, futile.

"We cannot find security in this narrow world of ours until nuclear testing and the nuclear arms race are ended."

St. Pierre, parliamentary secretary to external affairs Minister Mitchell Sharp, spoke specifically against the proposed U.S. N-test on Amchitka.

But he expanded his remarks to include France, the Soviet Union and China.

He said that if nuclear fallout from the Amchitka test goes outside U.S. territory the Americans would be violating provisions of the Partial Test Ban Treaty which forbids testing of weapons in space, the atmosphere or the ocean.

St. Pierre added: "Nuclear arms will proliferate and underground tests will continue as long as nations fear that their rivals are surpassing them in military strength.

"The Soviet Union has contributed its full share to heightening international tension, exploding no less than four nuclear devices in recent weeks, according to seismological data recorded abroad.

"France and China have not signed the Partial Test Ban Treaty and they have exploded devices in the atmosphere which have hurled radioactive poisons into the world's skies."

Ambassador Javier Perez de Cuellar of Peru said Peru had hoped that the consternation of the world and of governments would lead the U.S. to cancel the Amchitka test.

Ambassador Jacob Malik of the Soviet Union said the Soviet Union has for many years advocated the end of all nuclear tests.

"The delegation of the Soviet Union feels much in sympathy with what has been said on behalf of the Canadian government," he said.

St. Pierre gave notice that Canada will continue its fight for a full nuclear test ban when the committee discusses disarmament.

Schlesinger On Scene For N-Test

WASHINGTON (CP) — Chairman James Schlesinger of the Atomic Energy Commission plans to be on Amchitka Island for the atomic test blast scheduled there within a week.

A party of about 200 persons, including press representatives, is scheduled to be on the tiny island off the Alaska mainland for the test, 25 miles from "ground zero."

To Amchitka

Protest Vessel On Way

● Maple Bay Viking joins Greenpeace Too. Page 41

As environmental groups began organizing action Thursday against the U.S. N-test on Amchitka, protest vessel Greenpeace Too got underway to sail to the Aleutian island.

Greenpeace Too, manned by 30 volunteers, left New Westminster for a short fuelling stop at Steveston before sailing early today.

Now registered as the Edgewater Fortune, the former Canadian minesweeper HMCS Fortune, takes over from the Phyllis Cormack which carried the original Greenpeace mission.

The two vessels were expected to rendezvous early today off northern Vancouver Island where three members of the first mission planned to transfer to the Fortune for the second trip north.

Meanwhile the Amchitka Exodus Council, formed by a group of Vancouver residents, said it plans to lead a procession of cars, campers and trailers away from Vancouver starting Monday and said similar processions are being organized in west coast cities in the United States.

A spokesman for the council said word of the planned exodus was spreading fast

Continued on Page 2

Smashing 356-244

Triumph for Heath

U.K. Votes To Join Europe

—AP

Heath: 'Confident, proud, strong'

LONDON (CP) — Prime Minister Heath won a big victory Thursday night as the House of Commons voted by 356-244 to accept the principles of entering the European Economic Community on negotiated terms 14 months from now.

The house erupted in noisy celebration as tellers reported a majority of 112 on the explosive market issue. The margin, far larger than Heath's men had anticipated, included the votes of a substantial number of Labor rebels who bolted the party line to support the entry move.

Centuries Cast Aside

Despite predictions that many members would abstain on the historic motion, the greatest since the Second World War, 600 in the 630-member Commons filed into the lobbies to voice their decision. The speaker and two deputy chairmen don't cast ballots.

Thus Britain cast aside centuries of separation from Europe, preparing to link destinies with the six-country common market. Still to come is the enabling legislation to be introduced early next year.

The size of the vote Thursday night indicated that Heath is unlikely to have much trouble getting the necessary strength for Britain to enter formally Jan. 1, 1973.

Heath later said in a statement that Britain had made its historic decision and "the British people accept the challenge.

"Let us show ourselves to that new world as we would wish it to see us — confident, proud and strong."

Wilson Big Loser

Opposition leader Harold Wilson, who had tried to rally his 289-member Labor party to oppose entry, was the big loser. He had threatened earlier in the evening, before the six-day debate ended, that if a Labor government comes to office, he would try to renegotiate the Tories' negotiated terms.

The size of the Heath majority — his party holds a 25-seat margin in the house — suggested that the Labor opposition is badly split on the issue and that Wilson will have difficulty forming a new anti-market line.

The vote came amid parliamentary rumors that a secret deal had been worked out between Tory managers and Labor rebels to ensure passage of the enabling legislation.

Deputy Labor leader Roy Jenkins, an unbending European, led the Labor rebellion amid threats that the party's leftwingers, determined anti-marketeers, would try to unseat him from his party office. Jenkins got support from Labor parliamentary chairman Douglas Houghton, 73, one of the most respected socialists in the house.

Opposition Remains

"It's one of my happiest moments," said Geoffrey Rippon, the government's chief common market negotiator. "I've fought for this for much of my life."

Denis Healey, former Labor defence minister and a strong anti-marketeer, said the enabling legislation will be fought all the way. But Rippon told reporters he is sure that Parliament will support the vital enabling bill.

European common market officials expressed joy over the decision. They had been worried over the results of the British opinion polls which indicated that a majority of the British public is opposed to European partnership. There had been much speculation that if Heath got a majority of only 30 or 40, it would be tantamount to a moral defeat.

Throughout the six-day debate many of those opposed to Market membership expressed fear that British sovereignty would be weakened and that British housewives would in effect be paying higher food prices to subsidized inefficient French farmers.

Sovereignty Secure

This concern over the possible surrender of sovereignty was echoed at the final minutes of the debate. But Heath and his minister contended that Britain will maintain a veto over any proposals that could affect the country's vital national interests.

Commons clerks later announced that 69 Labor members voted in favor of Market entry while 39 Tories voted to oppose membership.

Five of the six Liberals in the House also voted to support Heath's motion along with about five independent members. About 20 Labor members abstained from the vote but only three Tories decided to sit on the fence.

The House of Lords, which

Continued on Page 6

Bonfires, Scotch Warm Up Common Hearts

From CP

Bonfires on both sides of the English Channel and enthusiastic statements from all over Western Europe greeted the British Parliament's vote Thursday to join the European common market.

Fog dimmed the bonfire in Calais, France, where the occasion was celebrated with scotch whisky and french fries.

On the white cliffs of Dover, facing the Channel, former prime minister Harold Macmillan gathered with friends to light a huge bonfire signal to Europe that the vote was yes.

Macmillan as prime minister submitted Britain's first application in 1961.

Chancellor Willy Brandt of West Germany said Britain's entry will carry political as well as economic advantages for Europe.

He said in Bonn that the 112-vote majority in Parliament showed the decision was not weak-hearted.

Joseph Luns, the former Dutch foreign minister who led the fight to bring Britain into the market, said Parliament's vote "fills me with great joy indeed."

Luns said the vote means Britain has "finally decided to take its rightful place in Europe by joining the European community."

Comments from Canadian politicians stressed that the British decision, while expected, dramatized growing pressure on Canada to search out and nail down markets for its products.

Macmillan
. . . lights for France

Opposition Leader Robert Stanfield said Britain's move "makes it more difficult for us and we've now got to work harder to exploit our possibilities in the common market as a whole."

He described the common market as "quite protectionist" in terms of agricultural products and indicated Canada would find it more difficult to sell commodities such as wheat.

"Coming on top of the U.S. protectionist measures," said Max Saltsman, economics spokesman for the New Democratic Party, "it looks like we're being buffetted from all directions."

Skid Road Fire Fatal to Four

VANCOUVER (CP) — Four persons were believed dead and at least two injured Thursday night in a rooming house fire in the city's Skid Road district.

The fire broke out late Thursday night on the upper floors of the five-storey Skylight Hotel on East Hastings Street.

At one stage, a man stranded on the fifth floor at the rear of the building leaped for a ladder firemen were raising in his direction. He managed to grab on to the rungs and was brought down to safety.

A woman ran towards a door in an effort to enter the building, screaming: "I've got to get my father." Police hauled her back.

Irish Troops Halt Britons

BELFAST (AP) — Irish troops with guns at the alert forced British troops trying to blow up a border bridge between the two Irelands to back down Thursday.

The British troops, ordered to seal off minor roads to gunrunning guerrillas of the outlawed Irish Republican Army, withdrew after 90 tense minutes. The bridge remained intact.

The Irish claimed one end of the bridge was located inside the Irish Republic border.

In London Prime Minister Brian Faulkner of Northern Ireland said Thursday that replacement of the present Ulster government with direct rule from London would mean "a real civil war" in the troubled six counties.

Faulkner made the statement to reporters, one of whom cited to him a call for abolition of Stormont, the Ulster government, by The Spectator magazine, which in the past has spoken for some portion of Conservative opinion in Britain.

INSIDE TODAY

Nixon Hails Trade First — Page 9

Benson Retools Tax Changes — Page 14

Kosygin Extends Cuban Visit
Names in the News, 23

	Page
Bridge	34
Comics	30
Crossword	35
Entertainment	20, 21
Financial News	8, 9
Garden Notes	30
King Fisherman	29
Provincial Court	19
Sport	10, 11, 13, 17
Women	26, 27

250 HOUSES FOR SALE

ISLAND HOMES LTD.
2504 Douglas St., 386-7545

SAT., 2-5
NEW HOUSE
OPEN HOUSE
3601 HARRIET
LOW DOWN PAYMENT
See this deluxe no step bungalow. Wall to wall carpeting. Full dining room, large L.R. and F.P., utility room. Try your down payment. Handy to Town and Country S. Centre. Prior to viewing, K. MacFarlane 386-7545.

OPEN HOUSE
SAT. 1:30-4:30
1484 STROUD
A lovely modern home in an excellent location. 3 good bedrooms, large living room, a warm and sunny family-sized kitchen, full high basement. Everything top quality and immaculate. Close to Simpsons-Sears. Island Homes, Don Layman, 386-7545 or Res. 385-0297.

OPEN HOUSE
SATURDAY 1:30 - 5 P.M.
RICHMOND-JUBILEE
1725 NEWTON ST.
A very, very low down payment will buy this 3-bedroom home featuring the following: new wiring, new copper plumbing including complete bathroom facilities, new furnace and oil hot water tank. Low, low taxes. Extremely large yard, 57x186. Very close to schools, bus and shopping centre. Patrick Snow in attendance. Call 592-3931 or 592-4989 for viewing and further information.

TOWN and COUNTRY
2 BDRM., FULL BSMNT.
$18,500
Brand new listing of immaculate 2-bedrm., full bsmt., modern home. Real dandy living rm. with fireplace, large up to the minute kitchen with dining area, 2 better than average size bedrooms and 4-pce. bath. Lovely full bsmt. with oil-o-matic heat, near new pkg. water heater, plumbed and wired for auto washer and dryer. Oh yes! right adjacent to new park and walking distance to shopping centre. Fabulous financing, $9,400 at 7% int. at $90 plus $700 at 6% int. at $13.20 totalling $103.20 per mo. including taxes. If required can be refinanced with low down pymt. Don't hesitate, this won't last. Quick possession can be arranged. Ph. Morris Lund, 386-7545.

A REAL BEAUTY
3 bedrooms, large living room, dining room, kitchen, 1 and ½ baths. Large family room. Sliding doors to sundeck. Large work shop and storage in basement. Beautiful and well kept garden. Built about 5 years. This is the loveliest home I have seen for $28,900. Terms can be arranged. Be sure to see it. Call Lloyd Ellis 658-8222.

LOVELY ROSS BAY
RED HOT — NEW LISTING
3 bedroom home, two blocks from the water, on a very quiet street. Full basement, separate garage. This is a good solid home in splendid condition. Realistically priced for quick sale at $22,900 — terms.
JUST Ron Crow 592-4989
CALL Patrick Snow 592-3931

CLOSE TO JUBILEE
RED HOT — VACANT
3-BR home ready to move into. Large lot, full basement. Only $19,900 with a low down payment.
JUST Ron Crow
CALL 592-4989

RED HOT — NEW
Name your down payment or trade your boat or car or trade your equity in your house on this new 3-bedroom home that needs some minor finishing. Over 2000 sq. ft. of gorgeous living accommodation. Expensive W-W rugs — 2 bathrooms — very modern kitchen — dining and living room that words cannot describe, so be sure to see this home that is priced far under replacement cost, only $29,000.
JUST Ron Crow 592-4989
CALL Patrick Snow 592-3931

2 VICTORIA OFFICES
BLOCK BROS. REALTORS
WE TRADE HOMES
OPEN 9-9 AND ALL DAY SATURDAY
477-1841
3636 SHELBOURNE

INSTANT RETIREMENT HOME
FULLY FURNISHED
No steps, easy-care setting, two bedrooms with plenty of cupboard space. A real large cheery kitchen, comfortable living room with fireplace. Close to Simpsons-Sears shopping centre and transportation. On a quiet street. Bring your toothbrush and move in for only $25,000. RON EMMERSON, 477-1841, 658-8386.

FAMILY FOUNDATION
1-year-old 4-B.R. home, big modern kitchen with built-in dishwasher, loads of cupboards, master B.R. has his and her closets, en suite plumbing, 3rd bathroom down, also fifth B.R. and finished sewing room, billiard room, play room and rumpus room needs finishing, big lot with some fruit trees, $31,000. ANNEMARIE BOLENDER, 477-8653 or 477-1841.

BLACKWOOD ON THE RISE
WANTED A BUYER OR A SWAPPER FOR THIS CITY HOME. FAMILY INTERESTED IN EXCHANGING FOR SMALL FARM. DIAL TODAY TO SEE THIS NEAT-AS-A-PIN HOME. PRICED RIGHT BUT WILL CONSIDER OFFERS. DIAL 477-1841, PAT FORBES.

JUBILEE — $17,500
Conveniently Located — Bungalow. Block to HOSP., On BUSLINE, Close to SCHOOLS and SHOPS. Living Room, Fireplace — Panelled Dining Room. 2 Bedrooms, Plus one in the basement. Renovated Kitchen. Copper Plumbing — Part New Wiring. Garage. Please Call PAT DUNLOP, 477-1841 or 477-2582.

W. J. LINDSAY LTD.
Royal Oak Centre
479-7111

EXCLUSIVE
UNIVERSITY DISTRICT
1755 TEAKWOOD — $27,500
New 3-bedroom home. Living room with fireplace plus large dining room. Bright spacious kitchen. Full basement leaves room for further development. Qualifies for government 2nd mortgage.
D. BRIGDEN, 652-2800

TOWN & COUNTRY REALTY
3617 Douglas Street
382-7276

ASH ROAD
This is a special value 3-bedroom home on very large-well landscaped lot. Full basement, quick possession guaranteed. Full price $29,900 with good terms available. Call A. KLENNAN for appointment 592-1121.

OPEN HOUSE
1290 TATTERSAL DR.
FRI. 1:30-3:30
SAT., 1:30-4:30
Close to golf course, on lovely treed lot this well planned immaculate home features: L-shaped living room and dining room, 3 or 4-bedrooms (master 14x12), plaster walls, high bsmt, immediate possession. Only $28,900. C. Warren 382-4312. Dickie Agencies Ltd.

BY OWNER
Spacious family home. 3 bedrooms, 3 full bathrooms, 2 natural stone fireplaces. L-shaped living room and dining room, wall-to-wall shag carpet, fully developed basement. Over 2,000 sq. ft. Price $46,900. 658-5982.

ist.

Becoming Cloudy

Weather Details On Page 2

10 CENTS DAILY
20 CENTS SUNDAY

ulemate Votes Europe

nfires, Scotch Warm Up mmon Hearts

Man Burgess
m calling shots'

Tory Moores
. . . new vote seen

From CP

nfires on both sides of the English Channel husiastic statements from all over Western greeted the British Parliament's vote Thurs- join the European common market.

nmed the bonfire in ance, where the oc- as celebrated with hisky and french

hite cliffs of Dover, e Channel, former nister Harold Mac- thered with friends huge bonfire signal that the vote was

an as prime min- itted Britain's first in 1961. or Willy Brandt of nany said Britain's carry political as conomic advantages

in Bonn that the najority in Parlia- ed the decision was earted. Luns, the former eign minister who ht to bring Britain narket, said Parlia- te "fills me with ndeed." id the vote means "finally decided to rightful place in joining the Europe- nity." ts from Canadian stressed that the ision, while expect- tized growing pres- nada to search out own markets for its

Macmillan
. . . lights for France

Opposition Leader Robert Stanfield said Britain's move "makes it more difficult for us and we've now got to work harder to exploit our possibilities in the common market as a whole."

He described the common market as "quite protectionist" in terms of agricultural products and indicated Canada would find it more difficult to sell commodities such as wheat.

"Coming on top of the U.S. protectionist measures," said Max Saltsman, economics spokesman for the New Democratic Party, "it looks like we're being buffetted from all directions."

VSIDE TODAY

con Hails ade First — Page 9
on Retools Changes — Page 14
gin Extends ban Visit in the News, 23

	Page
Bridge	34
Comics	30
Crossword	35
Entertainment	20, 21
Financial News	8, 9
Garden Notes	30
King Fisherman	29
Provincial Court	19
Sport	10, 11, 13, 17
Women	26, 27

250 HOUSES FOR SALE

ISLAND HOMES LTD.
2504 Douglas St., 386-7545

SAT., 2-5
NEW HOUSE
OPEN HOUSE
3601 HARRIET
LOW DOWN PAYMENT
See this deluxe no step bungalow. Well to wall carpeting. Full dining room, large L.R. and F.P., utility room. Try your down payment. Handy to Town and Country S. Centre. Prior to viewing, K. MacFarlane 386-7545.

OPEN HOUSE
SAT. 1:30-4:30
1484 STROUD
A lovely modern home in an excellent location. 3 good bedrooms, large living room, a warm and sunny family-sized kitchen, full high basement. Everything top quality and immaculate. Close to Simpsons-Sears. Island Homes, Don Layman, 386-7545 or Res. 385-0297.

OPEN HOUSE
SATURDAY 1:30 - 5 P.M.
RICHMOND-JUBILEE
1725 NEWTON ST.
A very, very low down payment will buy this 3-bedroom home featuring the following: new wiring, new copper plumbing including complete bathroom facilities, new furnace and oil hot water tank. Low, low taxes. Extremely large yard, 57x186. Very close to schools, bus and shopping centre, Patrick Snow in attendance. Call 592-3931 or 592-4989 for viewing and further information.

TOWN and COUNTRY
2 BDRM., FULL BSMNT.
$18,500
Brand new listing of immaculate 2-bedrm., full bsmt., modern home. Real dandy living rm. with fireplace, large up to the minute kitchen with dining area, 2 better than average size bedrooms and 4-pc. bath. Lovely full bsmt. with oil-o-matic heat, near new pkg. water heater, plumbed and wired for auto washer and dryer. On yest right adjacent to new park and walking distance to shopping centre. Fabulous financing, $9,400 at 7% int. at $90 plus $700 at 6% int. at $13.20 totalling $103.20 per mo. including taxes. If required can be refinanced with low down pymt. Don't hesitate, this won't last. Quick possession can be arranged. Ph. Morris Lund, 386-7545.

A REAL BEAUTY
3 bedrooms, large living room, dining room, kitchen, 1 and ½ baths. Large family room. Sliding doors to sundeck. Large work shop and storage in basement. Beautiful and well kept garden. Built about 3 years. This is the loveliest home I have seen for $28,900. Terms can be arranged. Be sure to see it. Call Lloyd Ellis 658-8222.

LOVELY ROSS BAY
RED HOT — NEW LISTING
3 bedroom home, two blocks from the water, on a very quiet street. Full basement, separate garage. This is a good solid home in splendid condition. Realistically priced for quick sale at $22,900 — terms.
JUST Ron Crow 592-4989
CALL Patrick Snow 592-3931

CLOSE TO JUBILEE
RED HOT — VACANT
3-BR home ready to move into. Large lot, full basement. Only $19,900 with a low down payment.
JUST Ron Crow
CALL 592-4989

RED HOT — NEW
Name your down payment or trade your boat or car or trade your equity in your house on this new 3-bedroom home that needs some minor finishing. Over 2000 sq. ft. of gorgeous living accommodation. Expensive W-W rugs — 2 bathrooms — very modern kitchen — dining and living room that words cannot describe, so be sure to see this home that is priced far under replacement cost, only $29,000.
JUST Ron Crow 592-4989
CALL Patrick Snow 592-3931

2 VICTORIA OFFICES
BLOCK BROS. REALTORS
OPEN 9-9 AND ALL DAY SATURDAY
477-1841
3636 SHELBOURNE

INSTANT RETIREMENT HOME
FULLY FURNISHED
No steps, easy-care setting, two bedrooms with plenty of cupboard space. A real large cheery kitchen, comfortable living room with fireplace. Close to Simpsons-Sears shopping centre and transportation. On a quiet street. Bring your toothbrush and move in for only $23,000. RON EMMERSON, 477-1841, 658-8386.

FAMILY FOUNDATION
1-year-old 4-B.R. home, big modern kitchen with built-in dishwasher, loads of cupboards, master B.R. has his and her closets, en suite plumbing, 3rd bathroom down, also fifth B.R. and finished sewing room, billiard room, play room and rumpus room needs finishing, big lot with some fruit trees, $31,000. ANNEMARIE BOLENDER, 477-8653 or 477-1841.

BLACKWOOD ON THE RISE
WANTED A BUYER OR A SWAPPER FOR THIS CITY HOME. FAMILY INTERESTED IN EXCHANGING FOR SMALL FARM. DIAL TODAY TO SEE THIS NEAT-AS-A-PIN HOME. PRICED RIGHT BUT WILL CONSIDER OFFERS. DIAL 477-1841. PAT FORBES.

JUBILEE — $17,500
Conveniently Located — Bungalow. Block to HOSP., ON BUSLINE. Close to SCHOOLS and SHOPS. Living Room, Fireplace — Panelled Dining Room. 2 Bedrooms, Plus one in the basement. Renovated Kitchen. Copper Plumbing — Part New Wiring. Garage. Please Call PAT DUNLOP, 477-1841 or 477-2582.

X X X X X X X X
W. J. LINDSAY LTD.
Royal Oak Centre
479-7111

EXCLUSIVE UNIVERSITY DISTRICT
1755 TEAKWOOD — $27,500
New 4-bedroom home. Living room with fireplace plus large dining room. Bright spacious kitchen. Full basement leaves room for further development. Qualifies for government 2nd mortgage.
D. BRIGDEN, 652-2800

TOWN & COUNTRY REALTY
3617 Douglas Street
382-7276

ASH ROAD
This is a special value 3-bedroom home on very large-well landscaped lot. Full basement, quick possession guaranteed. Full price $29,900 with good terms available. Call A. KLENMAN for appointment 592-1121.

OPEN HOUSE
1290 TATTERSAL DR.
FRI. 1:30-3:30
SAT., 1:30-4:30
Close to golf course, on lovely treed lot this well planned immaculate home features: L-shaped living room and dining room, 3 or 4-bedrooms (master 14x12), plaster walls, high bsmt, immediate possession. Only $28,900. C. Warren 382-4312. Dickie Agencies Ltd.

BY OWNER
Spacious family home, 3 bedrooms, 3 full bathrooms, 2 natural stone fireplaces. L-shaped living room and dining room, wall-to-wall shag carpet, fully developed basement. Over 2,000 sq. ft. Price $46,900. 658-5982.

250 HOUSES FOR SALE

NEW 3 BDRMS. — $21,500
On large private wooded lot, Colwood. Low, low down payment or your property trade. Call G. Ireland, Quadra Realty, 385-1431 or Res. 658-8406.

$28,900 TO $29,900
We have new homes in Gordon Head on Serita Place, and also 10 lots in Central Saanich. Call us for your building needs. Seaboard Construction. 652-2578 or 478-5458

2341 ARBUTUS. VACANT, CUSTOM built, 3 bedrooms and den, $36,500. Must be sold. Call Cliff Saimond at Gardner Realty Ltd. 385-7721 or res. 477-3626.

4 BEDROOM HOUSE, $20,800. $500 down. No financing to arrange. 479-1913.

253 COUNTRY HOMES AND PROPERTIES

PEMBERTON, HOLMES LTD.
384-8126
1—One of the outstanding properties of the Ardmore Area, a charming six-room Tudor, designed and developed in a most professional manner for the owners. Sited on 1.46 beautifully landscaped acres within walking distance of golf courses. The house faces southwest with a seaview down Saanich Inlet. It has old brick and plaster siding and a heavy shake roof. 1,600 sq. ft. of gracious and functional living space. Priced at $56,500.

SUPERB SEAVIEW
2—From most of this 10.44 acre gently sloping property in the Ardmore Area close to two golf courses. Now a farm. It can be subdivided into 13 lots, eight of .74 acres, three of .84 acres and two of 1 acre. The cleared arable portion is well drained by an underground tiled system and irrigation equipment is also available. A catchment pond and well provide good year-round water. Buildings in the beautifully treed area consist of a 1,700 sq. ft. 4-bedroom house, two small cottages (rented) and a 30x50 concrete block outbuilding with aluminum roof. $125,000.
For appointments to view, call—
G. PERODEAU, 656-4525
or JOHN BELL, 656-4293

SOOKE-SASEENOS
A—3½ ACRES
A delightful 2-bedroom full basement home, economical to run and priced at only $15,900. 6418 SOOKE ROAD.

B—COOPERS COVE
5 ACRES MORE OR LESS
For $39,000 this is a really good buy. 3 Bedrooms, 2 bathrooms, requires some landscaping. Built to highest specifications. Lovely walks ON THE PROPERTY include one-third mile WATERFRONT.

C—EAST SOOKE
GILLESPIE RD. — 3 ACRES
Secluded grassland, near new 3-bedroom LOG HOME. This is a beauty, the price $38,500.
For information on the above call
DESMOND HOLMES
PEMBERTON, HOLMES LTD.
384-8126

HIGH VALUE — LOW TAXES
9936 4TH ST., SIDNEY
Appealing 2-bedroom home, cosy living room, sep. dining room, quick possession, only $17,400.

2170 JAMES WHITE BLVD.
Immed. possession on this 2-bedroom "no-step" home. $21,500.

6769 CENTRAL SANNICH RD.
Sunny Hucker-blt. home with 3-bdrms, full base, terms. $31,750.

2298 GROVE CRESCENT
Attractive post 'n beam, 4-bdrms., 3-bathrooms, lge. rec. room. $36,000.

656-1154 MR. ELWELL 477-3988
Gordon Hulme Ltd., Sidney

BRENTWOOD BAY
DUPLEX
Side by side, each with one bedroom, living rm., kitchen and bathroom. Close to sea and marinas. Price $18,500.

CENTRAL SAANICH
9 acres of well-drained property. Ideal for horses, small fruits or future development. Includes all this in beautiful western view of valley and hills. Price, $69,000. Call Jim McKevitt, 652-2078 or Brentwood Properties Ltd., 652-1141.

IN SUNNY SIDNEY
Comfortable older home 20x12 living room, handsome fireplace also large dining area and oversize kitchen. Two bedrooms on main floor, one 10x12, one smaller, also two 12x12 bedrooms upstairs. On sewer and water. Modern oil furnace. Convenient to schools and stores. Owner moved to Vancouver. Terms $15,500.
GEORGE HOWARD
656-3924 (Off.)
656-2976 (Res.) 386-2111 (anytime)
MONTREAL TRUST

5 ACRES and FIVE MILES
From downtown. This property offers seclusion and country living with a modern home designed for a family with small children. 3 bedrooms on the main floor with 2 in the high basement. Excellent water supply for irrigation and livestock. Some arable land, partly fenced. Excellent value at $33,000, terms.
384-8126 MR. GREENE 385-0795
PEMBERTON, HOLMES LTD.

SECLUSION AND VIEW
Want to move to the country? Here is a good 2-bedroom (3rd down) home with full basement set high up on the nicest 2½ acres in C. Saanich. About ¾ acre in pasture; outbuildings; many trees (some fruit); privacy. To view please call 386-6231, $29,900.
GRAE LANGSTON
LIZA CHESSHIRE
Island Pacific Realty Ltd.

A COMFORTABLE 1-BR COTTAGE on 1 acre. Fruit trees and a bit of bush, in North Saanich. Piped water by the door — $15,000.

Also 2 1 acre lots, 1 at $9,000 and the other at $7,000. Call:
GEORGE HOWARD 656-2976
or
STAN MITCHELL 656-3924
386-2111
MONTREAL TRUST

9 ACRES
2-BDRMS—$32,500
First time on the market. Cosy 2-Bdrm bungalow in a landscaped setting. Double garage, workshop and large parking area. Creek and large parking area. Creek runs through the property with a bridge across to the remaining acreage. Shirley Wilde of Rex Hughes Agencies. 478-1729 or res. 478-2459.

THE "NOB HILL" OF DUNCAN.
Delightful 3-bedrm home plus large family room with FP. Amongst lovely homes on a pretty street. Priced to sell quickly at $22,900. To view or for further information call Mrs. Wallace or Mrs. Johnston. Investors Realty Ltd. 386-7721 (24-hrs.)

V.L.A. POSSIBLE
THE OCEAN AT YOUR DOOR
PRIVATE, SECLUDED
Lovely, large bungalow home, 2-bedrooms and panelled den, full basement, low taxes, wall-to-wall carpet, for sale for below market value. 1.70 acres, beautifully timbered. Possession. Phone 592-3658.

$500 TO $1,000 DOWN
Is all you need to buy this 2-bdrm. home in James Bay. Payments at $142 to $148 per month, on an end price of $15,500. Property is apartment zoned.
Lawrence Scott
478-1720 478-1640
Rex Hughes Agencies

SIDNEY REALTY LTD.
656-3928
Real Estate — Insurance
Serving the Saanich Peninsula

SAANICH
PENINSULA PROPERTIES LTD.
For all Real Estate Requirements
Box 1235, Sidney, B.C. 656-4000

256 WATERFRONT PROPERTIES

SUPERB WATERFRONT
This Tudor-styled older home has retained all of its original warmth and charm in spite of having been modernized to remove the older style discomforts. Three bedrooms plus a completely self-contained mother-in-law suite, three bathrooms, guest sized dining room, farm sized kitchen with a working pantry off. Two granite fireplaces — one in the mother-in-law suite, the other in the large (18x16) living room. The treed and beautifully landscaped lot has 228' of concrete seawalled waterfront with good summer anchorage. Well priced at
$60,000
CALL S. W. BRIDGES
478-1455 386-7721
Investors Syndicate Realty Ltd.

256 WATERFRONT PROPERTIES

DEEP COVE DELIGHT
Impressive views of sunset and quiet western waters from this most solidly built home on little cul-de-sac. 2 bathrooms, 2 sundecks, 3 or 4 bedrooms. Lovely living room, fireplace. Sep. dining room, nice low taxes and a splendid buy at only $32,650. Ken Harvey, 656-2397 or 656-1154.
GORDON HULME LTD., Sidney

INVESTMENT OR PLEASURE
FACING SOUTH WEST ON SAANICH INLET
150 FT. SANDY BEACH
SUPERB VIEWS
MODERN 4-BEDROOM, 3-BATHROOM ARCHITECT DESIGNED HOME. OWNER MUST SACRIFICE BELOW COST FOR QUICK SALE
$73,000
J. BOVEY, 652-2324
J. BELL, 656-4293
G. PERODEAU, 656-4525
PEMBERTON, HOLMES LTD.
384-8126

WATERFRONT, $46,500
SOMETHING SPECIAL
This home is uniquely designed and individually styled with a charm and warmth all its own. The rooms ideal for king-size furnishings from the 15x24 LR, 15x13 DR, 14x15 master bedrm. Lower level has family rm., bedrm. and bath. The view is superb, a bird lovers paradise, watch the swans, ducks, Canada geese, etc. from every rm. in the house. To view call Ruth Lukaitis 477-5306, Gerrie Hutton 386-3927, 388-4271.
J. H. Whittome and Co. Ltd.

ELK LAKE WATERFRONT
Offering for the first time nearly 4½ acres of beautiful park-like property located on the quiet side and within the eight mile circle. This lovely parcel offers a commanding view of the entire lake and contains the best of building sites.
FULL PRICE $30,000
To view phone Newstead Realty anytime and ask for RON SEDGER, 382-8117 or 479-3673.

CITY WATERFRONT HOME, $42,500
1500 sq. ft. home on quiet street, 3-br., large LR and DR, picture windows overlooking straits, sundeck, OHW heating, mother-in-law suite with 2-bedrooms Picture windows, FP, 3-piece, bath. LR and DR in line on nice rear lawn. Elec. heat.
D. L. Macdonell
384-4962 388-5555
B.C. Land

PRIVATE SALE
10 MILE POINT
More than one acre of beautiful waterfront property. Spacious older home with charm and character. Magnificent sea views, privacy and peace. Clear title. $89,500 firm. Possession at purchaser's convenience. Victoria Press, Box 143.

2 ACRES!
WATERFRONT
ASKING $12,000
Get in on this true investment. All offers and terms considered. Bob Garside 383-4141 City Trust.

SEAFRONT, 2 ACRES, $9,950, $2,450 down. 242 ft. of protected frontage on Sooke basin. 2-acre seaview with access to the sea, $6,950, $1,500 down. Please call Richard Hawkes Junior, Victoria Mortgage Corp. Ltd., 384-7128, Res. 477-6973.

DOLPHIN BEACH ESTATES
MAGNIFICENT WATERFRONT AND VIEW LOTS
DOLPHIN AGENCIES LTD.
P.O. BOX 398, PARKSVILLE
PHONE 248-6156

WATERFRONT AND SEA-VIEW lots on Denman Island, $4,550 and up. Seaview Land Estates Ltd., 813 Fort, 382-7522, 477-6764.

PEARSON REALTY LTD.
PARKSVILLE, B.C.
Box 399, 248-6127

258 CONDOMINIUMS AND TOWNHOUSES

CONDOMINIUM RESIDENCES
1—OAK BAY TOWERS
One bedroom suites from $15,000. Pay only $25.35 per month.
—But at the door
—Pleasant walk to:
Oak Bay Village
Oak Bay seafront
Oak Bay Marina
—No longer driving? Take avantage of this extremely convenient location.
2—360 DALLAS
Prestige seafront location. One bed. suites from $18,000. Two bed. suites from $23,000. Three bed. suites from $42,000. We invite you to come and see this BRAND NEW building which has many fine appointments. OPEN 2-4 MON. to SAT.
Additional information please call
592-2407
EXCLUSIVE AGENTS
WHYTE and GOWER
OAK BAY PROPERTIES
2227 OAK BAY AVE.

263 GARAGES FOR SALE, RENT OR WANTED

GARAGE WANTED TO RENT for small automotive business. Victoria or Saanich. 383-1492.

WANTED: GARAGE TO STORE auto. 384-5234.

265 HOUSES WANTED TO BUY

GENUINE REQUEST HOME WANTED
I have a genuine prospect with cash available. Needs 2 or 3-bedroom home with basement; walking distance elementary school. Prefers Gordon Head, Lake Hill, Oak Bay, Mt. Tolmie, Cadboro Bay districts. If you are thinking of selling your home, call DON MESSAGE NOW. 477-3715 or 385-7761 anytime.
D. F. HANLEY AGENCIES LTD.

TWO PRAIRIE. COUPLES
WANTED IMMEDIATELY FOR THESE PEOPLE WHO HAVE JUST ARRIVED IN TOWN — NEWER OR OLDER 2 OR 3-BEDROOM HOMES. THEY'RE LIVING IN AN AUTO COURT AND MUST LOCATE QUICKLY. CALL NOW FOR IMMEDIATE INSPECTION. JOHN JAMES, WESTERN HOMES LTD., PH. 382-2157 24 HRS.

WANTED
WATERFRONT PROPERTY with small home, size or condition of no consequence. Area Gordon Head to South Oak Bay. Prepared to pay up to $40,000.
If you have for sale, or are considering the sale of this type of property, call —
JOHN F. COLWELL
384-8126 592-9828
PEMBERTON, HOLMES LTD.

CASH IMMEDIATELY FOR YOUR HOME WITH POSSESSION NOW OR AT A LATER DATE TO SUIT YOU. JACK HENDERSON 385-9741. J. A. HENDERSON REALTY LTD.

SMALL WATERFRONT HOME
2 or 3 bedrooms,
any condition
Cash Client—Very Anxious
Bud O'Connor or Jon Davis
Boultbee, Sweet Realty
388-5561

DO YOU HAVE A 2-BEDROOM home with a full basement? It must be a reasonably quiet street in a good area, price approximately $22,000. If your house meets these requirements I have a client waiting. Please call MR. SIMONS — 386-1341, BOULTBEE, SWEET REALTY — Hillside Shopping Centre.

WANTED 2-BEDROOM BUNGALOW, good residential area, Greater Victoria. Down payment approx. $7,000. Maximum $26,000. Victoria Press, Box 354.

WANT TO PURCHASE HOME with no down payment except government second mortgage. 384-5505.

PRIVATE
Want older home, any shape, $10,000-$15,000 cash. No agents. 479-2209.

265 HOUSES WANTED TO BUY

HANDYMAN'S OLDER HOMES WANTED
I have two clients looking for older homes in need of some repair. 2 or 3-BR, basement or not. Quick action given. Under $20,000 please. KEN HENDERSON 382-6794 or 385-9741. J. A. Henderson Realty Ltd.

LARGE OLDER HOME WITH character, area not too important, prefer close to schools. BETTY SILVER 386-1341. 2 or 3-bedroom 'country' type home on large lot or small acreage. Very anxious purchasers. KAY GOODER 386-1341, Boultbee, Sweet Realty, Hillside Shopping Centre.

PRAIRIE COUPLE WITH 2 CHILDREN arriving Dec. 1, would like 3 or 4 bedrm. older home in nice area. Cash or cash to mortgage for right home. Call Mari Napper, 386-1341 or 592-9554, Boultbee, Sweet Realty — Hillside Shopping Centre.

ENGLISH LADY AND DAUGHTER arriving soon require small house with fireplace and good garden soil. A rural setting preferred. Please call Mr. Stothers 386-1341 or 658-5285 Boultbee, Sweet Realty, Hillside Shopping Centre.

CLIENT, WHOSE HOUSE HAS just sold, requires a three bedroom character home — Oak Bay or Fairfield, around $50,000. Please call Mary MacClement 477-1841. Block Bros.

CASH CLIENT
Tradesman wants older home, any shape, in the Greater Victoria area, up to $18,000 cash. Please call JEANNINE KOSSACK, 382-9111, or 383-7207 Colony Realty.

Investor client wishes to buy a number of FURNISHED or UNFURNISHED homes in the Victoria area. Call F. SHERWOOD, 386-7521. BOORMAN INVESTMENT CO. LTD., 1111 Government Street.

CASH CLIENTS
will pay all cash or cash to mortgage for your 2 or 3-bedroom home with basement if possible. Call Victor Wong 385-2458 or 479-6569, Byron Price and Associates Ltd.

PRIVATE PARTY REQUIRES large family home, Oak Bay or Lake Hill. Low down payment. Reasonable price. Don't mind decorating or remodelling. No agents please. 477-5492.

GUARANTEED
If suitable for rental or fix up for resale my client will buy for cash to you, not over $20,000.
IRENE DALZIEL
Island Pacific Realty. 388-6231.

URGENTLY REQUIRED FOR INVESTOR
Several older homes for development or holding property. FREDDY STARKE 388-6231 or 384-9633 Island Pacific Realty.

I WILL BUY YOUR OLD or 3-bedroom home immediately for cash if it's suitable for rental purposes. For fast action call my agent J. ROGERS at BLOCK BROS. REALTY anytime. 386-3231.

WANTED — 3-BEDROOM HOME up to $24,000 maximum $4000 to $8000 down. Call LARRY QUAGLIOTTI 388-6231 or 479-6609, Island Pacific Realty.

COUPLE REQUIRES HOME IN Saanich. May need work. Under $20,000. 598-3260.

268 LISTINGS WANTED

LISTINGS WANTED
COMPACT 2 BEDROOM HOUSE IN HELMCKEN — CONARD ROAD AREA. CASH.

5-5 FAIRFIELD DUPLEX, 1 OR 2 BEDROOMS, BASM'T OPTIONAL. CASH.

GORGE 3 BEDROOM BASEMENT BUNGALOW—CASH.

GORGE 2 BEDROOM OLDER BUNGALOW. CASH.

CALL GEO. THORNELOE, 383-4141
CITY SAVINGS AND TRUST CO.

LISTINGS WANTED
A telephone call to us will bring to your house an experienced reliable REALTOR who will be pleased to discuss with you pricing and a sale program to effectively sell your property. Call 385-3411 anytime.
Ker and Stephenson Ltd.
680 Broughton St.

LISTINGS WANTED
WE WANT YOUR LISTING. WE MOST LIKELY HAVE A BUYER FOR YOUR PROPERTY. WE WILL INSPECT IMMEDIATELY. WE WILL SELL YOUR PROPERTY. PLEASE CALL 385-2481 ANYTIME FOR IMMEDIATE INSPECTION.
SWINERTON, STEWART CLARK LTD.
1318 BLANSHARD ST., VICTORIA

271 LOTS FOR SALE

Lovely
LANGFORD LOT,
for single or
double mobile home
$7950
BOB'S
TRAILER SALES
OFFICE 386-3623 HOME 478-4979

SIDNEY LOTS
Duplex lot 80x140, in most desirable dwelling area, close to Roberts Bay. Asking $11,000.
Building lot, 50x120, fully landscaped, a bargain at $5,800.
Half-acre waterfront on Satellite Channel. Asking $17,600.
Half-acre sea view lots, $8,500-$9,000
Capital Region Agencies Ltd.
3481 Beacon Ave, 656-3951
Mr. McConnan, 656-3641

PRIME TREED SEWERED LOTS off MacKenzie on the top best part of Oakwinds Street. Fully serviced with fully paid, paved road, curb, gutter, water main, drain, 1-3 of underground wiring. Neighboring homes $38,500 to $42,000. Our lots from $8,500 up. Area 8,400 square feet up. We urge you to see us for a reasonably priced custom built home.
KASAPI CONSTRUCTION
538 Dupplin Road Phone 386-6191
A. A. KASAPI 592-6081

WHERE ELSE
Can you buy NINETY THOUSAND SQUARE FEET of beautiful private view land for $5,750? Metchosin only, call — 478-1227, DESMOND HOLMES, 384-8126.
PEMBERTON, HOLMES LTD.

LOOKING FOR A PRESTIGE DUplex site or even a great site for a luxury residence? High view lot, Fairfield. Quiet. Only $11,500. Dial Don Robertson, 385-9765, Charman Pacific Realty Ltd.

RUSTIC 2-ACRE LOTS
Located in Metchosin — $6800 and up. Some with water.
Lawrence Scott
478-1720 478-1640
Rex Hughes Agencies

2 LOTS IN OAK BAY
University area. Between 2025 and 2035 Cedar Hill Cross Rd.
$12,900 and $13,400 terms
Afternoons 477-6464 Eves. 592-3162
Builders and Developers

BUILDING LOT, ON SEWER, 50x110. Level easy for construction. $6000 with possible builder's terms. BEN GREIG 388-6231 or 477-8241 Island Pacific Realty Ltd.

.85 ACRES, 150' ON MILLstream Creek, idyllic wooded setting. Five mile circle. $10,000. Terms. No agents, 478-2273.

4-PLEX VIEW LOT, SECLUDED, Colwood, reduced to $12,900 for quick sale. 385-8395 eves.

BEAUTIFUL OPEN SEAVIEW lot. Perc. tested. Cordova Bay Rd., 658-8183.

1.6 ACRES CLEARED LEVEL lot on city water. Perc. tested. Langford area. 477-8210.

3 DUPLEX LOTS, NEAR TOWN and Country at only $19,200. 479-6171.

DAISY AVENUE, OFF INTERURBAN Road, 66x135. Fully serviced, level lot. $7500. 479-4730.

CHOICE ½-ACRE LOT, CENTRAL Saanich, vicinity Tanner Road. Price $8750. By owner. 477-1623.

FULLY SERVICED 80X186 LOT on Montford Crescent. 598-5314.

271 LOTS FOR SALE

ATTENTION BUILDERS
Eight lots in Gordon Head (Hillcrest) sewered, underground wiring, cablevision, water, curbs and gutters. Distant waterview, well drained, easy bldg. As low as 15 per cent down. Balance at 9½% six-month term. Reduced to $10,900. For more info. call Joe Isherwood or Buzz Mainprize at 477-1841.
Block Bros. Rlty.

1.76 ACRES
307-Feet Road Frontage
Vendor has purchased a house and now wishes to dispose of this acreage. The full price is $8,000 and reasonable down payment offers will be considered. The vendor is open to offers on the interest rate for the balance. Very well located close to the new Glendale Hospital. GRAY LAITE 592-3524 or 386-1361. Canada Permanent Trust.

SEA and VALLEY VIEW
Dupree Drive
(off Pears Rd., Metchosin)
Gently sloping 2.29 ac. lot in area of good modern homes. City water to lot line. Listed at $15,700; about one third down on A-S or discount for cash.
BILL TYSON
386-2111 477-4437
MONTREAL TRUST CO.

VIEW LOT
¾ of an acre covered with dogwood and arbutus. Fabulous views of the water and islands, with great privacy as well, in area of fine homes.
A real steal at $12,900
386-7521
MRS. TOVE BARLOW
BOORMAN INVESTMENT CO. LTD.
1111 Government Street

BRENTWOOD BAY
A—Large treed lot, close to schools and shops. Piped water in area to be sewered. Price $7,000.
B—½ acre level cleared lot in commercial area. Asking $8,500 — terms.
385-3435 AL VICKERS 652-2266
P. R. Brown and Sons Ltd.

SEAVIEW, GORDON HEAD
Large, irregular, beautifully treed lot in charming recently developed residential area. Close to delightful beach. Gently sloping lot suitable for quality home provides wooded seclusion and inviting seaview. $15,000.
CALL ELEANOR SANDERSON
384-9610 388-4271
J. H. WHITTOME AND CO. LTD.

PRIME LOTS
TEN MILE POINT
Lot 1 — High waterfront; .43 of an acre, Asking $21,000.
Lot 2 — High view; .32 of an acre, Asking $18,900.
MONA FLEMING, 386-2911
Shirley Philips Homefinders Ltd.

FLY FISHERMAN, COWICHAN River, lots 8 and 9, block 78, plan 1790, about 1½ miles below village. Approx. 12½ acres plus 850 ft. river frontage. Lot 9 corners on "Diespecker pool". Natural spring water. Private. New road access. $25,000. Apply Dr. Norman Cook, 477-1671.

SOUTH OAK BAY
KING GEORGE HEIGHTS
Panoramic view lots of the ocean and the city. Truly outstanding.
$26,500-$27,500.
384-8126 J. McNAUGHT 382-8943
PEMBERTON, HOLMES LTD.
1002 Government Street

SEAVIEW LOT!
High view lot, ½ acre, cleared and perc. tested, on hydro and water, short block to beach access. List price $10,500. Call: W. MICHAELS OR B. JOHNSON — 386-1341 — 24 HR. SERVICE — BOULTBEE, SWEET REALTY, Hillside Shopping Centre.

ROCKLAND AREA — HIGH ROCKY lot suitable for split level. $11,500.
HIGH DONCASTER AREA — 2 large view lots, $11,500 each. Call MRS. FRASER, BOULTBEE, SWEET REALTY 386-1341. Hillside Shopping Centre.

273 PROPERTY FOR SALE

VANCOUVER ISLAND
FIRE SALE OF LAND
Owner leaving and liquidating all assets — total of 380 acres in blocks of 80 acres — 160 acres — 90 acres — 40 acres and 17 acres. Some acreages near Victoria. Make offers on price and terms. You'd be surprised what cash will do. Phone or write A. J. ACKERMAN at 754-4401 or eves. 248-3710.
BLOCK BROS. REALTY LTD.
83 Victoria Crescent
Nanaimo, B.C.

VLA PROPERTIES
I have several good open properties half-acre to 3 acres. Qualified for VLA Price $3,500 to $4,500 per acre. Some good homes on half acre to 1 acre, ranging from $16,000 to $29,000 with and without basement. They qualify.
383-4962 D. L. Macdonell 388-5555
B.C. Land

THREE ACRES
Frontage on Douglas St. offered at $16,000 per acre.
For complete information call
S. W. BRIDGES
386-7721 478-1455
Investors Syndicate Realty Ltd.

MILL BAY
WATERFRONT, ACREAGE LOTS, FARMS
Call "land specialists," 743-5525
Malahat Realty Ltd.
Mill Bay, B.C.

NORTH SAANICH
Nearly 10 acres of choice property in the Towner Park area. You'll never do better at $3,000 an acre.
Bill Ratcliffe, 656-4517
Sparling Real Estate, 656-1622

METCHOSIN DISTRICT
2-acre lots — $6,500 and up
REX HUGHES AGENCIES LIMITED
479-1729

2½ ACRES OF DESERT INVESTment property in Antelope Valley, California. Asking $1,500 down. Take over payments of $60 month. Any offers considered. 383-3890.

SHAWNIGAN-MILL BAY RD. $1000 down buys approximately 3 acres. Full price $5000. 743-2519 after 5 p.m.

5 ACRES, $8,500. 8 MILES TO city centre. Munn Road. 598-5701.

274 PROPERTY WANTED

HAVE HORSES—NEED LAND
3-Bedroom home on 2-5 acres. Condition of home unimportant. My clients have horses and needs a place quickly. Up to $35,000 good down payment. Call WILF DAVIES, 479-4398. Island Pacific Realty.

CASH — TOP PRICES
FOR SUBDIVISION LAND OR APARTMENT SITES.
PARK PACIFIC APTS.
388-5491

VICKERY AND SONS LTD.
LOTS OR ACREAGE IN ANY AREA
592-6149 592-6622

WANTED: 1 TO 3 NATURAL wooded acres with small house. Within 12 miles of city. Victoria Press, Box 301.

CASH FOR BUILDING LOTS ON sewer. Phone 386-6191.

280 ACREAGE FOR SALE AND WANTED

ENGLISHMAN RIVER
434 acres with 8,000 feet on Englishman River and 16,000 feet on Morrison Creek, bracketed two sides, only 3 miles from Parksville; property partially cleared and in Christmas trees. $600. per acre, 25% down, 10-year terms. Call A. E. MacGregor, 926-1135 or MacGregor Pacific Realty Ltd., 926-3586, 636 Clyde, West Vancouver.

OVER 17 ACRES
Two parcels of high view property available at only $2,650 per acre. This is select land in Central Saan. having natural beauty, recreational and investment values. Plan for the future by calling K. OELKER or D. LAWSON at 385-8771 (anytime).
Brown Bros. Agencies

ACREAGE FOR SALE?
Large or small, with or without home building lots, etc. Call GEORGE CHAN, the specialist in Land. 386-2955. Mayfair Realty Ltd.

$490 DOWN
Only one left! 2 Acres treed. $44 per month. Build or hold on. Bob Garside, 383-4141 City Trust.

WANTED: Acreage with sea view in good area with house preferred. Victoria Press, Box 324.

10 ACRES NORTH OF COURtenay, $1800 down, $25 a month. 382-2272.

WANTED — 2 TO 5 ACRES, waterfront or seaview, Gulf Islands preferred, Victoria Press, Box 326.

280 ACREAGE FOR SALE AND WANTED

TRADE
Your house in Victoria for 24 beautiful acres in Central Saanich. Nestle your retirement home on one of several excellent building sites with complete well-treed privacy and sweeping sea view.
ASKING $54,000
J. BONAR LAW 384-8126
PEMBERTON, HOLMES LTD.

SAANICH
14.5 acres of wooded land adjacent to beautiful Bear Hill Park. Regular shape approx. 660'x1,315'. Asking $30,000 with terms — JACK CLOVER, 385-7761.
D. F. Hanley Agencies Ltd.

HIGHLANDS $39,000
1-acre building lot, 4.7 miles off Burnside. 330 ft. of road frontage. Excellent wooded area. Easy access $3,900. Call F. BEAVER-JONES, 386-1361. Canada Permanent Trust.

CASH
For property in the Greater Victoria area including Colwood and Metchosin.
KASAPI CONSTRUCTION CO. LTD., 386-6191

285 UP-ISLAND PROPERTIES

600 FT. RIVER FRONT
5.85 acres of river front on Englishman River with 2-acres cleared and in grass.
2-bedroom cottage, 2-pce. bathroom, living room and kitchen. The cottage is completed, screened on 3 sides.
Contact Don Fraser, 248-6156 (eves. 758-9975).

IDEAL RETIREMENT PROPERTY
Fully furnished home, 500 sq. ft. on 4.3 acres with approx. 1¼-acres cleared. Near Qualicum Beach. House has 2-brs., kitchen, living room and bathroom. Garage and shop on property. Wells and springs for water supply. Grounds immaculately kept. Balance of acreage in trees.
Owner will consider subdividing off and sell house with 1½ to 2-acres.
For details contact Don Fraser 248-6156 (eves. 758-9975).

INVEST IN GOOD ACREAGE
50-acres of second growth fir and alders. Raw land.